2 CENTS PAY NO MORE!

Chicago Daily Tribune

THE WORLD'S GREATEST NEWSPAPER

FINAL EDITION

VOLUME LXXXXI.—NO. 160 C (REG. U. S. PAT. OFFICE: COPYRIGHT 1932 BY THE CHICAGO TRIBUNE.) TUESDAY, JULY 5, 1932.—24 PAGES THIS PAPER CONSISTS OF TWO SECTIONS—SECTION ONE * * * PRICE TWO CENTS IN CHICAGO AND SUBURBS ELSEWHERE THREE CENTS

U. S. TOLL ON 4TH IS 225 DEAD

EXTRA SESSION MAY BE CALLED ON RELIEF BILL

Resume Battle in Capital Today.

[Chicago Tribune Press Service.]

Washington, D. C., July 4.—[Special.]—A prediction that President Hoover will call a special relief session of congress if it adjourns without passing a relief bill acceptable to him was made by Representative Bertrand H. Snell [Rep., N. Y.], minority leader of the house, following a dinner conference at the White House.

In a short statement issued on the eve of the opening of the final stage of the White House-congressional battle over the Wagner-Garner relief bill, the stocky red faced administration leader asserted that President Hoover was determined to have a relief bill which would aid in relieving distress and unemployment. Although not stating definitely that Mr. Hoover would veto the compromise Wagner-Garner bill due to be perfected tomorrow by the senate and house conferees, Mr. Snell hinted strongly that such a step was being considered.

Early Call Possible.

"Let me tell you something," he said to newspaper men gathered to ask him about his week-end conference with the President culminating in a fried chicken dinner tonight, "if the President should veto the relief bill and congress adjourns without any relief legislation the President will call us back within twenty-four hours, in my judgment. He will not let us leave here without enacting an acceptable relief bill."

The Snell bombshell was tossed into the ranks of the Democratic supporters of the Wagner-Garner relief bill at a time when administration leaders were predicting that the President would veto the bill if passed as now written and Democratic spokesmen were stating just as definitely that if the President vetoed the measure there would be no relief at this session.

Showdown Due Today.

The crisis in the battle between the White House and congress over the major provisions of the compromise bill is due tomorrow when the senate and house conferees meet at 9:30 to study the first draft of the compromise measure and to make such final changes as are deemed advisable. Indications tonight following the Hoover-Snell conference were that President Hoover will attack the bill as now written some time tomorrow and urge that it be so revised that features objectionable to him be removed.

According to administration leaders President Hoover is opposed to the sections of the bill which provide for new federal public works and which stipulate that two-thirds of the 300 million dollars supplied for federal relief should be apportioned among the states on a basis of population rather than need. As it now stands the bill carries one billion 500 millions for loans through the Reconstruction Finance corporation to states, municipalities, and other public bodies, for the construction of so-called self-liquidating projects of a nonfederal nature, 307 millions for public works, and 300 millions for relief loans direct to the states.

Disagree Over Veto.

For several days controversy has raged over whether President Hoover will veto the bill.

Democratic leaders are certain he will not. Senator Watson said tonight that he was certain the President will veto the bill if it is not changed. Senator Robert F. Wagner [Dem., N. Y.] scoffed at the idea of a presidential veto, saying that "I just can't believe it." Watson and Wagner both have talked the bill over with President Hoover within the last few days. Senator Charles L. McNary [Rep., Ore.], assistant Republican leader, saw the President Saturday. He has told his friends that President Hoover will veto the bill if it does not suit him and within 24 hours shoot a substitute bill back to congress which will be passed.

30,000 Belgian Jobless Protest Reduction in Dole

[Copyright: 1932: By the New York Times.]

BRUSSELS, July 4.—Claiming that they represented the 300,000 unemployed in all Belgium, 30,000 men marched in Brussels today in protest against a decrease in the unemployment dole and the proposed duty on imported wheat. The demonstrators were mostly youths in their twenties and were respectably dressed and apparently well fed.

NEWS SUMMARY

of The Tribune

[And Historical Scrap Book.]

Tuesday, July 5, 1932.

LOCAL.

Fifty-five persons injured by fireworks on Fourth in Chicago and suburbs. Page 1.

Mrs. Robert S. McCormick dies in Versailles, France, after a heart attack. Page 1.

Burglars steal Tim Crowe's diamond studded gold star and other jewelry valued at $13,000. Page 1.

One hundred and fifty thousand autos bring half million Chicagoans home from holiday outings. Page 2.

Auto accidents claim lives of 11 residents of Chicago area over holiday. Page 2.

Final performance of military show is to be given tonight. Page 3.

Prohibition to be first subject for discussion by U. S. furniture dealers meeting here. Page 10.

Minority members of school board to continue fight for tax levy cut at session today. Page 10.

Martin Edelstein in court today to learn if he will escape sanitary district graft sentence. Page 10.

Methodist camp meeting is told communism is boring its way into pulpits. Page 19.

P. J. (Patsy) King, once millionaire ruler of policy lottery, dies. Page 19.

News of society. Page 11.

Death notices, obituaries. Page 19.

POLITICAL.

Women drys call on Hoover to suppress beer rebellion. Page 4.

Hiram Johnson praises Roosevelt's acceptance speech but is silent on bolting G. O. P. Page 4.

Added government revenue of $450,000,000 is seen if repeal of dry law is effected. Page 4.

Poling, dry leader, hints Hoover could win drys by rejecting Republican prohibition plank. Page 4.

North Carolina wet polls record vote in defeating dry senator. Page 4.

Farm bureau head assails both political parties for neglect of problems of agriculture. Page 5.

Roosevelt sends Tammany message expressing confidence in their support; cheers indicate harmony desire. Page 5.

Roosevelt to start his campaign at Bridgeport, Conn. Page 5.

FOREIGN.

Hunger stalks in Queensland, Australia, as government deficits mount and drive out capital. Page 1.

Ambassador Mellon calls return of confidence best cure for the economic ills of America. Page 2.

Crowd battles London police to see opening of Mrs. Barney's trial for murder. Page 3.

German flyers, missing since May 17, rescued in Australia. Page 6.

British government empowered to imposed tariff up to 100 per cent on Irish imports. Page 6.

Italy demands cancellation of all inter-European debts as well as reparations. Page 7.

DOMESTIC.

Mattern and Griffin start flight around world. Page 1.

Thousands view Liberty bell in Philadelphia as part of Fourth observance. Page 2.

Nation's holiday death toll nears 160 mark; auto fatalities lead. Page 2.

Fifty persons attempt to commit suicide in Los Angeles; 8 die. Page 2.

John W. Hill, lawyer and Masonic leader, is dead. Page 19.

WASHINGTON.

Extra session of congress may be called to act on relief bill. Page 1.

Bingham beer bill faces hard fight in senate. Page 3.

SPORTS.

Equipoise wins Stars and Stripes handicap at Arlington. Page 15.

Jobless German boy wins; to fight in Chicago. Page 15.

Arlington's $5,000 River Forest stakes today draws 15 entries. Page 16.

Postpone Sparta stadium show to July 12. Page 17.

Braves whip Phillies in both ends of double header. Page 17.

Senators win both games from Yankees. Page 17.

Tigers defeat Browns in pair of games. Page 17.

Weary Cubs come home; open with Phils tomorrow. Page 17.

EDITORIALS.

Beer Is Up to Garner; The Organizing Breed; Modification Is Constitutional; Throw the Federal Government in Reverse. Page 8.

FINANCE, COMMERCE.

Trading in Winnipeg grain market is slow; Liverpool is strong. Page 20.

Many new proposals to change banking laws expected to result from failures. Page 20.

Live stock gives farms opportunity to show profits. Page 21.

Engineering building pays $110,268 in taxes. Page 21.

Want Ad index. Page 22.

Average net paid circulation of THE CHICAGO TRIBUNE May, 1932 DAILY ... in excess of 810,000

—AND NOW FOR THE REAL FIREWORKS

T. J. Crowe Robbed of His Diamond Star

T. J. CROWE.

Timothy J. Crowe, former president of the Sanitary district, no longer has that ornate diamond studded gold star of office, the presentation of which was one of the opening incidents of the "whoopee" era which resulted in Crowe's conviction and sentence to five years' imprisonment three months ago on charges of conspiracy.

The star, with other jewelry valued at more than $13,000, was taken by burglars who ransacked the Crowe home at 5946 Washington boulevard a week ago, it was learned yesterday. The burglary was kept secret during the preliminary investigation by police.

Basket of Liquor Taken.

The burglars rejected a fur coat valued at $2,000, some other furs and clothing, and a number of small pieces of jewelry. One item which they did not reject, however, was meticulously described in the police report of the loot as follows:

"Bronze basket, used for Christmas fruits and candies, but now filled with choice assorted liquors, mostly from Havana."

Some of the more expensive items of jewelry included in the loot, with their value, were: Wrist watch, set with 198 diamonds, $1,450; diamond pendant $900; two diamond rings, $1,875 and $2,450; chain, set with 9 carat diamond [imperfect], $1,450; diamond brooch, $950; pearl and diamond chain, $385; diamond and emerald ring, $370; scarf pin, $750; 2 combination cigar lighters and watches, $150 each.

Entire House in Disorder.

The Crowe family went to their summer home a week ago Saturday, and discovered the burglary when they returned home last Monday. The entire house was in disorder, the thieves having dumped the contents of drawers on the floor in their search for loot. Mrs. Crowe, who reported the robbery to police, told them that the jewelry was formerly insured against theft, but that the insurance ran out in February and had not been renewed, through an oversight.

Fought Under Gen. Custer; Dies in Fall from Couch

Kearny, N. J., July 4.—[Special.]—John M. Walsh, 80 years old, who fought under Gen. Custer in the Indian wars, is dead at his home here from injuries sustained in a fall from a couch.

3 KILLED, 20 INJURED AS TORNADO WRECKS A TOWN IN KANSAS

Hanover, Kas., July 4.—(AP)—At least three persons were killed and more than 20 injured in a tornado which struck Washington, Kas., late today during a Fourth of July celebration.

Two new schoolhouses, the courthouse, the Burlington station, and 50 houses were razed by the wind.

All communication lines were destroyed by the tornado and persons who were able to get out of the town sent a call for ambulances, doctors, and nurses.

The tornado struck at 5:15 p. m., accompanied by a downpour which measured an inch and a half in a few minutes.

Passenger trains from Wymore, Neb., to Concordia were forced to return to Hanover because of the debris scattered over the tracks.

Washington has a population of 2,400.

Twister Kills Farmer's Wife.

Hubbell, Neb., July 4.—(AP)—Mrs. F. E. Slagle, 50, was killed and her husband and two sons were injured seriously late today when a tornado struck their farm home five miles north of here. The storm also struck five other farms in the vicinity.

The Slagles saw the storm approaching and ran for an outdoor storm cellar. Just as they reached the door the tornado picked them up and carried them across a road, dropping them side by side.

TOMORROW YOU WILL PAY 3 CENT LETTER POSTAGE

Increased postage rates on first class and air mail go into effect tomorrow.

Postmaster Arthur C. Lueder yesterday urged business houses and others using the mails to affix the proper stamps to their mail, to avoid delay in delivery.

The new rate of 3 cents an ounce applies on letters and all other first class mail, except postal cards and private mailing or post cards. Air mail rates are increased to 8 cents for the first ounce, and to 13 cents for each additional ounce or fraction.

Coolidge's 60th Birthday; Nurses Hay Fever Attack

Plymouth, Vt., July 4.—(AP)—Calvin Coolidge spent his sixtieth birthday in his homestead today nursing an attack of hay fever and watching a steady rain beat against the window panes. The former President's son, John, and his wife were week-end guests. There were no bursting firecrackers or other appurtenances of Independence day to punctuate the silence of the green hills, but a messenger boy made several trips with telegrams and letters of congratulations.

Mattern and Griffin Start World Flight

New York, July 5 [Tuesday].—(AP)—Jimmie Mattern, blond young birdman from Fort Worth, Tex., and Bennett Griffin of Oklahoma City, former wartime airman, took off at 4:01 a. m. [Chicago daylight time] today for an attempt at the round the world flight record.

Setting Harbor Grace, N. F., as their first objective, they hoped to spin around the globe in six days, thereby smashing the record of 8 days, 15 hours, 51 minutes set by Harold Gatty and Wiley Post in the plane Winnie Mae.

It was raining over Nova Scotia, they were advised, but weather conditions otherwise were good.

Their projected route will trail the Winnie Mae across the Atlantic to Ireland, over Europe to Siberia, across Asia to the Pacific and, homeward via the North Pacific and Alaska.

Pastor Falls from Cherry Tree and Breaks Ankle

The Rev. Roy A. Thompson, pastor of the First Evangelical church of Winnetka, lives at 802 Cherry street in the suburb, and has a cherry tree in his back yard. Yesterday he climbed a ladder to pick cherries, fell and broke his right ankle.

THE WEATHER

TUESDAY, JULY 5, 1932.

Sunrise, 5:20; sunset, 8:28. Moon sets at 10:08 p. m. today. Mars and Saturn are morning stars; Venus and Jupiter are evening stars.

Chicago and vicinity—Increasing cloudiness and not so cool Tuesday, followed by showers or thunderstorms by night and on Wednesday; somewhat warmer Wednesday; winds mostly moderate shifting becoming southeast Tuesday.

Illinois—Showers and thunderstorms Tuesday or Tuesday night and probably on Wednesday; warmer in extreme northeast portion and on Monday in central portion.

TRIBUNE BAROMETER.

TEMPERATURES IN CHICAGO

MAXIMUM, 8 A. M. ....67 ....70 67
MINIMUM, 7 A. M. 60

3 a. m.	67	Noon	65	8 p. m.	63
4 a. m.	64	1 p. m.	64	9 p. m.	64
5 a. m.	62	2 p. m.	64	10 p. m.	64
6 a. m.	61	3 p. m.	66	Unofficial—	
7 a. m.	60	4 p. m.	66	11 p. m.	65
8 a. m.	61	5 p. m.	65	Midnight	65
9 a. m.	61	6 p. m.	64	1 a. m.	64
10 a. m.	61	7 p. m.	64	2 a. m.	64
11 a. m.	62				

For 24 hours ended 8 p. m., July 4:
Mean temperature, 64; normal, 71. Excess since Jan. 1, 513 degrees; deficiency for July, 25 degrees.
Precipitation, trace; deficiency since Jan. 1, .95 of an inch; excess for July, .57 of an inch.
Barometer—8 a. m., 29.83; 8 p. m., 29.85.
Highest wind velocity, 17 miles an hour from the northeast at 1:23 p. m.

[Official weather table on page 21.]

HUNGER STALKS IN AUSTRALIA AS DEFICITS MOUNT

Capital Driven Out by State Spending.

Here is the third of a series of articles by Mr. Kinsley, who was sent by The Tribune to get an American observer's viewpoint of conditions in Australia. Another article will appear tomorrow.

BY PHILIP KINSLEY.

[Chicago Tribune Press Service.]

BRISBANE, Australia, June 18.—[By Mail.]—Queensland, largest of the six states in the flag of the southern cross, a vast domain of meadow and desert, gray mountain bush and golden beaches, in which the British isles might be comfortably tucked away, presents a challenge and a temptation to the world.

With 3,000 miles of coast line open to the oriental Pacific, the state has built a wall around its empty acres—a wall of tariff, embargos and immigration laws, a wall of self-contained white Australia against the brown and black millions at its doors, against its white overseas competitors even within the empire.

Able to Support Millions.

More than half of its 670,000 square miles lies within the tropical zone. It might support many millions. The whole state has less than 2,000,000 population, mostly gathered in seacoast towns. At its gate is Thursday island, which it governs as a sort of melting pot of the races, and a string of smaller islands inhabited chiefly by blacks, each governed by a white "teacher" or superintendent. Across the coral sea is New Guinea, governed by an Australian mandate. A little further along come the southern Philippines, Java, India, China, and Japan. Where given a chance, as in the Fiji islands, the East Indians flock by the thousands and change the face of the country. Suva is largely an Indian city now.

Queensland's only defense against a brown invasion of the future is the British navy. That is why, with New Zealand, it insists upon completion of the Singapore naval base, only a few days sailing away. The national defense system is largely voluntary and potential, and its navy is part of the British fleet.

Finds Move Against King.

With this situation to face it seems strange to find in Queensland a lot of talk about "loyalists" and "disloyalists," and an actual movement within the Labor party against British imperialism and any closer connection with king and parliament in London.

At the same time, this group is pacifist or anti-militarist in its home policy. Its sympathies are with the league of nations and the hope of disarmament. Its main objective, however, is the socialization of production, industry and exchange, a program in which it is allied with labor groups in other states.

There is trouble behind the wall now. This little group of whites who have taken this empire and who have been forcing a hothouse sort of civilization, impatient of economic laws, their heads buried in their golden sands, have found that the dream of humanity's happiness has not come any nearer, that the government cannot do all things for them, that they must turn back and somehow, within themselves, find a new courage to go on.

People Hungry and Disheartened.

In Queensland, with its millions of acres of unoccupied acres, people are hungry and cold and disheartened, as in the great centers of life. Thousands of men, many of them eager young fellows just out of school, are tramping the dusty bush roads from town to town on a hopeless search for work, kept moving by the system of weekly government ration tickets. Few new apprentices are being employed as 30 per cent of the qualified workers are out of employment. A tax of six pence on the pound on those who are working keeps the others from starvation, but that is about all. Food tickets, based on the number in each family, are issued instead of a cash dole.

The government, father of all good and ill, is blamed for all this. The government's financial and industrial policy is supposed to settle the standards of living for all. It has found, however, that the government cannot force capital into unproductive channels, and when loan markets are closed by mounting deficits that it has an appalling job ahead of it. The government that seeks to retrench and cut the cloth of wages to fit commerce is immediately unpopular. The road back is hard to take, and the

(Continued on page 6, column 4.)

MRS. ROBERT S. McCORMICK DIES IN FRANCE

Mrs. Katharine Medill McCormick, mother of Col. Robert R. McCormick, editor and publisher of THE CHICAGO TRIBUNE, died last night in Versailles, France, after a heart attack.

Her death took place in the Hotel Trianon Palace shortly after midnight. She was attended by Dr. Edmund L. Gross, chief of staff of the American hospital of Paris.

Mrs. McCormick was the widow of Robert S. McCormick, who was American ambassador to Austria, Russia and France, and was a daughter of Joseph Medill, editor of THE TRIBUNE from 1855 until his death in 1899.

Knew Lincoln and Grant.

Mrs. McCormick was born July 11, 1853, and her girlhood was spent in associations that were to become historic. She frequently met Abraham Lincoln, who visited often at the Medill home. She knew the family of President Grant and was a guest at the White House frequently. In her later life she was fond of relating anecdotes of Grant and Lincoln.

She was married in 1876 and in 1889 Mr. McCormick was appointed first secretary of the American legation in London and served for three years there under Minister Robert T. Lincoln. He was transferred in 1892 to be official representative in the British capital of the Chicago World's Fair.

First Ambassador to Austria.

For several years after the fair Mr. and Mrs. McCormick resided in Chicago. They returned to a diplomatic career in 1901, when President McKinley made Mr. McCormick minister to Austria to succeed Addison C. Harris. The following year the rank of the American representative in Vienna was raised and Mr. McCormick became the first ambassador to Austria.

In 1903 Mr. McCormick was transferred as ambassador to Russia. He was instrumental in lifting the censorship on Russian news during the war with Japan.

Mr. McCormick was made ambassador to France in 1905. He and Mrs. McCormick remained in Paris until 1907, when Mr. McCormick's ill health compelled him to withdraw from his diplomatic career. Mrs. McCormick, who spoke French and German fluently, always maintained a deep interest in foreign affairs.

Spends Summers Abroad.

The death of Mr. McCormick occurred in 1919. Since then Mrs. McCormick has traveled extensively. It was her custom to spend nearly every summer abroad.

She is survived by her son, Col. McCormick, and her sister, Mrs. Robert W. Patterson. There are also a grandson, John Medill McCormick, and two granddaughters, Katrina and Ruth McCormick, the children of the late Senator Medill McCormick. Senator McCormick died in 1925.

Arrangements were being made last night to hold a brief funeral service in the American chapel in Paris. There will be a service and burial, at a time to be announced later, in Chicago.

ROMANCE LIVES THIRTY YEARS TO BRING WEDDING

Boston, Mass., July 4.—[Special.]—A romance dating back thirty years resulted in the marriage here today of Mrs. Eliza Swinton Ryder, 50, who arrived from Liverpool on the Cunarder Laconia, and Walter M. Cawthron, 51, of 76 Robbins street, Providence.

They were sweethearts in England years ago but drifted apart, Cawthron coming to this country. Both married, Mrs. Ryder's husband dying three years ago, and Mr. Cawthron's wife passing in 1930.

Their courtship was renewed by mail and a week ago Mrs. Ryder left her home in Bradford, England, to come here.

Robin Raising a Family in Locomotive Turntable

Emporia, Kas., July 4.—(AP)—The hiss and rumble of huge locomotives which are guided onto a big turntable at the Santa Fe roundhouse here is being carefully reduced to a minimum. A mother robin has selected the turntable as a likely spot to rear a family and has deposited three blue eggs in a tidy nest.

55 ARE INJURED BY FIREWORKS IN CHICAGO AREA

Casualties Here 5 Times Last Year's.

The Celebration

Nation's toll on Fourth is 225 dead. Automobiles account for the most fatalities, with drownings second and fireworks third. Details on page 2.

Chicago's largest crowd, 60,000, sees military tournament in Soldiers' field. The spectacle will be repeated tonight. Details on page 3.

(Pictures on back page.)

Fifty-five persons were injured by fireworks or guns in Chicago and suburbs yesterday. This casualty list, the largest for July 4 in the metropolitan area for years, marked a sharp setback to the sane Fourth movement inaugurated two decades ago. Almost every large hospital in the area inoculated injured celebrants against tetanus.

Yesterday's casualty toll was exactly five times as large as that of July 4 last year, when eleven persons were hurt. Of yesterday's victims, fifty were burned or wounded by fireworks. Three were struck by bullets and two were hurt by blank cartridges.

Several Seriously Injured.

Up to midnight last night no deaths were recorded, although several of the victims suffered serious injuries. Prompt measures in treating sufferers against tetanus, a frequent result of fireworks wounds, are expected by physicians to prevent fatalities this year, as last.

Most of those hurt yesterday and last night were boys. The majority were burned by firecrackers which exploded in their hands. A youth and a man were burned by cannon crackers thrown near them.

One woman, Mrs. Rose Furlong, 53 years old, of 4107 Washington boulevard, was struck in the face by a blazing powder ball while watching the annual fireworks display of Oak Park in the village's high school stadium. She was taken to the Oak Park hospital.

Arthur Tromsdos, 33 years old, of 644 York place, a chauffeur, was standing in front of 2900 Broadway when a firecracker was flung from a passing sedan. The explosion tore a hole in his shoe and severely burned his right foot.

Boy May Lose Sight of Eye.

One of the more seriously hurt was Walter Barlow, 13 years old, of 7050 Princeton avenue. He may lose the sight of his left eye as the result of the explosion of a firecracker in his face. The cracker was thrown by another boy.

John Leicar, 40 years old, of 1527 South Gunderson avenue, Berwyn, lost a finger on his left hand because of a firecracker explosion.

A toy cannon sent Thomas Preslick, 8 years old, of 3133 West 53d place, to a hospital for treatment for burns on the face. Billy Truske, 7, of North Mango avenue was burned by a torpedo. Lorraine Dollmar, 10, of 11042 Union avenue suffered an injury to her left eye because of a torpedo explosion. The right thumb of Anthony Zaransky, 37, of 1113 East 55th street was blown off by a firecracker.

Joseph Bonde, 27 years old, 2931 Fulton street, lost the thumb and index finger of his left hand when a dynamite cap exploded in his hand.

Five Injured by Guns.

Those injured by guns were Mrs. Mary Yaker, 25 years old, 4606 South Paulina street; Harold Hein, 12, of 1512 West 51st street; Gwendolyn Starks, 7, of 6057 South Ada street; Arthur Durkin, 18, of 3040 Arthington street, and Joseph Deconi, 16 years old, 3840 Huron street. Mrs. Yaker was struck in the left knee by a stray bullet. A stray bullet also struck Gwendolyn Starks in the knee. Deconi was wounded in the left leg by the accidental discharge of a pistol held by a companion. The Hein boy and young Durkin were injured by blank cartridges.

William Hill, 12 years old, 2423 Greenleaf avenue, fell from a roof of his uncle's barn at Woodstock while lighting firecrackers and was taken to the Rogers Park hospital suffering from a skull fracture. Lee True, 23 years old, 4054 North Hermitage avenue, was struck by an automobile when he ran into the street to retrieve a firecracker that had failed to explode in front of 2000 Lincoln Park West.

As a whole, police said, Chicago was rather quiet so far as fireworks explosions were concerned. Firecrackers were abundantly in evidence, how-

ever, despite the restrictions on their sale and use here and in the suburbs. County roadside stands supplied the needs, but business, it was said, was not up to the standard of other years.

Warning by Dr. Bundesen.

The reason for the reporting of so many casualties was explained by Dr. Herman N. Bundesen, president of the board of health, last night.

"The public is better educated today against the perils of lockjaw," he said. "In other years all the firecracker burns were not reported. This year, apparently, the slightest injury case was taken to a hospital for anti-tetanus treatment, accounting probably for the increase.

"Powder wounds are an especially dangerous source of infection by tetanus. Even if the powder does not burn the skin the infection is easily started if the explosion blows small stones or bits of dirt beneath the skin. There is no way of telling whether such a wound is infected by tetanus, and the application of antiseptics, or even cauterization, will not stop such an infection. The use of the anti-tetanic serum is the only sure remedy. The serum should be used at once, or within 24 hours."

Dr. Bundesen said that although the board of health has virtually no funds, he will insure treatment for any one even though the patient may be unable to pay the cost of the treatment. He said he had received 22 calls yesterday from mothers whose children had been hurt by firecrackers. As health administrator of the city over six previous July Fourths, the largest number of such calls received by him previously was three or four, he said.

Fireworks Seller Arersted.

Joseph Tesarik, 5843 West 16th street, Cicero, was arrested by police of the suburb for selling fireworks in his delicatessen in violation of the town ordinance.

Cool weather did not interfere with the formal celebrations which most of the suburban towns had planned. The Great Lakes Naval Training station band marched in the parade in Evanston, followed by four other bands. The American Legion conducted a band contest, with nine entries, in Dyche stadium.

Oak Park had a parade in the morning and the annual fireworks display last night in the high school stadium. Forest Park, Riverside, Maywood, Cicero, Berwyn, and other western suburbs had parades and other festivities. In Lyons 1,200 school children marched and later attended a carnival.

DEATH TOTAL PASSES 200

[BY THE ASSOCIATED PRESS.]

The nation today counted 225 dead as the price of its three day Independence anniversary celebration.

Fireworks and explosives took their annual toll with nine deaths and hundreds of burns and injuries, some serious. Dynamite caps used as noise makers accounted for seven of the ten fatalities.

Automobiles took a larger number of lives than any other single cause, with drownings ranking second. There were 111 persons killed in auto crashes, 31 drownings, 10 deaths caused by fireworks, and 24 from other causes.

Six of the deaths from explosives occurred in Butte, Mont., when a group of youths, all under 20, were killed by the explosion of a pile of dynamite caps which they had been detonating one by one. The source of the caps or the cause of the explosion were not learned.

Couple Marks 61st Wedding Date on Fourth of July

Independence day yesterday marked the 61st anniversary of the wedding of Mr. and Mrs. Fred Gustafson, 855 East 76th street. They were married in Hobart, Ind., in 1871. The couple spent the day receiving the congratulations of friends and relatives at their home. Mr. Gustafson is 85 years old, and Mrs. Gustafson is 80. He came to Chicago 65 years ago. His first job, that of carpenter's helper, was obtained through a TRIBUNE want ad. Mr. Gustafson retired from business several years ago.

Portuguese Finance Chief Forms New Government

LISBON, Portugal, July 4.—(AP)—Oliveira de Salazar, finance minister for the last two years, succeeded today in forming a new Portuguese cabinet to succeed the government of Gen. Domingos Oliveira, which resigned last month after two years in office.

AUTOS BRING 500,000 HOME FROM OUTINGS

Roads Crowded, but Wide Pavements Help.

BY HAL FOUST.

Approximately 150,000 automobiles entered Chicago late yesterday afternoon and last night carrying nearly a half million persons returning from one, two or three days' outing in the country or from visits with friends or relatives over the holiday week-end.

The picnickers and vacationists came from the lakes and woods of northern Michigan and Wisconsin, from the resorts of Indiana and the state parks of Illinois. Improved highways and automobiles have extended Chicago's playground for a radius of at least 350 miles.

Fifty miles or so from Chicago, in almost all directions, the pavement became congested. The occasional slow and inconsiderate driver blocked progress for those in a hurry to get home.

Learn to Use Wide Roads.

A little closer to the city, the recently widened radial routes picked up the bulk of the traffic, handling the crowds expeditiously and with comparative safety and comfort. On the forty foot rural roads, motorists are learning to stay in the outer lanes except when passing. However, some educational efforts by motorcycle police could improve the movement of vehicles on the open highways.

Just outside the city, there were blockades at intersections of busy routes. The state highway department has built a few grade separations and is constructing a few others, but their sites have been determined more by the ease in obtaining rights of way than by the needs of traffic.

On Roosevelt road, for example, little progress has been made in separating the grades at the crowded and dangerous intersection with Mannheim road. On Roosevelt road at Glen Ellyn, a two level crossing is under construction for a new north and south highway where the traffic will never be heavy because the new road will not tap centers of population.

Meet Trouble in City.

Inside Chicago, the returning motorists bumped over worn out pavements, crowded onto narrow boulevards and car line streets and had their right feet on brake pedals much of the time for stop lights, cross streets and pedestrians. The state highway department, receiving $20,000,000 a year from Chicago motorists, has not laid a block of pavement in this city.

Drivers were responsible as well as road builders for many of the annoyances in the country and in the city. In the country, there were graveled side roads with scenic attractions where the slow driver could have idled without annoyance to those anxious to get some place. In the city, bad manners at the wheel decreased the efficiency of the existing inadequate pavements and created avoidable hazards.

On Washington boulevard, for example, the faster drivers zigzagged with their rear fenders a constant threat to the front fenders of those they were passing. Most of the slow drivers hugged the center line, forcing others to make the illegal pass in the lane next to the curb.

Cut Corners in Park.

Other slow drivers blocked all from passing except by driving to the left of the center of the street, darting in and out in front of oncoming traffic. On curves in Garfield park many cut the corners, swinging from one side to the other, without regard for cars immediately behind them.

On the inner drives in Lincoln park this zigzagging has been reduced by recent painting of traffic lanes on the pavement, but the paint job is not complete and the police don't enforce respect for the lane markers. In other parts of the city there is almost no lane marking on the pavements and neither the police nor the motoring public try to keep traffic in an orderliness that would increase average speeds and reduce risks.

AUTO ACCIDENTS CLAIM 11 LIVES DURING HOLIDAY

Five Die of Injuries in Cook County.

Eleven residents of the Chicago metropolitan area died of injuries suffered in automobile accidents over the holiday. Five of the fatalities occurred in Cook county, raising the toll for the year to 561. The county victims:

Miss Katherine Ardanas, 30 years old, a nurse at the Silver Cross hospital, Joliet. Killed early this morning when the car in which she was riding with David Aupoll, 1518 Wentworth avenue, Chicago Heights, was forced off the Lincoln highway at Cicero avenue by a truck carrying colored baseball players to Chicago after a game at Kankakee. Robert Aulston, colored, 5102 South State street, driver of the truck, was held.

Miss Lucille Rubeo, 28 years old, of 1702 North Washtenaw avenue. Died in St. Mary's hospital of injuries suffered on Sunday in a collision of two automobiles at Noble street and Augusta boulevard.

Joseph Moore, 22 years old, of 4842 North Paulina street. Killed when he was jolted off a motorcycle as it collided with an automobile at St. Charles and Mannheim roads, Bellwood. William Hayes, 2217 Lawrence avenue, operator of the motorcycle, and Quinton Rise of Naperville, driver of the auto, escaped injury.

Alexander Stack, 38 years old, 1634 West 87th street. Killed when he drove his automobile against a Rock Island railroad engine at Ashland avenue and 89th street.

An unidentified man, about 42 years old. Killed at 18th street and the outer drive by an automobile driven by Stanley Michels, 4145 Drexel boulevard. Michels was held.

Two Chicagoans lost their lives in Wisconsin, two in downstate Illinois, and one in Ohio. A Harvey resident was killed in Indiana.

The Wisconsin accidents claimed the lives of Bruce Anderson, 18 years old, son of Policeman Clarence Anderson, and Joseph Kowalski, 26 years old. Their addresses were not learned. Anderson died at Janesville of injuries suffered Sunday when the automobile in which he was riding with his sister, Irene, his mother, and Herman Ness of Aurora, left the road. Kowalski's car collided with another auto near Swamico.

The two who died downstate were Frank Seamon, 37 years old, 3440 Emerald avenue, whose car collided with a picnic truck near Momence on Sunday, and Emil Wennerstrom, 70 years old, who was killed in a collision near Oglesby.

Mrs. Elizabeth Gotha, 72 years old, whose home is believed to be in Chicago, was killed when the automobile in which she was riding overturned at Mansfield, O. Melvin Vander Wyk, 25 years old, of Harvey, was killed when his car crashed into a Wabash train at North Liberty, Ind.

2 LOSE LIVES BY DROWNING IN FOURTH OUTINGS

Two drownings were recorded yesterday in the Chicago area as a result of holiday outings.

One Chicago youth was drowned and three companions were saved by their own efforts after their rowboat capsized in a rapids of the Kankakee river near Momence, Ill.

EDWARD BISKUPSKI.

The youth drowned was Edward Biskupski, 18 years old, of 2858 East 84th street. His friends who swam ashore and saved themselves were Walter Kalka, 17, of 8401 Escanaba avenue; Thomas Buda, 18, of 8417 Escanaba avenue, and Leo Lyczyski, 19, of 8342 Colfax avenue.

The other drowning occurred in the Des Plaines river near Libertyville. Ottis Clankscales, 28 years old, of 18th and Honore streets, North Chicago was the victim. He sank in a 15 foot water hole as his brother-in-law and sister, Mrs. Clarence Wakefield, also of North Chicago, looked on helpless to aid him.

MELLON CALLS CONFIDENCE BEST CURE FOR YANKS

Speaks in London at 4th of July Fete.

BY JOHN STEELE.

[Chicago Tribune Press Service.]

LONDON, July 4.—"Just as soon as we are able to think again in terms of what we have and what we are, rather than what we have lost, confidence will return to the United States," Ambassador Andrew W. Mellon told the American colony tonight at the annual Fourth of July dinner.

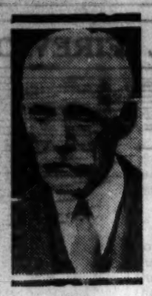

ANDREW W. MELLON. [Acme Photo.]

"Today we are suffering from a lack of confidence, not as regards fundamentals, but only as regards the best means of overcoming the difficulties immediately ahead. These difficulties we shall overcome in time. All sources of our national wealth are still there. We still have our vast national resources, our great industrial organization with its complete and modern equipment, and as efficient laborers as any to be found in the world.

"Still Have Will to Work."

"We still have the will to work and there is no real cause for worry as long as we believe, as we still do, that work in some form is the only honorable occupation."

Dr. Nicholas Murray Butler of Columbia university, New York, also addressed the audience, declaring that "the interdependence of nations is the twentieth century corollary of the declaration of independence."

"We can no longer solve the problems of the twentieth century by reciting the maxims of the eighteenth century or shibboleths of the nineteenth century."

President Lebrun Speaker.

PARIS, July 4.—(AP)—President Alfred Lebrun of France tonight appealed to the United States and his own country—"Two great world democracies"—to strive for liberty of the world by mutual sacrifices and by fructifying their centuries-old friendship.

His address was the climax of the annual Fourth of July observance here and was given before the American chamber of commerce's banquet, where he was guest of honor.

Frank B. Kellogg, former American secretary of state and co-author of the Briand-Kellogg pact outlawing war, called for world disarmament and departed from his prepared text to praise the Hoover plan to cut armaments nearly one-third.

He said this was proof that America is "desirous heart and soul of coöperating in a solution of world problems."

Attacks "Shylock Criticism."

[Chicago Tribune Press Service.]

COPENHAGEN, Denmark, July 4.—Two thousand persons assembled in the Rebild park today to observe Independence day. The park is the only American park in another country. F. W. B. Coleman, American minister to Denmark, attacked the European press as unfair and unjust in branding Americans as "Shylocks." Dr. Max Henius of Chicago, father of the Rebild idea, also spoke.

Unveil Statue to Col. House.

[Chicago Tribune Press Service.]

WARSAW, July 4.—A statue to Col. Edward M. House, friend and adviser of the late Woodrow Wilson, was unveiled here today at Poland's celebration of the American Independence day. The statue was donated by Ignace Paderewski. It stands in a park named in honor of the great pianist.

WAR VETERAN DIES ON PIER.

Burrows Mullen, about 35 years old, a war veteran, died suddenly of heart disease yesterday on the Navy pier. His address has not been learned.

LIBERTY BELL VIEWED BY THOUSANDS AS FOURTH OBSERVANCE

Philadelphia, Pa., July 4.—(AP)—Amid scenes inseparably linked with the nation's history, Philadelphians gathered today at Independence hall to commemorate the 156th anniversary of "the glorious Fourth."

Striking the keynote for scores of neighborhood celebrations, the exercises at the birthplace of the Declaration of Independence paid tribute to the revolutionary heroes who proclaimed the country's freedom at this very spot.

Ernest Lee Jahncke, assistant secretary of the navy, gave the principal oration in the absence of President Hoover who was unable to attend. There also was a parade of military and civic organizations to Independence hall.

The historic shrine was thrown open to the throngs who invariably crowd its sacred portals to view the famous Liberty bell and other treasures. The tower on the noted old structure recently was X-rayed to insure the safety of visitors.

One of the highlights of the program was the customary reading of the Declaration of Independence. This year it was read by Charles Hoefleck, a high school student.

Manila Celebrates the Day.

MANILA, P. I., July 4.—(AP)—Before the United States began its formal celebration of the Fourth of July, the Philippines, aided by a difference in time, had completed celebration of Independence day. Today's principal observance in Manila was the usual military parade followed by an address of Governor General Theodore Roosevelt in which he told the Filipinos that privileges enjoyed under the American flag carry definite responsibilities.

Chicago Daily Tribune.
THE WORLD'S GREATEST NEWSPAPER

Vol. LXXXXI. Tuesday, July 5. No. 160.

Published daily at Tribune Tower, 435 N. Michigan-av., Chicago Illinois.
The Tribune Company, publishers.
MAIL SUBSCRIPTION PRICES.
Mail subscription prices in Ill. (outside of Chicago), Ind., Iowa, Mich., and Wis.—Daily with Sunday, one year, $12.60.
Zones 3 and 4 in states other than Ill., Ind., Iowa, Mich. and Wis.—Daily, $7.50 per year.
Zones 5 to 8, inclusive, Canada, Mexico, and foreign—Daily, $12.00 per year.
Entered as second class matter, Aug. 12, 1903, at the postoffice at Chicago under act of March 3, 1879.

POLICEMAN SHOT BY BANDITS IN HOLDUP TO LIVE

(Pictures on back page.)

Policeman Frank Cunningham, who was shot three times by a bandit early yesterday morning, was reported recovering yesterday in St. Anthony's hospital. He was seriously wounded when he and three other members of a Maxwell street police squad accidentally interrupted a robbery of Jerry Heinig's restaurant and soft drink parlor at 3025 Lafin street.

Cunningham, with Policeman Dan Masterson, George Davis and John Hickey, entered the restaurant as four bandits were menacing the proprietor, his son and three patrons, preparatory to a robbery. The gunmen exchanged shots with the policemen and Cunningham was wounded. Three of the bandits escaped through a rear door. A fourth who identified himself as Harry King, 22 years old, and said he lives at 3130 Maypole avenue, ran out the front door and was captured. He denied that he knew his three companions in the face of continuous police questioning yesterday.

165 COAST GUARD FLEET ORDERED TO HUNT YACHT

Washington, D. C., July 4.—(AP)—The coast guard today ordered 165 cutters and two destroyers to search for the yacht Curlew, missing participant in ocean races from Montauk Point to Bermuda.

The guard issued its orders after parents of persons on the boat had definitely established that she was missing.

The Curlew, the coast guard was informed, left Montauk Point June 25 and was at first reported safely in Bermuda. Later advices said she was not there.

The entire cutter fleet was ordered out by the commander of the New York division of the coast guard. Some of them may not have enough fuel aboard to participate in the search.

Walk Over
SUMMER SALE

Shop early while selections are complete—hundreds of new summer styles to choose from!

Shoes for Women
$5.95 AND $7.95
VALUES TO $10.50

Walk-Over Hosiery
Our famous $1 chiffon and service hose—regular stock, all perfect—at the phenomenally low price of 79c

125 SOUTH STATE STREET

607 Davis St., EVANSTON
4052 W. Madison St.
6440 So. Halsted St.
4700 Sheridan Rd.
1136 Lake St., OAK PARK
2342 East 71st St.
1313 East 63rd St.
Elgin
Rockford
South Bend

Shoes for Men Also on Sale
14 S. Dearborn and Outlying Stores

ADVERTISE IN THE CHICAGO TRIBUNE

Summer Clearance

The very dresses that you'll want to wear right now and for weeks to come . . . The season's at its height. A timely opportunity to buy at remarkable savings.

Dresses values to 25.00 — 8.50
Dresses values to 39.75 — 11.50
Frocks values to 69.50 — 18.00

Betty Wales
172 NORTH MICHIGAN AVE.

CARSON PIRIE SCOTT & Co

Summertime Special!

Permanent Wave $5

And There's a Special Low Price on Cleaning and and Redressing
HAIR PIECES
48 Hour Service

Call State 2000
Beauty Salon
Ninth Floor.

Radical July clearances in all our upstairs women's departments

BRUCEWOOD DRESSES
Worth to $19.50, at
$8.50

Fresh, exhilarating summer things . . prints drenched with sunshine . . cool pastels tinted with moonlight . . exquisite sheers . . Brucewood's inimitable styling . . Brucewood's flawless needling . . Brucewoods worth up to $19.50 . . reduced in this spectacular clearance to $8.50. Sizes 12 to 42

BRUCEWOOD DRESSES
worth to $65
$21.50

The most precious silks, the most luxurious prints, the softest, downiest lacy wools . . divine in style, superb in workmanship. Sizes 12 to 42

BRUCEWOOD DRESSES
worth to $29.50
$14.50

Another Brucewood triumph . . in style, in quality . . certainly in value. Prints, pastels, whites . . values all the way up to $29.50. Sizes 12 to 42

$7.50 Meadowbrook white shoes at $4.95
Kids, buckskins, fabrics of incomparable quality and style

ROTHMOOR COATS
and Brucewood white coats
worth up to $50
$10

A genuine Rothmoor at $10 . . it's almost inconceivable—but here they are. The most enticing dress, travel and polo styles. Needling and style such as only Rothmoor can produce. And in addition a wonderful group of Brucewood's most tempting white coats—all at $10. Sizes 12 to 46

$7.50 to $15 Straw hats
$2.85
By Stetson, Knox, and other famous makers

Dresses, 7th floor—Coats, 5th floor—Shoes, 7th floor—Millinery, 5th floor

MAURICE L. ROTHSCHILD
MINNEAPOLIS — State at Jackson CHICAGO — ST. PAUL

CROWD BATTLES LONDON POLICE AT MURDER TRIAL

Mrs. Barney Trembles as Charge Is Read.

BY JOHN STEELE.
[Chicago Tribune Press Service.]

LONDON, July 4.—Rioting by would-be spectators marked the opening at Old Bailey today of the trial of Mrs. Elvira Dolores Barney, wife of a New York cabaret singer and daughter of Sir John and Lady Mullens, charged with the murder of Thomas William Scott Stephen at her Mayfair apartment on May 30.

Although the public was notified through the press days ago that only those with special permits would be admitted, long before midnight last night hundreds of people were lined up at the entrance. At midnight the police ordered them to leave and not to return until 9 o'clock this morning.

The crowd, however, paced up and down outside all night, some sleeping in doorways and before 8 o'clock this morning a crowd of 500 was assembled.

Crowd Battles Police.

Meanwhile a queue of privileged ticket holders, chiefly well dressed women, had formed. When the gates opened to admit the ticket holders, the mob charged in the entrance, sweeping aside the police. Reinforcements rushed up and there was a free for all in which the police, shoulder to shoulder, fought the frenzied mob.

Several policemen had their helmets bashed over their eyes, some were bowled over and trampled on. Many casualties occurred in the crowd but with the arrival of mounted reinforcements, order was eventually restored.

The courtroom was crowded. There was a tense silence as the clerk called loudly, "Elvira Dolores Barney."

Mrs. Barney, dressed in black, setting off her nearly platinum blond hair, appeared to be trembling. Her face was ashen. She remained standing while the clerk read the charge of wilful murder.

"Do you plead guilty or not guilty?" he asked.

In a clear voice she replied: "Not guilty."

Doctor Supports Explanation.

The case for the crown was then opened by Sir Percival Clarke and all the former evidence reviewed, including Mrs. Barney's statement that Stephen was accidentally killed in struggling over the gun.

That statement was somewhat supported by the first witness, a Dr. Durant, whom Mrs. Barney had called after the shooting. He related the story she had told him at that time of a quarrel over another woman and Stephen's threat to go to the other woman. Mrs. Barney said she had tried to prevent his leaving and Dr. Durant quoted her as saying "the revolver went off."

Later on cross examination Dr. Durant said Mrs. Barney was in such a "crazy state of mind" at the time she could not have invented the story.

HERRIOT DELAYS BUDGET CRISIS UNTIL HIS RETURN

[Chicago Tribune Press Service.]

PARIS, July 4.—After a hot day politically and climatically, in which he succeeded in putting off the budget crisis, Premier Herriot left for Lausanne late tonight for the reparations meetings.

During the torrid day Herriot conferred with his cabinet, the chamber of deputies' balky finance committee and finally his party group—the Radical Socialists. The upshot was his request to reconsider the budget plan and, if it cannot be approved, to put off condemning it until the middle of the week, when he hopes to return from Lausanne.

That the heat was not limited to the weather was evident late this afternoon when scores of police guarded the chamber of deputies. Radical groups of government employés gathered to demonstrate against the proposal to cut all wages five per cent. Three hundred were arrested. Among them one member of the chamber of deputies—a communist.

SULU PRINCESS, SULTAN'S NIECE, BECOMES BRIDE

JOLO, P. I., July 4.—(AP)—Princess Mayang Dayang, niece and stepdaughter of the sultan of Sulu, and Datu Ombra Amilbangsa, several years her junior, were quietly married yesterday at the sultan's palace.

A pretentious civil marriage feast is planned for a few weeks hence after the sultan attends the opening of the Philippine legislature at Manila. The sultan is a territorial senator.

Last year the princess filed a claim with the United States department of state to a group of islets near Borneo. She is credited with much influence among the Moros, along with the younger princess, Tarhata. Amilbangsa has been studying law at Manila.

KILLED AS PLATFORM COLLAPSES.

Galesburg, Ill., July 4.—[Special.]—A broken back received while he was doing repair work at Galesburg High school today caused the death of Elmer Stiles, 46. He was crushed under falling bricks and timber when a platform gave way.

Trial of Knight's Daughter Nearly Causes Riot

Scene outside the Old Bailey court in London where Mrs. Elvira Barney, wife of an American singer and daughter of titled Briton, was put on trial yesterday, charged with the murder of Thomas William Scott Stephen, wealthy Irish sportsman, who was found dead in her apartment. The picture was taken during her first arraignment. The crowd was so dense yesterday that the police were forced to charge it to restore order. [Associated Press Photo.]

60,000 AT WAR TOURNEY; FINAL SHOW TONIGHT

Overflow Crowd of 20,000.

(Pictures on back page.)

Sixty thousand Chicagoans celebrated the Fourth at a mammoth fireworks display at the military tournament in Soldiers' field last night. The tournament will end in a blaze of glory with the final performance tonight, for which Maj. Gen. Frank Parker, commander of the 2,000 troops engaged, has announced a double program of fireworks and sensational stunts by four squadrons of army air corps fighting planes.

MAJ. GEN. PARKER.

Several thousand persons were turned away at the gates when they sought admission to Soldiers' field. In the bowl were 40,000 enthusiastic spectators, who roared with delight at the diving attacks of the fighting planes, applauded the tableaux of Revolutionary war days, gasped at the realistic reproduction of the battle of Cantigny of the world war, and remained for three quarters of an hour after the show had finished to watch the prolonged fireworks display.

20,000 Outside the Field.

Twenty thousand persons massed south of the Field museum and the aquarium to watch the air corps and fireworks displays. They could not see the maneuvers on the floor of the bowl, but to accommodate them at the last show tonight Maj. Gen. Parker announced that he will place 50,000 seats on sale today at 50 cents each. The extra performance tonight was scheduled to accommodate persons who planned to attend the tournament on Sunday night, which was called off on account of rain. Their Sunday tickets will be honored.

Traffic was blocked in all directions from Soldiers' field for half an hour before and after last night's show and was congested along Michigan avenue for many blocks north, south, and west of the loop. The large attendance last night and the equally large attendance anticipated at tonight's final performance are expected to bring a material increase in receipts, which will be divided equally between the Cook County Joint Emergency Relief fund and the Army Relief society.

Gov. Emmerson Is Guest.

Gov. Emmerson was Maj. Gen. Parker's guest at the show last night. Consul General Guiseppe Castruccio of Italy reviewed the participating troops with Gen. Parker and Gov. Emmerson. Eight hundred Italian war veterans and members of Italian societies, with colors, paraded during the performance, and fourteen girls, members of the Italian Woman's club auxiliary, danced the tarantella.

The fireworks display at the close of the final performance tonight will be the most elaborate ever staged in Chicago, Gen. Parker said. Besides the bursting, multicolored flares, fountains, pinwheels, and rockets, there will be a number of scenes in colored flame. They will include "The Battle of Yorktown," showing the fortification, the city and guns and soldiers in action; the portrait of George Washington, the Statue of Liberty, Liberty Bell, Niagara Falls, a battleship scene, and the American flag.

Mule in Comedy Act.

One of the funniest acts in the show is that of a trained mule, who battles a red-headed cop and a darky driver. The Fort Dearborn massacre is realistically portrayed, including the scalping of women and little children. Infantry rushes, by squad, platoon and company, with an accompanying barrage of artillery, show the tactics used by American troops in capturing the village of Cantigny in the late war. A tank is blown up by enemy shells.

The finals of the tournament jumping contest will be run off tonight, with army mounts and riders pitted against civilian mounts and riders. Ukrainian and Lithuanian groups will appear in songs, dances, and musical selections. The looping comet will blaze its trail through the sky.

NORTH SIDE STORE ROBBED.

A hatless bandit held up Miss Jean Healy, 23 years old, of 817 Lakeside place, clerk in the Martha Washington candy store at 3823 Broadway yesterday, and robbed her of $35.

Mrs. Elvira Dolores Barney, who went to trial yesterday in London, charged with murder of Thomas W. S. Stephen, wealthy Irish sportsman.

ALTERIE TRIAL FOR KIDNAPING IS SET FOR TODAY

Louis [Two Gun] Alterie, one time well known gangster who was supposed to have retired to become a Colorado rancher, is scheduled for trial this morning before Judge John Prystalski in the Criminal court on a charge of kidnaping. Buster Brown, another gangster, is a co-defendant with Alterie on the charge of kidnaping Edward Dobkin, who uses the name of Shamus O'Brien, for $8,000 ransom.

Assistant State's Attorney Ross Lee Laird, who is in charge of the prosecution, denied a rumor current in the Criminal court to the effect that the prosecution will dismiss the charges made against Alterie at the time that the kidnapers of Dr. Max Gecht were rounded up.

The prosecution, it is reported, will be in the unusual position of not really having a complaining witness. Dobkin, a wealthy gambler, will not identify either Alterie or Brown, it is reported.

BINGHAM'S BEER BILL FACES HARD FIGHT IN SENATE

Both Sides Likely to Talk Measure to Death.

[Chicago Tribune Press Service.]

Washington, D. C., July 4.—[Special.]—Supporters of the beer amendment which Senator Hiram Bingham [Rep., Conn.], its author, proposes to bring up in the senate tomorrow learned today that they will have no easy time even to get a vote on the proposal, much less pass it.

Instead of support for the immediate legalization of beer, they have met only with more reluctance on the part of Democratic senators who attended the convention in Chicago and are now in the process of returning to Washington.

Eager for Adjournment.

So extreme is this reluctance on both sides of the aisle separating Republicans from Democrats that more than one observer is ready to predict that, rather than commit themselves on modification, the senate leadership will throw over the home loan bank bill to which the beer amendment is proposed as a rider.

Senator James E. Watson [Rep., Ind.], majority leader, sponsor of the home loan bank bill, is confident that it will not be necessary to take such a drastic step. He believes his colleagues will be willing to vote—and that when they vote they will turn the Bingham amendment down.

Republican drys count on having an out for not voting on beer at this time because their party platform fails to declare either for straight repeal or modification of the Volstead act.

In the words of Senator Watson, they claim they do not wish to "foreclose the issue" which the voters are to decide in November.

Wants Dixie to Speak.

Among the Democrats, particularly the southern drys, the explanation will be that they are not bound by the party plank until the voters of their home states have passed upon it.

As one prominent Democratic senator from a southern state expressed it today:

"The Democratic repeal and modification plank was put over by delegates from states that went for Hoover in 1928. We, from dry states that went Democratic in 1928 don't intend to put our necks in the noose to please Republican states. Let our own states speak first and then we shall be ready to act."

As another Democratic senator put it: "We're not going to pull the Republicans' chestnuts out of the fire."

Representative Fred A. Britten [Rep., Ill.], a leading wet, was, on the other hand, confident that if the Bingham amendment could pass the senate it would be passed by the house.

Votes for Democrats.

"And if it fails in the senate," he said, "then Speaker John Garner, by having his rules committee make the house wet bloc's beer bill the immediate order of business, can in one hour make more votes for the Roosevelt-Garner ticket than he can 'garner' in the next four months by an intensive personal campaign.

Senator Davis Drafts Beer Bill.

Sharon, Pa., July 4.—(AP)—Senator James J. Davis said tonight he will present a bill in congress within the next few days providing for the manufacture of 3.2 per cent beer.

HORNER OFF TODAY ON SUMMER VISITING TOUR OF DOWNSTATE

Henry Horner, Democratic nominee for governor, starts out today on his "friendship campaign" which is aimed to prove to downstate that although he hails from Chicago he does not wear horns.

He will open an all summer visiting tour at Morris tomorrow, and will devote two days to talking things over with the residents of Grundy and La Salle counties, his itinerary including Seneca, Marseilles, Streator, La Salle and Peru. On Friday he will go into the 13th congressional district for a series of stops in Lake, Du Page, Kane, Kendall and McHenry counties.

There will be none of the characteristics of the usual political caravan in the nominee's travels. He will be alone except for some personal friends and he intends, he says, to devote most of his time to talking things over with his fellow citizens. This is in conformity with his pledge that if he is elected he will be governor for the entire state and not for Chicago or any other particular section of the commonwealth.

50,000 CHINESE REDS OPEN DRIVE ON THREE CITIES

[Chicago Tribune Press Service.]

SHANGHAI, July 5.—Fifty thousand Chinese Reds expelled from Fukien have launched a determined drive toward Canton and invaded northern Kwangtung in the province of Kiangsi. They attacked three cities, Nananfu, Namhung, and Shiukwan. Ten thousand Reds who attacked Nananfu were repulsed. One thousand were killed by government troops, but Namhung, still besieged, likely will be captured by the Reds, who also are attacking Shiukwan.

LIBERTY PARTY NAMES TICKET AT KANSAS CITY

Kansas City, Mo., July 4.—(AP)—Col. Frank E. Webb of San Francisco was nominated here late today for the presidency of the United States by the New Liberty party formed at the "unity convention" as a coalition third party.

The vice presidential nominee is Andrew Nordskog, Los Angeles Liberty party leader. Both were nominated by acclamation after it became apparent that more than two-thirds of the delegates favored them.

U. S. Woman Knocks Out Trainman for Annoying Her

(Copyright, 1932, by the New York Times.)

BUDAPEST, July 4.—Miss Myrtle Hague Robinson, American journalist touring Rumania, is credited in the Hungarian newspaper Uj Nemzedek with knocking out a Rumanian train conductor who annoyed her. She was traveling alone in a first class compartment when the conductor said he wanted the compartment himself. The newspaper woman ordered the conductor to leave and landed a straight left that knocked him out. On the train's arrival at Lorgs she handed him over to the police.

DIES IN NORTH SIDE THEATER.

Mrs. Anna Gleis, 54 years old, 3431 Thome avenue, suffered an attack of heart disease last night in the Granada theater and died a few minutes later.

any shayne dress

unrestricted choice

$12.50 $19 $28

Values to $75

Laces, Chiffons, both plain and printed; Crepes, light and dark, also sheer—everything included. Every dress standard Shayne quality, from our regular stock.

John T. Shayne

MICHIGAN at RANDOLPH

Dine Abroad Tonight

Enjoy Famous Dishes of Alluring SPAIN

Dine at Harding's and see the world. Every night famous dishes of a different foreign nation. Maids in costume—music. Tonight a wonderful Spanish dinner—

Also Harding's Regular Dinner

21 So. Wabash Ave. and 68 W. Madison St.

Now Reduced Price 75c

Harding's

SCHULTE

$8.50 Complete with Finest Toric Lenses

A remarkably low price for these Beautiful White Gold Filled Octagon glasses fitted for near or far vision. Examination included.

Open Till 9 P. M.

Sixty Other Styles at $5 to $20

17 W. Madison 133 W. Madison 136 N. State 139 S. State 118 S. Dearborn

Call for Sight Test—There Is No Charge

HANAN SALE OF WOMEN'S SHOES

REDUCED TO $7.65

Sandal in White Kid or in Patent Leather

In white and cool fabrics . . lots of them . . enticingly reduced for vacation wear! They include sandals, pumps, ties, and straps in every smart material, for every possible occasion. A thrilling chance to buy fine quality shoes at a saving!

Tie in the new Tosca Cloth, with Russia Calf

Sandal with sports cuban heel, in White Kid

Others Reduced from $5.65 to $10.75

HANAN & SON

State and Washington Madison and Wabash

REGULAR 59¢ QUALITY DRY CLEANING SHORT TIME ONLY at 29¢ Each

ANY DRESS ANY COAT ANY SUIT

Cash & Carry Plus 5c Ins.

MEN'S or LADIES' PRESSED, FINISHED 4 Garments for $1

This includes ladies' plain dresses and coats, men's suits and topcoats.

WOODS CLEANERS

202 SO. STATE ST. Room 1024—Phone Webster 2422 Cor. Adams—Opp. Fair—Above Liggett's

190 NO. STATE ST. Room 300—Phone State 2139 State-Lake Bldg.

COUPON FOR TRIBUNE ACCIDENT INSURANCE POLICY

For New Policy or Renewal. $1.25 a Year

To secure the Chicago Tribune-Federal $7,500.00 Travel Accident Insurance Policy, or to renew for another year one previously issued to you, cut out and fill in the application below and send it with registration fee of $1.25 to Tribune Insurance Dept., Federal Life Insurance Co., 188 N. Michigan Ave., Chicago, Ill. Remit by money order or check payable to Federal Life Insurance Company. (During the first five years, as provided in the policy, the value of all specific indemnities increases 10% each year the policy is renewed.)

NEW POLICY OR RENEWAL

Check here if you wish new policy. Check here if you wish old policy renewed.

APPLICATION for $7,500.00 TRAVEL ACCIDENT INSURANCE POLICY

Issued to Readers of the Chicago Tribune

If Renewal, write Policy Number here.

(If you wish a new policy ALL QUESTIONS BELOW MUST BE ANSWERED. If you wish to renew a Policy previously issued to you, indicate above and fill in name, address and policy number.)

Do you apply for a $7,500.00 Travel Accident Policy in the Federal Life Insurance Company, issued only to Readers of the Chicago Tribune?.....

What is your Full Name?.....

Address?..... Number Street

..... City State

What is your Age?..... Place of Birth?.....

Date of Birth? Month..... Day..... Year.....

Are you Totally Blind or Deaf?..... Are you Crippled to the Extent That You Cannot Travel Safely in Public Places?.....

What is the name and address of person to whom you want this insurance paid in case you are killed? (If not answered insurance will be payable to your Estate.)

Beneficiary's Name?.....

Relationship?.....

Address?.....

Do you certify that you are or will become a reader of the Chicago Tribune?.....

Sign your name here.....

NOTICE: Not more than one policy will be issued to any one person. Issued Only to Applicants Over 10 and Under 70 Years of Age.

PERMANENTS

Carole Lombard, Paramount Star

Tuesday, Wednesday, Thursday

Regular $5 — Guaranteed STEAM OIL WAVES $2

Soft, natural waves with lovely ringlet ends—last for months. Fresh new pads on every head.

'Permanent' Finger Waves — the longest lasting, most beautiful wave obtainable..... 25c

Shampoo, Trim, Henna Rinse, Eyelash Dye, Eyebrow Arch, Marcels That Last.....50c, Personality Hair Cut....50c — 25c

Guaranteed $7 Waves FREDERIC'S REALISTIC KEEN CIRCULINE $3.00

$10 FREDERIC'S Vita-Tonic Ideal for gray, dyed, bleached and "hard to wave" hair—COMPLETE, including shampoo and long hair... $5.00

EXPERT ILLINOIS STATE LICENSED OPERATORS ONLY

No Appt. Necessary

THOMPSON'S

Evenings Until 9 P. M.

DOWNTOWN—30 South State St., Cor. Monroe. Dearborn 8740
OAK PARK—137 N. Marion, Suite 205, Cor. Lake. Village 4849
SOUTH SIDE—2300 East 71st St., Cor. Paxton. Dorchester 7090
NORTH SIDE—4605 Sheridan Rd., Cor. Wilson. Edgewater 2550

Sacrificing Regular Tailored Woman Fashions in a CASH SALE

We must raise $50,000 before the end of this week to meet pressing obligations. We have made startling reductions upon some of our smartest garments. Sale prices represent only a fraction of their original cost. All Sales for cash.

139 Dresses $10

Printed Silk Crepes, Brailla Cloths, plain Silk Crepes, embroidered Mulls, sheer Wools—for daytime, sports, afternoon and evening wear. Many of our higher priced fashions are grouped into this one low-priced lot. In white pastel and dark colors. Misses' sizes, 14 to 20. Women's sizes, 36 to 44.

64 Tailored Coats $16

Just the coats you need for these changeable summer evenings. In light and dark colors. Misses' sizes only.

50 Attractive Hats, $1.00

Light and dark colors. If you want one of these, hurry!

The Tailored Woman INC.

Michigan Avenue, at Erie Street

SUPPRESS BEER REBELLION! DRY PLEA TO HOOVER

Women Assail Rum Planks of Both Parties.

BY ARTHUR EVANS.

[Chicago Tribune Press Service.]

Indianapolis, Ind., July 4.—[Special.]—Prohibitionists converged today on Indiana, former bone dry state where both Republican and Democratic state parties in June adopted planks for submission of repeal of the 18th amendment, but the idea of an anti-repealist third party, apart from the old line professional drys, seemed to have difficulty in shoving off from the dock.

Hoover and the Republican straddle plank, Roosevelt and the Democratic repeal plank came in for blistering denunciation. The Hoover straddle was deemed more reprehensible by the irreconcilable drys than the dripping wet plank of the Democrats, which takes a definite stand.

Women's Group Draft Platform.

A platform was adopted by the women's national committee for law enforcement, which Mrs. Henry W. Peabody of Beverly, Mass., its general chairman, says represents 12,000,000 women. But the women's organization is nonfactional and Mrs. Peabody said it cannot make one recommendation for any presidential candidate, but every woman must register her own decision at the polls. So the platform so far is without a candidate to stand on it.

"I have no authority," Mrs. Peabody told the Independence day luncheon, "to commit 12,000,000 women to any man or plank or party, neither can we as an affiliation of great organizations of women assume authority to form a third party, or to become a part of the Prohibition party, even though we may as individuals have our own opinions."

Tonight the Prohibition party opened its convention in Cadle tabernacle to run until Wednesday. In 1928 it polled 20,106 votes in the national election, of which 5,496 were cast in Indiana. Now, with both major parties out for repeal, its leaders theorize there is a chance to fashion upon its framework a party aimed to coalesce the unreconstructed dry vote.

Borah Sends Messsage.

Senator William E. Borah was paged by dry throats at intervals as a possible Moses—Moses and Pharaoh, in fact, paraded in most of the dry speeches. But Borah, it appears, so far has not intimated a desire to jump into the burning bush, or out of it, either.

At the women's meeting Mrs. Peabody read a message from Borah. "Tell the women," said the word from the Idaho senator, who has bolted the Republican straddle plank on the ground that it is too wet for a dry, "to work for the right men for congress. If the women of America will do their part there will be no repeal of the 18th amendment."

D. Leigh Colvin, national chairman of the Prohibition party, who spoke with Borah in Washington relative to a request that Borah let himself be "drafted" as a candidate, remained in a silence all day that was interpreted that Borah had made no commitments. One of Borah's political specialties for the last twenty years has been to talk about third party movements in between campaigns—but he never has joined up.

Make New Declaration.

The women's organization adopted a new declaration of independence at their luncheon. It fairly sizzled. What it said about Andrew Mellon must have made the ambassador's ears tingle even in London. It denounced the Republican and Democratic conventions, and it was rapturously applauded.

At the end William D. Upshaw, former bone dry congressman from Georgia, jumped to his feet waving his crutches in the air. "This is the greatest document," he yelled, "since the days of Jefferson."

Takes Shot at Mellon.

That platform calls on Hoover to suppress the "beer rebellion." The new declaration of independence, read by Mrs. Haines Lippincott of New Jersey, among other things said:

"The terrific power of captains of finance has wrecked our ship of state after looting it and leaving millions in helpless poverty. It has been alleged that Andrew Mellon, whom some consider the worst secretary of the treasury since Judas Iscariot, and the Mellon family hold in their coffers seven billions of dollars—a dangerous sum for a secretary of the treasury who leaves his nation bankrupt while he represents a ruined people at the court of St. James's."

It spoke of Pharaohs of industry. "They offer the nation beer while the people are crying for bread." It said the women call for a Moses, but "the modern Moses looks out for himself and his job and patronage."

One paragraph dwelt upon the "horrors of alcohol." It said, 'Political degenerates" manage American politics.

The platform of the women's dry convention reads as follows:

"The women's national committee for law enforcement states:

"We, representing millions of organized American women, are ashamed and disgraced by the actions of both party conventions.

Flays Both Candidates.

"We do not indorse either party platform. The Democrats offer a man, dripping wet, on a direct repeal platform. The Republican candidate, professing to be dry, indorses indirect repeal platform, in some respects more difficult to meet than an open declaration for repeal. We have not as yet any statement on platform or candidate from a third party.

"The beer rebellion—We recognize the very grave responsibilities which confront the President of the United States, for which he is not entirely responsible, but we demand that he, chief executive of this nation, exercise the powers granted him to quell this 'beer rebellion,' as Washington gave him precedent in 1794."

NEW AIRSHIP'S BOW LIFTED AT CEREMONY AT WORKS IN AKRON

Akron, O., July 4.—(AP)—A small small shiny whistle was blown vigorously today by a young woman from Macon, Ga., and before its shrilling ceased echoing through the sun shot confines of Zeppelin dock, another landmark in American airship construction had been passed.

The occasion was the ceremonious bow lifting of the latest of Uncle Sam's navy airships, the U. S. S. Macon, named in honor of the city of Macon, Ga., and sister ship of the U. S. S. Akron.

Raising of the bow virtually completes the framework of the 6,500,000 cubic foot craft, which is expected to be ready for its trial flights next January.

DRYS FLIRT WITH HOOVER

[Chicago Tribune Press Service.]

Washington, D. C., July 4.—[Special.]—What was interpreted as an invitation to President Hoover to hold dry support by repudiating the Republican prohibition plank was issued today by Daniel A. Poling, chairman of the Allied Forces for Prohibition.

Claiming to represent 1,500,000 dry members and 1,600 "militant local units," Mr. Poling, in a formal statement, declared that his organization specifically rejected the Republican resubmission program.

He likewise rejected what he termed the Democratic "barroom" plank and Gov. Roosevelt, leaving President Hoover as the sole possible recipient of dry approval. And on that point the statement said:

"Manifestly it would be unfair further to discuss the Republican plank until the Republican candidate has spoken. This is particularly true since the Republican plank affirms that 'no public official or member of the party should be pledged to choose between party affiliation and his honest convictions upon this issue.'"

D. A. POLING. [Acme Photo.]

SEE REVENUE RISE OF $450,000,000 IF REPEAL WINS

Increase in Wet Sentiment Is Traced.

BY OSCAR HEWITT.

If prohibition were repealed the government probably would collect from 20 to 30 times as much revenue as it now gets from alcohol and intoxicants.

The dripping wets predict that the government would get an additional 450 to 500 millions a year. These estimates are based upon the fact that the federal authorities collected $483,050,854 on distilled spirits, fermented liquors and malt beverages in 1919—the year before the advent of national prohibition. The government collected $443,839,545 in 1918. Since then, the wets argue, the population has increased enough to warrant an estimate of 500 million a year in revenue from liquor at present.

The Drys' Argument.

The drys point out that 1918 and 1919 were unusual years and that a more accurate basis of estimating would be to revert to a series of years before 1918.

In the eight years between 1910 and 1918 the federal government's so-called liquor taxes varied between 201 and 294 million dollars annually, while between 1924 and 1931 the annual liquor revenue of Uncle Sam was between 10½ and 27½ million. The internal revenue collections from so-called liquor tax for the two periods referred to are as follows:

Pre-Volstead		Volstead Era	
Year.	Taxes paid	Year.	Taxes paid
1910	$261,066,670	1924	$27,585,766
1911	211,804,579	1925	26,904,774
1912	212,042,389	1926	26,506,618
1913	223,314,452	1927	21,594,162
1914	226,179,689	1928	21,195,555
1915	223,948,646	1929	12,776,728
1916	247,453,543	1930	11,695,367
1917	284,008,512	1931	10,452,664

Of the so-called liquor income at present, more than 85 per cent is collected from distilled spirits which are for nonbeverage purposes, and it is generally assumed that a large part of this business would be continued if the eighteenth amendment were repealed. At any rate, some of this business would continue. In the current congressional discussions, it has been estimated that the lifting of prohibition would turn 375 million dollars into the federal treasury.

On Revenue for Cities.

An estimate of the revenue to be obtained by cities is not so easy to make, because the plan of both Republicans and Democrats provides for the abolition of the saloon and other measures to encourage temperance. At one period, Chicago had more than 7,000 saloons, paying $1,000 a year each in license fees. Even in pre-Volstead days, it was admitted that that number was too large, and the city council passed an ordinance providing for the cancellation of permits as saloons went out of business, until the revenue was less than $6,000,000.

If the makers of the platforms mean what they say, the promotion of temperance probably would mean that there would be fewer places where intoxicants could be procured than there were saloons on Jan. 16, 1920, when the eighteenth amendment went into effect.

The expected added revenue is dependent upon the time required to repeal the prohibition amendment. An estimate of that time probably can be based to some extent on the period required to adopt prohibition, although the opposition to Volsteadism at present appears more clearly defined and energetic than was the movement in favor of prohibition back in 1917. The prohibition resolution was adopted by the senate in August, 1917, and by the house on Dec. 17, 1917.

On the date that the eighteenth amendment was declared ratified, there were six states bone dry by popular vote. They were Washington, Oregon, Montana, Colorado, Utah, and Arizona.

PRIMARY MAJORITY FOR NORTH CAROLINA WET IS NEW RECORD

Charlotte, N. C., July 4.—(AP)—Robert R. Reynolds, who favors repeal of prohibition, won the Democratic nomination for senator by the largest majority ever recorded in a North Carolina state primary.

Forty-seven year old attorney of Asheville, Reynolds swamped Senator Cameron Morrison, incumbent, by a vote of two to one.

Reynolds' total surprised even his supporters. Morrison, a lifelong dry, who reaffirmed his loyalty to prohibition after his party's national convention adopted a platform favoring repeal, conceded the nomination to Reynolds before the vote was more than half counted.

When the ballots cast in 1,619 of the state's 1,829 precincts had been tabulated today the count was Reynolds 211,227, Morrison 112,090.

J. C. B. Ehringhaus of Elizabeth City, an attorney and the administration candidate, was nominated for governor, on the face of incomplete returns, by a majority of about 10,000.

If elected in November, Reynolds will take his seat immediately.

Morrison has served as senator for 12 months. He was appointed upon the death of Senator Lee S. Overman.

Reynolds has been a professional wrestler, a deck hand on a cattle boat, an author, and world traveler.

These states represented 4.2 per cent of the population of the country.

Six other states—Idaho, South Dakota, Nebraska, Kansas, Georgia, and Florida—were bone dry by legislative enactment. They represented 7.6 per cent of the population. Thus the bone drys represented a total of 11.8 per cent of the population.

The Rising Wet Tide.

There is a striking difference between the prohibition movement in 1919 and the demand for its repeal at present. If the delegates to both the Republican and Democratic conventions can be relied upon as expressing the sentiment of the districts and states they represented, there is nearly four times as much "dripping wet" sentiment for repeal at present as there was bone dry sentiment in 1919. The delegates from the following states to both Democratic and Republican conventions, asserted that they desired the repeal of the eighteenth amendment: Arizona, Connecticut, Illinois, Indiana, Kentucky, Michigan, Minnesota, Nevada, New Jersey, New York, Pennsylvania, Rhode Island, Vermont, Wisconsin, and Wyoming. These states represent 43.2 per cent of the nation's population.

After congress proposed prohibition it took less than 13 months for three-fourths of the states to ratify the amendment.

In view of the fact that the wet sentiment appears greater than was the dry sentiment in 1917, when it took thirteen months to ratify the prohibition act, it is to be assumed that repeal should be effected in a much shorter time than was prohibition.

Five Slain, Fifty Injured as Hindus Fight Moslems

BOMBAY, July 4.—(AP)—Five persons were killed and fifty were injured today in riots between Hindus and Moslems. At several points the police were obliged to fire on unruly mobs. In the past month these clashes have resulted in 315 deaths and 2,600 wounded.

COAL

POCAHONTAS MINE RUN 40% LUMP 6.00 Ton

Pocahontas Egg.....$7.75
Pocahontas Mine Run and West Va. Egg, 60% Coarse.....6.75
In 16-ton loads. Delivered within city limits. Lowest prices on all coal and coke.
Orders must be placed now to get this price for early July delivery.

This coal is sold to you under our absolute guarantee that if you don't like the coal and notify us in writing within three days after delivery, we will remove coal and return your money.

CHICAGO COAL SALES
159 North State St.
PHONE: FRANKLIN 0277

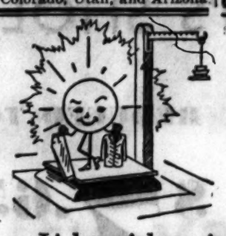

Let the sun weigh these suits—
and your eyes appraise their value and style

Light-weight suits! Tropical worsteds! Worsted batistes! Gray and Blue Serges! Imported wool crashes! Light flannels!—these are the Rogers Peet Suits for a Chicago summer when the Lake is dead calm and you could fry eggs on the sidewalk.

They are cool suits—but they are also smart and stylish. They do not wilt out of shape, for the lines are tailored into them—by hand.

Prices down to $28
(They were up to $50)

Summer Bargains: Straw hats, $1.65 and $2.95 (were $2 to $4). Panamas, $3.45 and $5.95 (were $5 and $10). Sport Jackets are down to $18, $20 and $25. Flannel trousers, $8. Union Suits, 95c (were $1.50 to $2.00). Shoes, $6.65 (were $7.50 to $11.) Socks, 55c (were $1.00). Other furnishings priced correspondingly low.

ANDERSON & BROTHERS
MICHIGAN AT WASHINGTON
ROGERS PEET CLOTHING
Hats—Shoes—Furnishings

BARGAIN YEAR in the NORTH WOODS

CHICAGO NORTH WESTERN LINE

Wisconsin
Upper Michigan
Minnesota

Bargains in rail fares::: bargains in accommodations—cottage, camp or hotel::: *bargains everywhere!* Why stay home when you can go so cheaply? And what a change it is!—the cool North Woods for city streets; sparkling, breeze-swept lakes for stuffy offices. No finer place for rest or recreation. Fish, swim, golf, ride, hike::: there's new zest in everything you do. Take the youngsters::: watch 'em thrive.

Go "North Western"—Only Overnight from Chicago . . . Restful Comfort All the Way

A FEW SAMPLE ROUND TRIP FARES

	Week-End	30-Day		Week-End	30-Day
Ashland, Wis.	$15.55	$20.40	Menominee, Mich.	$ 9.20	$11.95
Eagle River, Wis.	12.05	15.75	Mercer, Wis.	13.50	17.65
Hayward, Wis.	*15.00	18.20	Rhinelander, Wis.	11.65	15.20
Marinette, Wis.	9.15	11.85	Sturgeon Bay, Wis.	9.45	12.25
Marquette, Mich.	13.70	17.75	Woodruff, Wis.	12.55	16.40

Week-end tickets on sale Fridays, Saturdays and Sundays, limited to return to Chicago by midnight of Tuesday following date of sale.
*Return limit Wednesday following date of sale. For tickets returning to Chicago by midnight of Monday following date of sale, $15.90.
30-day tickets on sale daily until October 15—return limit to reach Chicago 30 days from date of sale, but not later than October 31st

Ask for Vacation Folder, "SUMMER OUTINGS"

CITY TICKET OFFICE
148 S. Clark St., Phone Dearborn 2121
Madison St. Station, Passenger Information
Phone Dearborn 2060 1569

CHICAGO & NORTH WESTERN RAILWAY

A SALE OF SUITS

planned for young men . . .

and men to whom no amount of value makes up for a lack of style

Look at these Smart Models

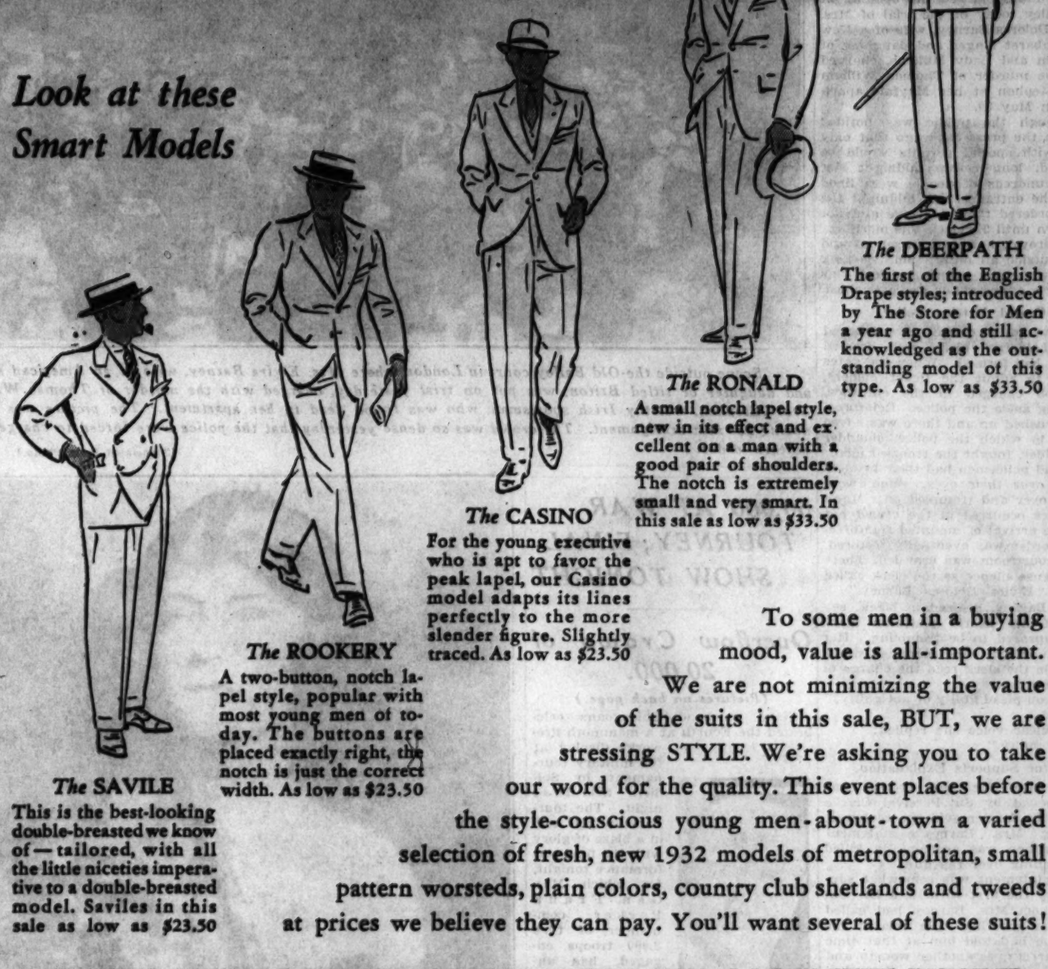

The SAVILE
This is the best-looking double-breasted we know of—tailored, with all the little niceties imperative to a double-breasted model. Saviles in this sale as low as $23.50

The ROOKERY
A two-button, notch lapel style, popular with most young men of today. The buttons are placed exactly right, the notch is just the correct width. As low as $23.50

The CASINO
For the young executive who is apt to favor the peak lapel, our Casino model adapts its lines perfectly to the more slender figure. Slightly traced. As low as $23.50

The RONALD
A small notch lapel style, new in its effect and excellent on a man with a good pair of shoulders. The notch is extremely small and very smart. In this sale as low as $33.50

The DEERPATH
The first of the English Drape styles; introduced by The Store for Men a year ago and still acknowledged as the outstanding model of this type. As low as $33.50

To some men in a buying mood, value is all-important. We are not minimizing the value of the suits in this sale, BUT, we are stressing STYLE. We're asking you to take our word for the quality. This event places before the style-conscious young men-about-town a varied selection of fresh, new 1932 models of metropolitan, small pattern worsteds, plain colors, country club shetlands and tweeds at prices we believe they can pay. You'll want several of these suits!

TWO-THIRDS OF OUR ENTIRE STOCK OF YEAR-ROUND, YOUNG MEN'S SUITS INCLUDED—
and the prices $23.50 $29.50 $33.50

Proportionate reductions on the balance of our year-round suits

YOUNG MEN'S SUITS—THIRD FLOOR—A Selection in Evanston and Oak Park Stores

Imagine! Field Quality Shoes at this price—there are only

1000 pairs of MEN'S
OXFORDS

at the lowest figure in years

The thousand pairs probably won't be here long at this price. Most men—and women, too—know the quality to be found in Field shoes. And when these shoes are inspected, the fact that they were formerly marked at much higher prices will be self-evident. Every pair has been taken from our regular stock, every pair was styled and built to our unyielding specifications; every pair represents an outstanding value, for this price of $5 has not been placed on shoes in our Second Floor Shoe Section in years. Take advantage of this event and choose several pairs.

Smooth tan or black calfskin
Brown or black imported Scotch Grains
Sizes 6 to 12—Widths from AA to D
Medium or custom toed lasts
(every size represented but not every style in each size)

$5
SECOND FLOOR

This white broadcloth shirt is just a specimen in our

ANNUAL MID-SUMMER
SALE OF MEN'S
SHIRTS AND PAJAMAS

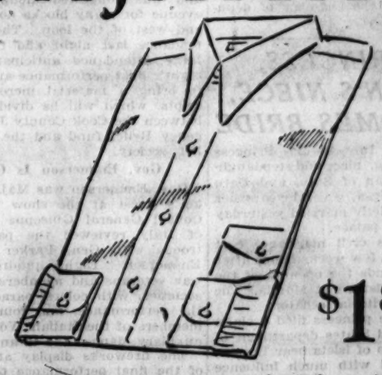

$1.85

There has been no compromise of quality or workmanship on the shirts and pajamas in this sale. The same fabrics, the same standards have been maintained that established these garments in the good will of our customers when their prices were considerably higher. The staple lines make the selecting of quantities a wise measure of economy at this time.

The $1.85 broadcloth is just one of scores of other values. There are two additional groups of white broadcloths, one at $2.65 and one at $3.65 and all come in either collar attached or neckband models.

Plain colored silk pajamas as low as $5.75

Pajamas of fine quality broadcloth, $2.75; of sateen, in attractive patterns, $2.75 and $3.75

FIRST FLOOR—Also Evanston and Oak Park

THE STORE FOR MEN
MARSHALL FIELD & COMPANY

ROOSEVELT AND TAMMANY JOIN IN HARMONY 4TH

Nominee Home; Message Cheered at Wigwam.

New York, July 4.—[Special.]—All seemed harmonious and serene on the Tammany-Roosevelt-Smith front today as the Democratic nominee returned to the capital at Albany from Chicago and the Tiger's legions gathered for an old fashioned Independence day celebration in the wigwam down in Union square.

ALFRED E. SMITH. [A. P. Photo.]

While Tammany sachems and the lesser fry in the hall were cheering Gov. Roosevelt's words in a telegram of greeting to Chieftain John F. Curry, the state executive and party standard bearer arrived home at Albany to the acclaim of capitol crowds. Mr. Roosevelt was soon immersed in a mass of congratulatory messages and pressing plans for a busy week of preparations for the national campaign.

Smith Joins in Cheering.

In the Tammany conclave, there was every evidence not only of Democratic harmony in New York but of Tammany support of the governor's presidential campaign, as well as confidence that November will bring victory to the national party.

The meeting radiated the assurance of the nominee himself. Those who saw him reported that Mr. Roosevelt was all confidence that the breaks in the Democratic line made by the convention row over the contest between him and former Gov. Smith would be invisible before November balloting time.

The wave of enthusiasm that swept over the hall during the reading of Mr. Roosevelt's message was joined in without a sign of reluctance by Al Smith, the vanquished, and he applauded readily when the nominee's name was mentioned before the message was read.

Lots of Noise for Smith.

The governor's message stressed the assurance he felt that "Tammany will follow the banners when the cause of democracy is at stake," and his confidence that "we will win the coming struggle."

Al, however, beamed as the Tammany men he sat among showed unmistakable loyalty to him. The audience interrupted Senator Wagner in a wild demonstration when the speaker mentioned the 1928 nominee's "brilliant and matchless administration" of the state government. And the meeting was brought to a rousing climax when Smith acceded to the demands for a word from him. Al is still the man of the hour with Tammany, and while the general attitude of the crowd in the hall was one of accord with Mr. Roosevelt, it indicated merely party loyalty rather than personal admiration.

Makes Brief Speech.

To cries of, "Speech, Al," and "Atta Boy, Al," the Happy Warrior, again himself in the face of such a tribulation, arose and said a few words entirely devoted to the occasion, stressing the need for safeguarding the constitution, and that "liberty is not a thing you can hand to a person all tied up in a bundle."

Despite the pleas of reporters he did not give a hint as to his attitude in the campaign of Gov. Roosevelt or whether he will actively support his party's nominee. It was pointed out today that as recently as June 13 Smith, with sixty other Democratic leaders in the nation, signed a formal pledge to support the candidate selected by the convention.

Quiet Return Trip.

Mr. Roosevelt's journey home from Chicago by train was not spectacular. A rain and the holiday kept down the size of the crowds which greeted the nominee at Rochester and Syracuse. But Albany turned out several thousand strong at the railroad station and at the mansion.

The governor announced that he did not expect to hold any important conferences this week, but would get down to active work of other kinds toward an early campaign in the direction of the White House.

DIES SUDDENLY IN FRANCE

Mrs. Katharine Medill McCormick, daughter of the late Joseph Medill, who passed away last night at Versailles, France.

(Story on page 1.)

WALKER IS DRAFTING ANSWER TO SEABURY TO SEND ROOSEVELT

New York, July 4.—[Special.]—Confirmation of reports that Gov. Roosevelt will have both sides of the Mayor James J. Walker removal case before him for decision next week was seen here today when Mr. Walker, returning from the Democratic national convention at Chicago, said on his arrival that he planned to start drafting his reply to the governor today.

At the same time it was said by political figures who professed to be acquainted with Mr. Roosevelt's attitude on the removal accusations that the governor regards them as very serious. There is a strong possibility that the governor, although he has as yet not made up his mind about the case, will act upon Mr. Walker's written reply alone, without the accompanying formality of a public hearing, these informed observers said.

The charges, of which the principal set is based upon an analysis by Samuel Seabury of testimony taken before the Hofstadter legislative committee, were forwarded by the governor to the mayor just before the latter departed for Chicago. In an accompanying letter Mr. Roosevelt asked an early answer but did not fix a definite time limit.

DONOVAN G. O. P. CANDIDATE FOR GOVERNOR

New York, July 4.—[Special.]—The boom for Colonel William J. Donovan for the Republican gubernatorial nomination came out in the open today with the announcement of the formation of the "win with Donovan" committee, organized to work in his behalf.

The chairman of the committee is Melvin C. Eaton, Republican leader of Chenango county.

Colonel Donovan was commander of the "Fighting 69th" during the war, and was assistant to the attorney general during the Coolidge administration. He had been reported slated for the post of attorney general in the Hoover administration, and resentment was expressed by his friends when the appointment was not made.

"KINGFISH" LONG SEES LANDSLIDE FOR ROOSEVELT

New Orleans, La., July 4.—(AP)—The Louisiana "Kingfish" came home from the Democratic national convention today predicting the Republicans won't carry a single southern state in the presidential election.

"With Roosevelt, our party cannot lose. It will be a landslide for Roosevelt," said Senator Huey T. Long.

ROOSEVELT WILL START CAMPAIGN IN CONNECTICUT

To Address Bridgeport Dinner to McNeil.

Bridgeport, Conn., July 4.—[Special.]—Gov. Franklin D. Roosevelt will personally inaugurate his presidential campaign in Connecticut, for many years a Republican presidential stronghold, at a dinner in Bridgeport, Democratic National Committeeman Archibald McNeil Jr. announced today on his arrival here from the national convention in Chicago.

The dinner at which Gov. Roosevelt will appear here in his campaign inaugural for Connecticut will be tendered to Mr. McNeil in honor of his reelection in an effort to unite the old guard-Smith and new guard-Roosevelt forces of the state which have been at swords' points for many months preceding the convention.

No date has been fixed.

Garner to Tour U. S.

Washington, D. C., July 4.—[Special.]—Speaker John N. Garner, Democratic vice presidential nominee expects to be the traveling half of the Roosevelt-Garner ticket. He announced today that during the coming months he will take an extended swing around the country, speaking in New York, Chicago and Boston, making back platform speeches in the smaller towns and generally letting the voters get acquainted with the rough and ready Garner personality.

It was indicated that Mr. Garner looks for Gov. Roosevelt to play a behind the scenes part, coming out in person only for a limited number of big rallies. Details of the arrangements, however, will be worked out at a meeting between the two candidates to be held shortly after congress adjourns.

NEW YORK HEADQUARTERS.

Robert Jackson of New Hampshire, who was reëlected secretary of the Democratic national committee on Saturday, ventured the opinion yesterday that Roosevelt campaign headquarters will be in the east instead of in Chicago, as had been conjectured for some time.

"Those questions have not been acted on definitely yet," said Secretary Jackson, "but it is expected that the national committee will take over the Roosevelt headquarters in New York City. And, of course, it will continue the activities of the committee headquarters in Washington."

The committee secretary said there probably will be a branch headquarters in Chicago and that there may be a Roosevelt headquarters in each one of the 48 states.

"Buy" This Restaurant for 50c

If you want to surprise your friends bring them here! You actually help yourself to everything and all you want from 85 delicious varieties of tasty foods and refreshing drinks—just as if you owned the place. All day, every day, 50c, no tips, never more.

BOSSOW'S 19 E. Van Buren

SEN. HIRAM JOHNSON PRAISES ROOSEVELT; WON'T TALK OF BOLT

Washington, D. C., July 4.—[Special.]—Praise for the acceptance speech of Gov. Franklin D. Roosevelt came today from Senator Hiram Johnson [Rep., Cal.], former Bull Mooser and foe of President Hoover.

SENATOR JOHNSON. [A. P. Photo.]

He would not, however, state whether he would turn his approval of the Democratic candidate and his enmity toward the President into action.

"There was something fine, and gallant, and exhilarating," said Senator Johnson, "in Roosevelt's scrapping the old tradition, and at once, when nominated, arranging to meet the Democratic convention. The imaginative get a thrill from the Democratic candidate writing in a speeding airplane the most important speech of our day and in his whole history.

"The writing of such a speech under such circumstances is a tribute to the poise and the good nerves of the writer.

"It is a tribute, too, to frankness and exhibits no fear of expression of views.

"May the new, human, manly method adopted by the Democratic candidate in its candor and forthrightness prevail in the coming campaign."

ASSAILS PARTIES FOR NEGLECT OF FARM PROBLEMS

10,000 Attend Meeting at Ottumwa.

[Chicago Tribune Press Service.]

Ottumwa, Ia., July 4.—[Special.]—Both political parties, in their conventions and in congress, have displayed a "callousness and even defiant indifference" to agricultural conditions and their improvement. This declaration was made here this afternoon by Edward A. O'Neal, president of the American Farm Bureau federation, addressing a crowd of 10,000 farmers gathered from southeastern Iowa in one of several hundred such picnic celebrations staged by the federation over the nation today.

EDWARD A. O'NEAL.

"Greedy financial and industrial interests," according to O'Neal, who arrived here today from several weeks of farm relief lobbying in Washington, "have forgotten that the farmers have been the chief factor in national development and agriculture has been debased with apparent unconcern."

While the platforms of the Republicans and Democrats just made in Chicago both contain some of the suggestions of the organized farmers O'Neal declared that the Democratic platform is more definite. He expressed the federation's pleasure at the interpretations on this platform voiced by Franklin D. Roosevelt Saturday, pointing out that land utilization and ridding the nation of existing surpluses through amendment of the federal marketing act were relief measures sought of both parties during their conventions.

O'Neal said farmers deplored the failure of the conventions to discuss the great economic problems threatening the nation at greater length and in more specific terms.

SLAIN IN BASEMENT FIGHT.

Robert Williford, 32 years old, 517 Sedgwick street, a Negro, was shot and killed yesterday following an argument in the basement of his home. Police sought Albert Ballard, another Negro, as his assailant.

WATCH and JEWELRY REPAIRING
At Reduced Prices!
UNBREAKABLE Crystals 25c
Main Springs 75c Up
Bands Restrung 50c Up
Watch Cleaning.....$1.00
ALL WORK GUARANTEED
ART-WATCH JEWELRY CO.
17 N. State St. 17th Floor Rm. 1719 Stevens Building
35 E. Wacker Drive 12th Floor, Rm. 1202 Pure Oil Building
Tel. ANDover 1305

CUTLER'S SUMMER Sale
EVERY STYLE IN STOCK
$2.40 $2.90 $3.40
✓ You'll find your exact size in dozens of styles you'll like
✓ you can count on prompt, expert, courteous service.

CUTLER "thrifty sixty-six" Chiffon Hosiery
2 PAIRS FOR 95c
CUTLER Super-Sheer Tissue Chiffon Hosiery
2 PAIRS FOR $1.35
● ALL CUTLER MEN'S SHOES REDUCED TO $3.40
● CUTLER BOYS' and GIRLS' SHOES REDUCED, NOW $1.29 to $2.59
CUTLER'S
The World's Largest Shoe Store—111 S. STATE STREET
6408 S. Halsted St. 4746 Sheridan Rd. 4105 W. Madison St.
2801 Milwaukee Avenue 1142 Lake Street, Oak Park

JULY SUIT SALE
HART SCHAFFNER & MARX SUITS
This season's $35 to $45 values
$22.50
HART SCHAFFNER & MARX SUITS
This season's $50 to $65 values
$32.50
While the prices in this sale ARE markedly low, what will surprise you most is the fine quality—a grade of quality seldom seen in most sales—every suit in this sale by Hart Schaffner & Marx, new styles and colors, guaranteed to give complete satisfaction, $22.50 and $32.50
BASKIN
State Street just north of Adams ... Clark Street at Washington
536 North Michigan
63rd Street at Maryland Open evenings
Cor of Lake and Marion Oak Park

A quality-value event
The sale starts this morning. If you realize that the criterion of value is made up of both quality and price, you will not hesitate to stock up with values like these.
SEE HOW YOU SAVE!
$3-$3.50 Fancy Shirts... $1.85
$3-$3.50 White Shirts... $1.85
$4-$5 Fancy Shirts..... $2.65
$4 White Shirts..... $2.65
$5 White Shirts..... $3.15
$6-$7 Fancy Shirts..... $3.35
$1-$1.50 Neckwear..... 75c
$2 Neckwear..... $1.15
$2.50-$3 Neckwear..... $1.65
$3.50-$4 Neckwear..... $2.35
$5 Neckwear..... $3.15
$3.50-$4 Pajamas..... $1.95
$3.50 Wool Sleeveless Sweaters..... $1.65
John T. Shayne
MICHIGAN at RANDOLPH

MANDEL BROTHERS
*Copyrighted

Week This Only
"So-Lite" Ensemble
Lenses, Mounting and Case-Complete for
$8.85
White gold-filled rimless mounting with self-adjusting Pearltex nose rests. Bifocal lenses may be had at slight additional charge.
Have your eyes examined NOW (without charge) and see whether you need glasses or a change of lenses!
Mandel's Optical Department—First Floor—Wabash—Mezzanine.

BRITISH STRIKE AT IRISH WITH A 100% TARIFF

Act as De Valera Refuses to Pay Land Debts.

BY JOHN STEELE.
[Chicago Tribune Press Service.]

LONDON, July 4.—The British government tonight was empowered to impose a tariff up to 100 per cent on imports from the Irish Free State by the house of commons. The measure was introduced by J. H. Thomas, secretary for dominions, in retaliation against President Eamon de Valera's refusal to pay the semi-annual installment of $11,000,000 on Irish land annuities. The vote was 223 to 31.

The tariff was voted after Thomas disclosed that De Valera had definitely refused to permit a commonwealth court to arbitrate in the dispute with Great Britain over the land annuity payments and other charges assumed by the Free State in the financial settlement after the Anglo-Irish treaty of 1921.

Wins on Initial Test.

The house voted to support the British government's policy by a margin of 278 votes in the initial test. The vote was taken on an amendment seeking to delay action, and the government was upheld in its demand for immediate consideration, 321 to 43. Later the government majority increased to 302 votes when a Laborite amendment to exclude food products from the proposed duties was voted down, 346 to 44.

Thomas opened the debate with the assertion that the government's only purpose to impose the tariff was to recoup the money lost by the Free State's refusal to pay the land annuities.

"The government asks the confidence of the house to impose immediately duties in such a way as it feels necessary, but only to obtain the amount due, not one copper more," he said. "When that amount is obtained, we cease.

Tariff War Feared.

"This is not intended to be a tariff war. Perhaps it will develop into that, but it does not prevent us from putting this simple question, 'Do you intend to allow other people to get away with your money, or don't you?'"

Thomas insisted that the British government has no intention of submitting the question of payments to any but an imperial tribunal, adding that there was no indication that De Valera will relent in that direction. De Valera has insisted all along that an international court should arbitrate in the dispute.

After the address by Thomas, Arthur Greenwood, former Labor government official, surprised the house by announcing that land annuities collected from Irish farmers had been paid into a special fund in anticipation of arbitration. The surprised secretary for dominions, however, insisted upon his resolution.

When De Valera first announced his intention to withhold payments, he claimed the right to choose members of the court not connected with the British empire.

An interchange of letters followed. The last message was received from De Valera this morning and read by Thomas. In it De Valera accused Britain of vitiating the whole principle of arbitration by insisting on a particular kind of court.

Thomas took it as a final refusal, declaring there is nothing left for Britain now but to proceed with a tariff which would enable her to recoup her losses.

Economic Chaos Feared.
[Chicago Tribune Press Service.]

DUBLIN, Irish Free State, July 4.—Chaos in the trade relations between the Irish Free State and Great Britain was predicted here today as a result of the Anglo-Irish squabble over land annuity payments.

Flyers Found in Australian Bush

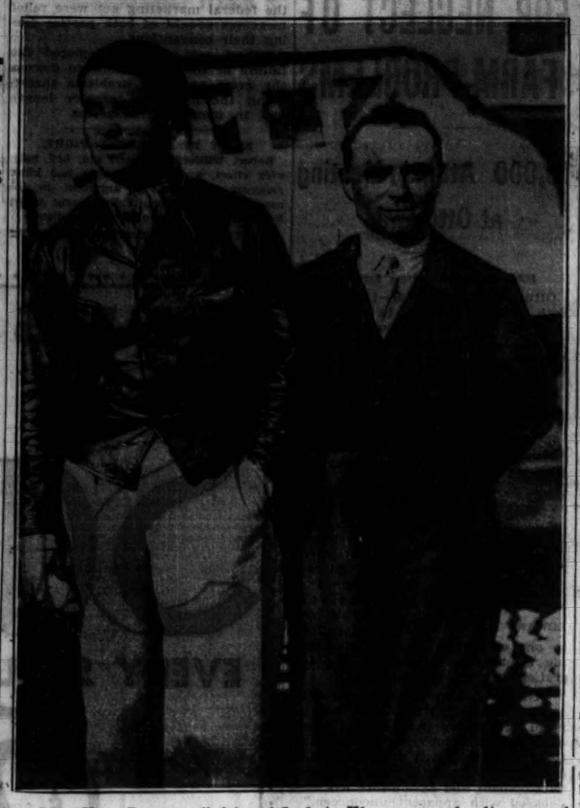

Capt. Hans Bertram (left) and Ludwig Klausmann, who disappeared May 17, and had been given up for dead, discovered safe with tribe of natives who had supplied them with food.

GERMAN FLYERS, GIVEN UP FOR DEAD; ARE SAVED

Two Found in Rags and Half-Starved.

SYDNEY, Australia, July 4.—(AP)—Capt. Hans Bertram, German aviator, and his mechanic, Ludwig Klausman, were found alive today after having been missing since May 17.

On that day they took off in Bertram's plane from Kupang island on a flight to Darwin. They did not reach there and were given up for lost when a search revealed no trace of them.

Two weeks ago natives turned over to a missionary a handkerchief and a cigaret case with Bertram's initials. They said they had found them about 100 miles north of Wyndham where they also had seen the footprints of two men going south.

This spurred the search anew and the abandoned plane was found with a message that the flyers had gone into the bush. It was feared that they had ben slain by hostile natives, but the search continued.

Meanwhile a tribe of natives had found the men and supplied them with food before sending for help.

The native messenger brought an expedition to the place today. The rescuers found Bertram and his companion nearly starved and in rags. The pilot told them they had been forced down by a bad storm with only a meager supply of provisions.

They tried to paddle from the island where they had landed to the mainland in a float from their plane, but they were too weak and thereafter they were able to spend only half an hour a day searching for help.

Revive Autoist Overcome by Gas Fumes in Garage

John E. Hard, 50 years old, 2434 South 53d avenue, Cicero, was revived yesterday afternoon by an inhalator squad of the Berwyn fire department after he had been overcome by carbon monoxide gas in a garage he rented at 3114 Home avenue, Berwyn. He was unconscious when he was discovered in the garage. The engine of his car was running.

AUSTRALIA FINDS EXTRAVAGANCE A COSTLY LESSON

State Unable to Extend Further Help.

(Continued from first page.)

spoon fed workers huddling in the cities may not be able to take it.

What, then, is the alternative? In this campaign, as in future campaigns, step by step, it lies toward complete state control of production in farm and factory, distribution by government methods, government control of land and property and money. Yet it is not called communism in Australia. It is called the protection of individual "rights" by government mandate.

This situation faces Queensland as it does New South Wales. The "rights" involved are considered to consist first of all of a basic common wage, under which a fair and reasonable living may be accorded to every man, regardless of the economic factors at home or abroad.

Queensland has been disappointed in its efforts towards this end so far, although, due to its milder climate and immense resources it is better off than other Australian states at present. It is a matter of relative poverty. Its streets at least are free from the beggars who infest Sydney, but there are stories of semi-starvation coming down even from the farming districts of the north, where there has been a hard summer drought.

One Family Eats Cat.

One family of settlers is reported to have killed and eaten a cat. A minister in Brisbane said that he preached the other night to more than 60 homeless and hungry men and had to turn them out in the rain after the meeting. He thought the government should build a shelter for them.

he government would like to do many things, but cannot. It has been on a financial joyride so long that it will take years to catch up with expenditures already incurred. Taxation is at the saturation point, or the point of diminishing returns.

The state's public debt is now £112,-62°,979, owed in Australia, London, and New York. Half of this has been spent in unproductive railways and public buildings. It is well to think of this when looking at Brisbane's skyline, its enormous blocks of public buildings, its new $5,000,000 town hall, the cornerstone of which was laid by the prince of Wales in 1920.

Abandoned Building Falls; Rains Weaken Foundation

An abandoned frame building at 1024 South Damen avenue, its wooden pilings rotted with age, collapsed early yesterday. No one was injured. Police said that the recent heavy rains had weakened the already dilapidated foundation.

Youth Makes Own Diving Suit

Gilbert Campbell, in helmet designed by himself, and Miss Jane Wickersham at the Central street beach in Evanston.
[TRIBUNE Photo.]

Gilbert Campbell Jr., 18 years old, 2537 Ewing avenue, Evanston, has designed and constructed a diving helmet, and yesterday he entertained Fourth of July bathers with dives off Evanston beaches. He conceived the idea after reading of an expedition to explore the floor of the tropic seas and seeing a motion picture of deep sea divers. The helmet is constructed of cast iron with a pane of heavy plate glass set in front. The air is supplied to the diver through a hose attached to a bicycle pump which a friend operates in a rowboat. The helmet weighs 70 pounds. With it Gilbert has been able to descend 15 feet in the water.

WAR VETERAN FOUND DEAD.

Robert Hennessey, 80 years old, a veteran of the world war, was found dead yesterday in his home at 2849 North Mason avenue. Heart disease was believed to be responsible.

FALL DOWNSTAIRS FATAL.

John Pickering, 48 years old, 222 South Morgan street, died yesterday of a fractured skull received Sunday when he fell down a flight of stairs at Clark street and Grand avenue.

The World's Greatest Permanent Wave Value!
Murray's 'Certified'
REALISTIC WAVE
Tuesday, Wednesday, Thursday
$2.00
Regular $5.00 Value

Gorgeous natural waves with fascinating ringlet ends. Requires absolutely no finger waving.
• $7 French MARCEL WAVE Perfect Marcel effect with gorgeous ringlets..... $3.50
• $10 OLIVE OIL WAVE Revitalizes the scalp, strengthens the hair—COMPLETE..... $5

Finger Wave, Hot Oil Shampoo, Henna Rinse 35c Manicure, Arch Trim, Eyelash Dye
• Marcels That Last....50c
• Insecto Hair Dyeing..$3.50
• Personality Haircut 50c
Cleverly adapted to your individual style by European artists.

MURRAY'S GIVE YOU the Finest Permanents and Beauty Service Available at Chicago's lowest prices! Murray's Skill and Care Assure Perfect Results! Individual attention!

Hours 8:30 A. M. Until 9 P. M.
Murray's
Expert Licensed Operators
New Loop Salon: 36 W. Randolph St.—Dearborn 7585-9655
NORTH SIDE: 4750 Broadway—Edgewater 2868; 3166 Lincoln Ave.—Bittersweet 7050
NORTHWEST SIDE: 4008 Milwaukee Ave.—Avenue 6544
EVANSTON: 636 Church St., Rm. 208—Greenleaf 8840
SOUTH SIDE: 6319 S. Halsted—Normal 2000; 807 E. 63rd St.—Fairfax 5240
WEST SIDE: 4003 W. Madison—Nevada 6464
CICERO-BERWYN: 5246 W. 22nd St.—Cicero 6688

SALARY LOANS
on your signature only

Your Signature is good for $300 or less here, if steadily employed. No need to get "signers" or to give a chattel mortgage on your furniture, auto or other personal property. We are the only large company specializing in SIGNATURE ONLY LOANS because we have confidence in the man and woman of good character.

$25 to $300 SALARY—FURNITURE—AUTO and CO-MAKER LOANS
LOCAL LOAN Co.
UNDER STATE SUPERVISION
27 W. WASHINGTON RANdolph 6400; 821 W. 63RD ST. ENGlewood 7900; 1212 N. ASHLAND AVE. BRUnswick 9100
1 N. CRAWFORD AVE. KEDzie 2000; 8 N. OGDEN AVE. HAYmarket 4700; 4013 MILWAUKEE AVE. AVEnue 1400
PHONE ANY "LOCAL" OFFICE FOR FULL INFORMATION

Stevens

PERMANENTS ARE A NECESSITY
not a luxury at
$5
including shampoo and finger wave

At this unusually low price you are entitled to the same outstanding service and expert workmanship of skilled operators . . . as formerly at higher prices.

Our new low price on hair trimming is 75c
Our famous Finger Waves..... $1
Expert Manicures..... 35c

Consult our Chiropodist, Dr. S. J. Parker, about your foot troubles.

POWDER BOX—SIXTH FLOOR
CHAS. A. STEVENS & BROS.

INSIST ON Genuine
BAYER
ASPIRIN

Because ....

BAYER is not just a trade-mark, but a symbol of safety.

That name in the form of a cross BAYER tells you it cannot depress the heart.

The tablet stamped BAYER dissolves so quick you get immediate relief from headaches, colds and sore throat, neuralgia, neuritis, lumbago, and other aches or pains.

There is no disagreeable taste or odor to tablets of BAYER manufacture; nothing to upset the stomach; no injurious ingredients of any kind.

Tablets bearing this familiar cross BAYER have no coarse particles to irritate the throat or stomach.

Remember...
NO TABLETS ARE GENUINE BAYER ASPIRIN WITHOUT THIS CROSS

YOU SAVE . . . WHEN YOU SPEND AT THE FAIR!

A Great Store in a Great City
THE FAIR
State, Adams, and Dearborn Streets
Oak Park—Lake at Marion St. Milwaukee Ave. at Wood St.

Try Our 45c Summer Luncheon—Garden Room—Seventh Floor

A Special Selling of 2000 New
Silk Frocks

Pastels
Prints
Stripes
and White
Washables

$5.95

Silk Crepes
New Sheers
Many Styles

or Buy 2 for $10.95

THE outstanding summer fashions . . . frocks with cap sleeves or sleeveless . . . soft, lovely prints for afternoon . . . sheer frocks for summer dining and dancing.

Cape collars, bows, buttons and jackets add their fashion touches . . . the careful way they're made and lovely silks show they're dresses of QUALITY, too. Sizes for juniors, misses, women, larger women, and half sizes.

Lacy Knit Frocks (Silky finish). In White and Pastels . . . Sizes 14 to 20. Just 100, at $5.95

THE FAIR—Third Floor—Also Oak Park and Milwaukee Ave. Stores.

Maynard's
Turtle Oil Creme, $1.00

Scientists discovered the rejuvenating hormones of turtle oil. Maynard's made it the important part of this cream . . . that is now famous for erasing wrinkles and keeping complexions youthful.

THE FAIR—Main Floor—Also Oak Park and Milwaukee Ave. Stores.

Our Entire Stock of BETTER
Coats
At 1/2 Price

The smart coats of the season . . . wool crepes in smart weaves and shades . . . navy, black, beige. Beautifully trimmed with wolf, fox, kolinsky, fitch and other lovely furs . . . and a few without fur. Sizes for women, misses and juniors.

$25.00 Coats—Now $12.50
$39.75 Coats—Now $19.87
$49.50 Coats—Now $24.75
$59.50 Coats—Now $29.75

Other Coats Proportionately Reduced.

THE FAIR—Third Floor—Also Oak Park Store.

Stretch Your Limbs on a Sunny Beach but
Consult Harriet Hubbard Ayers'

beauty representative, Miss Margie Wagner, on how to keep the sun, the dust and sand from making your skin harsh and unattractive. State Street Store.

Beauty Talks Wednesday and Friday at 2:30 P. M

THE FAIR—Main Floor—State St. Store Only

ITALY DEMANDS CANCELLATION OF ALL WAR DEBTS

Lausanne Verdict Must Be Final, Grandi Says.

BY JAY ALLEN.
[Chicago Tribune Press Service.]

LAUSANNE, Switzerland, July 4.—Just at the moment of this conference when Germany was really at grips with the five creditor powers over the amount she would pay to lift her reparations burden, the principle of such a payment being admitted, Italy tonight suddenly reverted to her original thesis of cancelling of all intergovernmental war debts and reparations.

Dino Grandi, Italian foreign minister, gave an interview to a Paris newspaper and then distributed it to everybody announcing that the only possible solution here is a clean slate.

Settlement Must Be Final.

He referred pointedly to the proposal made to the Germans by Prime Minister MacDonald of Great Britain in behalf of the five powers, supposedly including Italy, that Germany settle the reparations problem for all time by paying a lump sum. Grandi said:

"The Lausanne conference was not convened to insure us future and uncertain payments which could only prolong and therefore aggravate the abnormal character of the present unnatural situation. The settlement reached at Lausanne must be final," he went on, "and cancellation applied equally by all European powers, creditors, and debtors, of reparations and war debts. Only thus shall we pave the way for that general settlement in accordance with the declaration of June 16."

He meant the baby moratorium suspending all reparations and debts payments for the duration of the conference which, he said, "points the way."

"Forgive Our Debts."

Grandi wants the sponge applied to Italy's debt to Britain as well as Germany's debts to Italy. This was the upshot of his gesture tonight which has thrown an already confused conference into deeper confusion.

He said it in as many words:

"Forgive our debts as we forgive our debtors," he said in the Latin text from the Bible, which differs from the King James version in its use of the word "trespasses."

So Herriot returns from Paris tomorrow to find the so-called five power front broken by Italy's defection. MacDonald presented the five power idea to Chancellor von Papen of Germany on Sunday. Von Papen came back with what appeared to be a counter proposal.

Today the Germans were told that Von Papen's counter proposal that Germany settle for 500 million dollars instead of a billion dollars, as suggested by MacDonald, and his various conditions were not acceptable.

Put It Up to United States.

Then Grandi spoke up. His attitude is that the Germans' proposal is equivalent to canceling German reparations, for Von Papen's figure only covers the German payments for this year, during the Hoover moratorium.

In other words, Germany's obligations would be ended from July of this year. So Grandi reasons the slate should be wiped clean all around.

Grandi would put it straight up to the United States by a general inter-European cancellation, he said tonight. He would go further than even Germany in canceling of obligations. He wants England to abandon all her claims here and now regardless of what the United States does. It puts MacDonald, who came here to get the French to abandon their claims on Germany and just about succeeded, into a deep hole.

The French, although inclined to fulminate tonight, were not at all clear as to their reaction to Grandi's declaration.

HANGS HIMSELF IN BASEMENT.

Herman L. Tincel, 72 years old, hanged himself yesterday in the basement in the home of George Cassler, his son-in-law, at 116 Park avenue, River Forest.

MORE BAIN BANK DEBTORS WILL BE CALLED THIS WEEK

There will be another week of technical testimony in the trial of South Park Commissioner John Bain, former head of a chain of twelve banks, and Bain's two sons and son-in-law, according to Special Prosecutor Edwin J. Raber. The trial is before Judge John M. O'Connor, without a jury, and is held in the county building.

The witnesses of last week were all debtors to the various Bain banks and the witnesses this week will also be debtors. So far practically all the borrowers from the Bain banks said they put up Bain stock as collateral and they have paid nothing to the receivers on their indebtedness since the banks were closed a year ago.

"We must show that the Bain banks were insolvent before they were closed and that each of the defendants knew this to be a fact," Mr. Raber explained yesterday. "We allege in twelve counts of the seventy-four counts in the indictment that the defendants were in a conspiracy to keep insolvent banks open. We expect to show from the nature of the loans, many of which were made to enable the borrower to purchase Bain stocks and bonds, that the banks were hopelessly insolvent for several years."

Raber said that after he established the insolvency of the banks he will undertake to prove the conspiracy between the members of the Bain family.

RECEIVERS NAMED FOR 15 CLOSED STATE BANKS

All on Salaries, Says Auditor Nelson.

State Auditor Oscar Nelson yesterday announced the appointment of receivers and attorneys for fifteen closed banks with deposits and other liabilities exceeding $31,000,000.

The affairs of the largest institution in the list, the Chicago Bank of Commerce, will be administered by Receiver Alfred K. Foreman. The bank when closed had deposits and other liabilities of $5,961,948 and total resources of $3,616,573.

James S. Rodie was appointed receiver for the Union Bank of Chicago and the Old Dearborn State bank, which were being liquidated through the Bank of Commerce. He will act as assistant to Mr. Foreman. Schuyler, Weinfeld and Hennessy are attorneys for the three receiverships. The other appointments follow:

Logan Square State and Savings bank, liabilities, $1,060,815; Emil Jenisch receiver.

Kaspar-American State bank, liabilities, $4,976,545; Arthur H. Meyer receiver.

North Avenue State bank, liabilities, $2,796,544; A. A. Mueller receiver.

Phillip State Bank and Trust company, liabilities, $2,602,706; Charles H. Albers receiver.

United American Trust and Savings bank, liabilities, $3,024,527; Fred P. Rondeau receiver.

Home Bank and Trust company [was in liquidation through United American Trust and Savings], Casimir E. Midowicz receiver.

Reliance Bank and Trust company, liabilities, $4,133,560; William H. Whalen receiver.

Woodlawn Trust and Savings bank, liabilities, $3,599,624; H. C. Vernon receiver.

Chatfield Trust and Savings bank, liabilities, $296,063; H. C. Vernon receiver.

Northbrook State bank, liabilities, $184,199; George F. Cardy receiver.

Division State bank, liabilities, $923, 866; C. W. Davenport receiver.

Madison Square State bank, liabilities, $1,432,688; Paul T. Klenk receiver.

Auditor Nelson announced that all the receivers are paid on a salary basis and the attorneys will receive compensation on a per diem scale.

DEAF CAN NOW HEAR

We, as deaf advisers with our several kinds of hearing aids, are fully prepared to supply greatly increased hearing results. Call for demonstration.

NOW-HEAR EAR PHONE CO.
1806 Stevens Bldg. 17 N. State St.

LEWIS STONE'S
New Loop Shop—135 S. State St., cor. Adams, 2d fl.—ANDover 1155

REALISTIC $1.50 OR SPIRAL Permanent

Others for $2.50 Up

HIGHEST QUALITY — LOWEST PRICES —regardless of the kind of wave you get.

Experienced, first-class, Stone-trained operators will give you the kind of wave best suited to your hair and type.

FINGER WAVE—Shampoo—Henna Rinse—Eyebrow Arch—Manicure — Golden Glint — Monday, Tuesday, Wednesday, 25c

Personality Hair Cut, 50c—Hair Trim, 35c—Soapless Oil Shampoo, 50c—Hot Oil Scalp Treatment, $1—Facials, 75c—Clean Up, 50c—Marcels, 50c—Hair Dyeing, $3.50

Three "Loop" Shops
135 S. State, 2d Fl., Cor. Adams. Ph. DEA. 9016
6 West Randolph St., 5th Fl. Phone ANDover 1155
Hartman's — Adams and Wabash, Mezzanine Floor

SOUTH SIDE SHOPS
1312 E. 47th, 2d Fl. Nr. Lake Pk. DRExel 2500
7037 Jeffery, 2d Fl. N. E. Cor. Flat. MID. 8550
6725 Stony Is., 2d Fl. Nr. 67th. HYDe Pk. 1817
1941 E. 93d St., 2d Fl. Cor. Grand. DOR. 1240
6329 Cottage Gr., 2d Fl. Nr. 63d. FAIrfax 6014
8206 S. Halsted, 2d Fl. Nr. 83d. WEN. 0700
8148 W. 79th St., 1st Fl. Nr. Keeler. GROvehill 2040
748 W. 79th St., 1st Fl. Nr. Halsted. STE. 0526
1656 W. 79th St., 2d Fl. Nr. Ashland. TRI. 0080
11127 S. Michigan, 2d Fl. Phone COM. 9623

NORTH SIDE SHOPS
5245 N. Clark, 2d Fl. Nr. Berwyn. SUN. 8800
7025 N. Clark, 2d Fl. Nr. Lunt. BRIarcrest 9474
1142 Lawrence, 2d Fl. Nr. Broadway. SUN. 2026
1046 Wilson, 2d Fl. Nr. Broadway. RAV. 3426
3222 Lincoln Av., 2d Fl. Nr. Belmont. BUC. 6534
4756 Lincoln, 2d Fl. Nr. Lawrence. RAV. 6496
1434 Howard St., 2d Fl. Nr. Ashland. RAV. 6776
Evanston, 624 Davis, 2d. Nr. Sherman. GRE. 9416

NORTHWEST SHOPS
2248 Lawrence, 2d Fl. Nr. Spaulding. IRV. 9477
3801 Milwaukee, 2d Fl. Cor. Diversey. BEL. 7071
1579 Milwaukee, 2d Fl. Nr. Damen. DEC. 6767
4013 Milwaukee, 2d Fl. Kiee Bldg. PEN. 9393
4782 Milwaukee, 2d Fl. Nr. Lawrence. AVE. 1551

OUT-OF-TOWN SHOPS
Gary, 739 Broadway, 2d. Above Gordon's. Gary 2-4525
Waukegan, 102 N. Genesee, 2d Fl. ONT. 3711
Ottawa, L. M. Lucy Dept. Store. 314
Springfield, 528 E. Monroe St. MAIN 2248

EDUCATIONAL

The John Marshall LAW School
Mon., Wed., Fri. Eves.
Law and Pre-Legal
Catalog and "Study of Law and Proper Preparation" sent free.
35 N. Dearborn St. Tel. DEArborn 3216.

Northwestern University
Evanston and Chicago, Illinois.
8 Complete Schools. Downtown Evening Classes. Write for Bulletin.

CENTRAL Y SCHOOLS
Fully accredited day and eve. high school and junior college; practical commerce course of college grade. Free Catalog.
19 S. La Salle St. Central 6787

EDUCATIONAL

Choose LOYOLA
A Jesuit University offering education in Arts and Sciences, Commerce, Medicine, Dentistry, Law, Social Work. Graduate and Home Study Work. Day and Evening classes Lake Shore and Downtown colleges. Address Registrar, 6525 Sheridan Road, Chicago.

DePaul UNIVERSITY
ALL COMMERCE SUBJECTS Liberal Arts, Music, Art, Law, Secretarial, High School. Day or eve. Free Bulletins. 64 E. Lake St. Tel. Cen. 5194.

CAMPS.

ST. GEORGE SCHOOL CAMP
AMONG WISCONSIN HILLS. Boating, swimming, crafts, water and athletic sports. Enter at any time, by week or month. Supervision of St. George School for Girls, 4545 Drexel Blvd., Chicago. Atl. 2746.

Stevens

You're in for a Money-Saving Thrill!

JULY CLEARANCE

Come on the run! Stevens' After-Fourth-of-July Clearance is traditional for its phenomenal values in timely, wanted merchandise. This one has all the added punch of 1932 reductions. Slashing reductions like these occur only once in a decade. Don't miss this momentous store-wide sale!

DRESSES

Originally $17.50
126 canton, wool crepe, street dresses. Sizes 14 to 44. $3.95

Originally $17.50 to $29.50
168 dresses in chiffon, canton, wool crepe, printed crepe for afternoon and evening. Sizes 14 to 44. $5

Originally $15 to $38.50
165 dresses in canton, flat crepe, rough crepe, sheer wool, printed crepe, chiffon and satin. Sizes 14 to 44. $10

S. V. P. SHOP—FOURTH FLOOR.

Originally $25 to $95
160 dresses of silk, sheer crepes, sheer wool, including formals with jackets. Sizes 14 to 44. $14.75

Originally $25 to $39.50
125 dresses of canton crepe, tucked chiffon, prints for afternoon and evening, print dresses with long wool coats. Sizes 14 to 44. $19.75

STEPHANIE SECTION—FOURTH FLOOR.

Originally $45 to $165
50 dresses in crepe, Elizabeth crepe, chiffon, print, for street, afternoon and evening, mostly one of a kind. Sizes 14 to 44. $25

FRENCH ROOM—FOURTH FLOOR

SPORTS

Dresses and Suits

Originally $17.50 to $49.50
87 dresses and suits of silk crepe, wool crepe, novelty knits, and rough crepe. Light and dark colors. Sizes 14 to 20. $7.50

Originally $19.50 to $69.50
64 dresses and suits of wool crepe, boucle, rough crepe, novelty knits, and wools. Light and dark colors. Sizes 14 to 20. $10

Sweaters

Originally $5
144 plain and striped sweaters with short or long sleeves. In light and dark colors. Sizes 14 to 38. 95c

Blouses

Originally $7.95 to $17.50
103 blouses of silk crepe, satin, taffeta, eyelet batiste, net and georgette. In both light and dark colors. Sizes 14 to 40. $3.95

Originally $10.75 to $19.50
39 blouses of lace, chiffon, silk crepe, chiffon velvet and satin. In white and colors. Sizes 14 to 20. $8.95

THIRD FLOOR.

MIRIAM GROSS Dresses

These famous dresses greatly reduced. Sizes 12-44.

Originally $25 20 Diagonal dresses.. $16.50

Originally $29.50 21 Miriama dresses. $25

Originally $39.50 7 Leaf Ensembles. $35

Originally $29.50
14 of the discontinued styles, the Diamond, the Rose tree, the Pine tree and the Diamond Coat. $15

SPORTS SHOP—THIRD FLOOR

SUITS

Originally $25 and $27.50
30 wool suits, tailored and fur trimmed. Sizes 14 to 20. $17.50

Originally $49.50 to $65
25 wool suits, tailored and fur trimmed. Sizes 14 to 20. $35

FOURTH FLOOR.

HATS

Originally $2.25 to $10
135 Softies, fabrics and angora turbans, soft straws and boucles. $1

Originally $5 to $15
125 Toyos, milanaes, milans, rough straws, imported angoras. $2.50

Originally $10 to $22.50
150 Shiny rough straw, bakus, ballibuntle, soft straws, and fabric turbans. $5

FIFTH FLOOR.

COATS

Originally $17.50
75 untrimmed dress and monotone tweed Coats. Sizes 12 to 44. $12.75

Originally $25 to $35
153 untrimmed dress, tweed and camel's hair Coats. Sizes 12 to 44. $17.50

Originally $35 to $49.50
32 fur trimmed dress coats, with silver fox, kolinsky, galyak, ermine, wolf, flying squirrel. Sizes 12 to 44. $25

MODERATELY PRICED COATS—THIRD FLOOR.

Originally $35 to $95
108 most desirable untrimmed Coats and a few fur trimmed Dress Coats, mostly black and navy. Sizes 12 to 42. $25

Originally $65
26 most wanted fur trimmed dress Coats with galyak, kolinsky, fox, summer ermine. Sizes 14 to 42. $39.50

Originally $95 to $145
22 fur trimmed dress coats, mostly black with silver fox, kolinsky, galyak, Hudson Bay sable, one of a kind. Sizes 14 to 40. $65

BETTER COATS—THIRD FLOOR.

Junior Deb Coats

Originally $25 to $39.50
21 untrimmed tweeds, polos and corduroys. Sizes 11 to 17. $5

Originally $17.50 and $19.75
57 untrimmed dress coats, blue, black, beige, brown. Sizes 11 to 17. $12.75

Originally $25
146 untrimmed dress coats, a few beige fur trimmed dress coats, also Worumbo's Yama sport coats. Sizes 11 to 17. $17.50

THIRD FLOOR.

JUNIOR DEB Dresses

Originally $10.75 to $19.75
30 dresses of silk and light weight wool for daytime and evening. Sizes 11 to 17. $5

Originally $17.50 to $29.50
35 dresses in canton crepe, satin and light weight wool. Sizes 11 to 17. Now $10

Velvet Evening Wraps

Originally $29.50
6 smart, short wraps. Small sizes. $5

Suits

Originally $65
10 spring suits of F & H fabric with silver and blue fox. Sizes 11 to 17. $39.50

Originally $25 and $29.50
21 tailored and untrimmed dressy suits. Sizes 11 to 17. $17.50

Originally $17.50
20 smart untrimmed suits. Sizes 11 to 17. $12.75

FIFTH FLOOR.

GIRLS' and JUNIOR HIGHS' Dresses

SIZES 6 TO 16.

Originally $5.95, $7.95, $8.95
30 dresses in wool crepe and fine cotton. $1.95

Originally $5.95 and $8.95
25 dresses in knit, jersey and crepe. $2.95

Originally $5.95, $8.95, $10.95
53 dresses in silk, plain and printed. $3.95

Originally $10.75 and $15
21 dresses, silk or georgette. $5.95

Coats

Originally $10.75 and $13.75
29 coats. $7.50

Originally $16.50
15 coats. $9.75

All smart, nicely tailored coats in navy, corsair or tan.

THIRD FLOOR.

FUR JACKETS

Originally $19.75 to $115
80 jackets in lapin leopardine, brown, black and grey kid, baronduki, mole monkey, caracul and cocoa ermine. Sizes 14 to 20. 20% off

Originally $19.75 and $25
21 lapin jackets in parchment, nutria, rose, beige and black. Sizes 14 to 20. $10

FIFTH FLOOR.

STEVENS SHOES

Broken lines and sizes

692 PAIRS
Originally $6.50 to $10.50
$3.95

584 PAIRS
Originally $10.50 to $14.50
Including a great many Laird Schober shoes.
$7.45

FIRST FLOOR—WABASH.

GIFTS

Hundreds of them!
Smart, desirable, timely. Startlingly reduced to $1

Other gifts also at great reductions.

GIFT GALLERIES—MEZZANINE.

JEWELRY

SMART COSTUME JEWELRY
Originally up to $3.50 now 50c
Originally up to $15 now $1
Originally up to $25 now $3
Originally up to $42.50, now $5

FIRST FLOOR

HANDBAGS

Bags in all materials, all colors for all occasions—knockout values!
Originally $5 to $25
$1 $2 $3 $5

FIRST FLOOR

CORSETS

Broken sizes and discontinued materials in One-piece garments, Step-ins and Girdles.
Orig. $5 to $37.50
$1 $3 $5 $10

SECOND FLOOR

SILKS

Extraordinary Values
Printed crepes, printed chiffons, printed heavy sheers, novelty weaves, rough crepes, pure dye flat crepes. $1 yd.

Remnants of plain and fancy silks in desirable colors and patterns. 39c-75c-$1 yd.

SECOND FLOOR.

NEGLIGEES and PYJAMAS

Smart merchandise of lovely quality.
Originally up to $25 now $9.75
Originally up to $35 now $12.75

SECOND FLOOR

LINGERIE

Some of Stevens loveliest. Wonderful bargains.
Originally up to $7.50 now $2.95
Originally up to $15 now $6.75
Originally up to $35 now $15

SECOND FLOOR

KNIT Underwear

Odd lots, broken lines
$1.95 Glove Silk Vests and Shorts, chiffon weight, now 95c
$2.50 and $2.95 Glove silk Panties, now $1.45
$3.95 Fancy Glove Silk Bloomers, now $1.95
$1.95 and $1.50 Rayon combinations and bloomers, 50c

SECOND FLOOR

GLOVES

The biggest reductions we have ever made on quality doeskin, suede and kid gloves.
$2.95 and $3.95 Suede gloves, $1.15
$3.50 and $4.50 Gloves, $1.95
$4.50 and $5.75 Gloves, $2.95
Smart white fabric gloves, 59c 75c $1

FIRST FLOOR

HOSIERY

Stevens Vamptoe Hose
The most unusual value we have ever had. New summer shades. 55c

Broken lines, $1.35 Mesh Hose. 85c
$3.95 finest chiffon now $1.95

FIRST FLOOR

TOILETRIES

$1 Stevens Imported Face Powder. Nightlife, Sophistication and Sunburn, small size. 25c

$1 Stevens Imported Face Powder, dusk blonde, small size. 50c

Originally $4.50 to $9 per oz. imported perfumes. ½ oz. now $1

Many miscellaneous items reduced.

FIRST FLOOR

Chas. A. Stevens & Bros.

All sales final. No exchanges, refunds, credits. No mail or phone orders. 19-25 N. State St. Store open 9:30-6.

Chicago Daily Tribune
THE WORLD'S GREATEST NEWSPAPER

FOUNDED JUNE 10, 1847

ENTERED AS SECOND CLASS MATTER JUNE 8, 1903, AT THE POSTOFFICE AT CHICAGO, ILL., UNDER ACT OF MARCH 3, 1879.

All unsolicited articles, manuscripts, letters and pictures sent to The Tribune are sent at the owner's risk, and The Tribune company expressly repudiates any liability or responsibility for their safe custody or return.

TUESDAY, JULY 5, 1932.

THE TRIBUNE OFFICES.
CHICAGO—TRIBUNE SQUARE.
MILWAUKEE—TRUST COMPANY BUILDING.
NEW YORK—220 EAST 42D STREET.
WASHINGTON—815 ALBEE BUILDING.
BOSTON—718 CHAMBER OF COMMERCE BUILDING.
ATLANTA—1825 RHODES-HAVERTY BUILDING.
LONDON—135 FLEET STREET.
PARIS—1 RUE SCRIBE.
BERLIN—WILHELMSTRASSE 69 A.
MADRID—CALLE ESPALTER 5.
RIGA—ELIZABETES IELA 15/3.
ROME—GALLERIA COLONNA [SCALA A].
VIENNA—AM MODENAPARK 6.
WARSAW—PLAC KRASINSKA 6.
GIBRALTAR—HOTEL CECIL.
SHANGHAI—38 AVENUE EDWARD VII.
TOKIO—IMPERIAL HOTEL.
MEXICO CITY—HOTEL REGIS.
PANAMA CITY—HOTEL CENTRAL.
SPECIAL REPRESENTATION.
SAN FRANCISCO—820 KOHL BUILDING.

THE TRIBUNE'S PLATFORM FOR CHICAGO

1. *Keep appropriations within revenue.*
2. *Pay the defaulted bonds.*
3. *Overcome crime.*
4. *Speed up railroad passenger service.*
5. *Make Chicago the first city in the world.*

"The newspaper is an institution developed by modern civilization to present the news of the day, to foster commerce and industry, to inform and mold public opinion, and to furnish that check upon government which no constitution has ever been able to provide."

BEER IS UP TO GARNER.

Mr. Garner, speaker of the national house of representatives, is the nominee of the Democratic party for Vice President. The platform adopted before he was nominated and accepted by him and by the head of the ticket, Gov. Roosevelt, not only declares for the repeal of the eighteenth amendment but for the interim amendment of the Volstead act to permit the manufacture, sale and taxation of alcoholic beverages. Gov. Roosevelt and Mr. Garner have indorsed the platform without qualification and with enthusiasm.

One feature of the Democratic resolution is its immediacy with regard to relaxation of prohibition even under the amendment. "Pending repeal," the convention resolved, "we favor immediate modification of the Volstead act to legalize the manufacture and sale of beer and other beverages of such alcoholic content as is permissible under the constitution and to provide therefrom a proper and needed revenue."

Mr. Garner is the speaker of a house controlled by the party which makes this statement. Congress is in session. Although Republicans have a majority, nominally at least, in the senate, it is apparent that if the Democratic senators will abide by their party declaration enough Republicans will vote with them to pass a beer bill now. Mr. Garner in the house, where the Democrats control, can depend likewise on some Republican help if he will back a beer bill with his authority. Very likely there will be enough Republican votes to fill the places of any runaway Democrats who may be willing to repudiate their party platform within a fortnight of its adoption.

The speaker of the house can advance or retard a vote on the question. If he accepts responsibility for the validity of the promise made by the convention which nominated him, the country can have beer restored to general use, and to taxation, before the campaign fairly starts. He and his Democratic associates in congress can make the pledge good or they can make it questionable. Certainly the voters will not understand what "immediate" means if the Democratic party will not stand by its promise in the house in which it has the votes.

If "immediate" means at the first opportunity, the house of representatives will have passed a beer bill and one authorizing the manufacture and sale "of other beverages" before congress adjourns. The promise does not imply that the Democrats will wait for another election, for the inauguration of another administration, and the session of a new congress. They have the speaker and a majority in one branch of the national legislature now. If they do not use this authority at once to back up the pledges of their convention their sincerity will be questionable and their intentions will be very dubious.

In a large measure the question is up to Mr. Garner, the candidate for Vice President.

MODIFICATION IS CONSTITUTIONAL.

Senator Robinson of Indiana, commenting on the Democratic platform declaration for "immediate modification" of the Volstead act, says: "You cannot modify the present law to permit wines and beer without nullifying the constitution."

This an echo of the W. C. T. U. and other die-hard prohibitionists. It has no validity in law or fact. The limit of one-half of 1 per cent fixed by the Volstead act was sustained by the Supreme court on the theory that "congress might reasonably have considered some legislative definition of intoxicating liquor to be essential to effective enforcement of prohibition, and also that the definition provided by the Volstead act was not an arbitrary one." In other words, congress, if it thinks a definition of alcoholic content essential to enforcement, may make such a definition, provided it does not act arbitrarily. In the prohibition cases this court said: "While recognizing that there are limits beyond which congress cannot go in treating beverages as within its power of enforcement, we think those limits are not transcended by the provision of the Volstead act wherein liquors containing as much as one-half of 1 per cent of alcohol by volume and fit for use for beverage purposes are treated as within that power."

That the limit fixed by congress in the Volstead act is sacred and unchangeable under the 18th amendment has no support in the language of the decisions. The Supreme court in these decisions goes as far as possible toward authorizing congress to exercise its discretion—that is, its sense of expediency or public policy—in the enactment of laws under the 18th amendment. It cannot fail to recognize a further exercise of that discretion when congress modifies its definition of intoxicating beverages, provided congress does not go beyond the limits referred to but not defined in the decision quoted above.

Congress beyond question has power to fix a higher content of alcohol for beverages, provided it exercises its discretion "reasonably" and not arbitrarily; that is, provided it does not attempt to legalize a content which the Supreme court must hold incompatible with the 18th amendment. Congress could not legalize a beverage obviously intoxicating under any fair interpretation of the term. Theoretically it could not legalize a beverage obviously not intoxicating, although it did so and was sustained by the court in decisions which will not be considered triumphs of judicial logic or wisdom. That great philosopher, Mr. Dooley, once said "the constitution follows the flag and the Supreme court follows the election returns," a cruel epigram, but not without some justification. A majority of the Supreme court on more than one occasion in its history have supported acts of congress passed under strong public pressure which an impartial legal reasoning would have overruled. There is some justification for this elasticity, since the effect of too sharp a collision between the court and public sentiment might be more unfortunate than that of accepting a bad law. At any rate, if this rule operates in the matter of modification, we may now expect it to operate in its favor. Certainly there is nothing in the decisions of the court on Volstead which forecloses the court from upholding either the repeal of the act or any of the modifications under consideration.

THE ORGANIZING BREED.

When the bonus boys started for Washington from spots all over the country they had just about enough organization to gang a freight train when enough of them got together or to convince a community that the best thing to do was to send them on to get them out. Spontaneity was the spirit of this movement, but when all these detached individuals got to Washington their first impulse was to incorporate in a fashion and bring order into their affairs.

They soon had an executive head with quasi military authority. He had his aids. The rough imitation of a new mining town was provided in the neighborhood of Washington refuse dumps, from which the men seem about to get an epidemic of dysentery, and now there is an improvised police force. Some fifteen or twenty thousand Americans, brought together by a foolishly inspired purpose, congregated in a no man's land and in a short time they started what would be a government, if they were actually isolated and breaking new ground.

The American breed will improvise a government along their traditional lines with the ease and rapidity with which a party of old forest runners, trappers and hunters would knock together a camp for the night. Dump several hundred of this breed before unknown to each other on a newly discovered island and within twenty-four hours they would have a government with an executive and various committees and within a week they would have two political parties, a tariff lobby, an agricultural problem, six miles of streets, plans for a statehouse and an organized kick about the light rates.

Their ancestors have worked out this scheme so often that it is in the blood.

THROW THE FEDERAL GOVERNMENT IN REVERSE.

President Hoover has signed the economy bill with, as he said, limited satisfaction. The day he got this precious document from congress the United States fiscal year ended with a deficit of two billions 900 millions. Congress, repudiated by both national conventions, produced a bill cutting costs by $150,000,000. The spendthrift has looked over his debts and decided to cut out one cocktail.

There is a simple way to get the fat out of the federal government. It is to reverse the process by which it was put on, the way a moving picture is shown in reverse. This method would take each growth of government, the latest first, and lop it off. The farm board would be wiped out. The labor department would disappear again into the department of commerce. The shipping board would vanish, etc., etc. Carry the reverse back far enough and the agricultural department would be a small bureau with $1,000 annual appropriation. The federal government has been pretending to go back by taking a side step on the way forward.

Editorial of the Day

WHERE THE MONEY GOES.

[Danville Commercial-News.]

Writing in the Savings Bank Journal, Melvin A. Traylor, Chicago banker and candidate for the presidential nomination at the Democratic national convention, shows that governmental tax levies mean the equivalent of one day's labor each week for every man, woman, and child in the United States. That reveals in a manner which everybody can understand the present burden the taxpayers sustain by reason of extravagance and waste on the part of their representatives in public office.

Before the individual, the corporation, industry, commerce, or any other activity can make a dollar for those interested, the banker points out, they must contribute about $33,000,000 for every working day to the cost of state and local governments, and an additional $13,000,000 daily to support the federal government. Based on the estimated total annual income of $70,000,000,000 for the United States derived from all sources for 1930, about 20 cents out of each dollar goes into the huge tax maw of governmental spending. It amounts to $110 a year for every man, woman, and child.

The sum exceeds by two billions the gross farm value of all agricultural production—crops and live stock—in the United States in 1929. It is only 7 per cent less than the total salaries and wages paid to 10,178,000 officers and employés of more than 210,000 manufacturing establishments in the nation.

The responsibility, as Mr. Traylor shows, rests on the taxpayers. While office holders and congressmen and legislators may be slow to put on the economy brakes after years of reckless spending, the indifference of the voters has encouraged the riot of extravagance. Even the tax organizations have not always been working for the general good in seeking revision of the spending program. Some of them care little about the burden others bear if their own purses can be spared. Others bemoan the cost, but indorse almost every expenditure advanced as a "necessary public improvement."

The country must make up its mind that many of these public "improvements" are not necessary. They may be desirable enough in themselves, but they cost far more than the people of a county, township, or town can afford. Government units must retrench just as the individual families have done. The localities responsible for most of the burden must get along without parks for every neighborhood, ornamental lights, "community houses," and many other "improvements." The states must eliminate boards and commissions. The federal government must curb costly bureaucracy, and congress must turn thumbs down on the continued appeals for funds from small but noisy minorities.

POPULAR TODAY.

"Can I have the book 'How to Become a Millionaire in Three Months' on approval.

"For how long?"

"Three months."—Pages Gates, Everdon.

A LINE O' TYPE OR TWO

Hew to the Line, let the quips fall where they may.

THIS CHANGING WORLD!

It wasn't so many years ago that a man who was called a beer drinker blushed and muttered that he had to drink it on his doctor's orders. The prohibition lecturers jumped up and down like Apaches doing their war dance when they talked about beer. They said it was the curse of the nation, the bane of civilization. That a man who drank beer was the most horrible crawling worm that ever appeared on the face of the earth. The money spent on beer by the American people every year would build three million schoolhouses and beautiful bungalows for every man, woman, and child in the country. It would give every citizen of the United States four new suits of clothes, a new automobile, a gold watch and chain, a roast chicken every day, three turkeys for Christmas, pay all his debts, and give him a trip to Europe with his family every summer. According to the prohibition workers a man who drank a glass of beer went right straight home and beat up his wife and children and then traded the cook stove and the baby's crib for another glass of beer. BUT NOW! Every day congress is bursting with a new plan to put beer back into circulation. Beer has become our one sole hope for balancing the budget, of keeping the government from going over the hills to the poorhouse. Beer is the bright angel that will keep us from putting a mortgage on the big gold domed capitol and selling the Washington monument to the junk men. Beer! kind, genial, gracious beer is going to put the unemployed back to work and bring back joy and happiness. Anyhow, it looks as though it would help a lot.

Wonder what's become of those prohibition fellows that used to say all those things against beer?

"OF THEE I SING."

Deep in the soul of the age was the dream of this nation;
Clear in the cry and the protest of Puritan and red Cavalier—
Old foes made friends on new fields through the folly of kings;
Then came the plea and the passion of men of all creeds
From the pines to the palms, but the answer was chains;
Yet, the dream rose to daring in that high Declaration
Of the freedom inherent in man . . .

Out of the flaming of war came the birth of a nation;
Out of the Constitution rose a Republic
High with the hopes of a people led by the Lord . . .
Men followed this dream to the sunset in wagons and ox-carts;
They cleft the waters of runaway rivers in keelboat and steamboat;
They rode the Iron Horse to the walls of the mountains,
And raced the iron trails to the singing of seas . . .

Once they paused and in struggle they cast out a lie;
And brother struck brother from Richmond to Shiloh,
And then wept at Springfield as they mourned at Mount Vernon—
O shrines now co-equal in the heart of a nation . . .

Nothing but a little dust,
Yet to that dust we bring
A nation's gratitude and trust—
Of thee we sing.

ABORIGINE.

AND NOW and for some time yet we've got to hear disgusted Republicans and Democrats say: "Well, now, I'll tell you why I can't support the ticket . . ." But if all the Republicans vote for Roosevelt and all the Democrats vote for Hoover—then what? Politics are getting funnier every minute.

THE FOURTH OF JULY isn't what it used to be. Not but what we would gladly give up a finger or a couple of inches of cuticle or peek down a loaded toy cannon to see why it doesn't go just as the boys used to do in celebration of the signing of our glorious Declaration of Independence. It isn't because we are any the less patriotic, but we simply aren't able to shoot off our fingers and ears any more on the Fourth of July—we haven't got the money these days to buy firecrackers and toy cannons and skyrockets.

How Wonderful Is Man!

(From the Aurora Daily Beacon-News.)

A son was born yesterday to William Nickels, 542 Edwards street, at St. Charles hospital.

DO NOT WAKE and call me early, call me early, mother, dear, for tomorrow is the orneriest day in all the glad new year. In all the glad new year, mother, the orneriest, mangiest day, for we'll pay three cents for stamps, mother, we'll pay three cents for stamps.

They used to cost two cents, mother, they used to cost two cents. And we would write to Em and Lou and sometimes to grandpa, too. The mailman would just be loaded down with the letters we would send, but now we'll throw away the ink, this writing game must end. We'd like to send our love to those who're far from hence, but darned if we will do it when the postage costs three cents.

PRINCETON UNIVERSITY is bragging it's got the coldest thing in the world, a refrigerator where the temperature is 400 degrees below zero. It is thought, however, that Mr. Smith's feelings toward Mr. McAdoo of California register some fifty or seventy-five degrees colder than that.

HOW STILL and calm and quiet Chicago is since the Democrats went away. So deep is the silence that as one walks down the street he can hear the sound now and then from a house here and there of some one scraping the states of California and Texas off his map of the United States.

R. H. L.

How to Keep Well By Dr. W. A. Evans

To the limit of space questions pertaining to hygiene and prevention of disease will be answered in this column. Personal replies will be made to inquiries, under proper limitations, when return stamped envelope is inclosed. Dr. Evans will not make diagnoses or prescribe for individual disease.

[Copyright: 1932: By The Chicago Tribune.]

PELLAGRA.

L. H. WANTS an article on pellagra. He writes from a point well beyond the pellagra belt, and his opinion is that hard times make this disease of interest in many sections where it has not been considered necessary to be on the watch for it.

The theory is that pellagra results from the prolonged use of a diet largely composed of starch, sugar and fat, and deficient in lean meats. Since the lean meat group of foods are comparatively expensive, and the starches and sugars and some of the fats are inexpensive, the people will eat too little of the former and too much of the latter, and in this they will persist until many of them pay the penalty with pellagra.

The symptom that generally awakens suspicion of pellagra is unjustified sunburn. This sunburn comes when there has been little exposure to bright sunlight, certainly less than has ever caused a burn before. It develops on parts of the body where burns are unusual. While the eruption looks like sunburn and causes the same discomforts, there is much about it that awakens suspicion. In addition to other differences it tends to hang on, whereas one expects sunburn to cease troubling in two or three days.

Another symptom that should arouse suspicion is sore tongue. A similar disease in dogs is called black tongue. With the soreness of the tongue there is likely to be redness and soreness of other parts of the mouth. There are other causes of sore tongue, just as there are other causes of the sunburn eruptions, and this symptom, like that of the skin, should not be considered as more than a cause for investigation. There is very apt to be a burning felt behind the breast bone from the stomach up to the mouth.

A peculiar diarrhea is another quite suspicious symptom. In some cases there is mental disturbance which may take the form of insanity—a dementia, often with delusions.

Pellagra can be prevented as well as cured. The general opinion now is that it is due to a deficiency of some part of that vitamin which goes by the name vitamin B complex. A name proposed by Goldberger for this part of the complex vitamin B is vitamin Pp. Among foods which supply this vitamin are lean meats, eggs, fish, yeast, wheat germ, and most vegetables. This vitamin is contained in canned as well as fresh foods.

The same foods that serve as preventives are valuable as cures, provided we increase the allowance of them somewhat. Physicians who treat pellagra prescribe definite quantities of the anti-pellagra foods, but they give no medicines except it be something needed to soothe a troublesome symptom. There is no medicinal specific and the man who buys medicine, thinking he is getting one, is wasting his money. As a rule, those who have pellagra have no money to waste.

PRENATAL INFLUENCE.

A. H. V. writes: In reference to your recent article on prenatal influences, I have a notion that the moods of a mother after conception are reflected in the character and mentality of the child. If the mother gives way, for instance, to morbid day dreams during pregnancy the child will tend to be a morbid and dreamy creature. If she gives way to temper or to worry the child is psychologically tainted accordingly.

2. I have another notion that poisons, such as pus from infected teeth, do mark children to be ugly, or maybe predispose them to convulsions, etc.

3. Re the ever-green question of defective teeth, I have a notion that the cause of half the trouble is too small a jaw for the number of teeth and nondevelopment of the teeth through lack of exercise on hard foods. Give the infant hard food and extract the four teeth just behind the eye teeth as soon as they appear and the teeth would last twice as long.

REPLY.

I have a notion that you are a pretty good notion hatcher. Suspend your notion hatching until you have accumulated more information.

1. A child is likely to inherit his disposition and personality from either parent. That has nothing to do with prenatal influence. It is a matter of inheritance. There is a pretty considerable literature on both of these subjects.

2. Nothing to this notion either.

3. There is considerable basis for this notion, though your program of tooth pulling would need modification.

BLUSHING BRIDE TO BE.

J. T. writes: I am very much embarrassed by being bashful and blushing. I was all right a year ago, but now I blush worse than any one I know of. I am engaged, but I do not want to marry until I am cured of this.

REPLY.

You might have some organic disease. Have a physician examine you to exclude that. If you are all right physically the only cure consists in self-training. Had your engagement anything to do with the onset of the blushing?

LIVER SPOTS.

Mrs. F. F. writes:

1. What causes liver spots on hands and face?

2. Can anything be done to prevent them?

3. To get rid of them?

REPLY.

1. They are toll exacted by time. Probably other causes contribute—for example, fungous growth.

2. I wish I knew.

3. Cures are reported after following free use of a saturated solution of hyposulphite of soda for one week, followed by one week of a bleach such as peroxide, the remedies being used alternatingly for several months.

FROM THE TRIBUNE'S COLUMNS

16 YEARS AGO TODAY

JULY 5, 1916.

MEXICO CITY.—It is reported that Gen. Pershing's American forces are retiring north from Colonia Dublan. It is said that all the American troops will have left Mexico by July 17.

HAVANA.—The Ward liner Monterey, which was due here early this morning from Vera Cruz, has not been heard from since 11 o'clock July 3. Uneasiness is felt owing to the fact that a cyclone was raging in the Yucatan channel about the time the Monterey should have passed through. The Monterey is laden with refugees from Mexico.

WASHINGTON.—With the receipt today of a pacific and conciliatory note from Carranza, administration officials expressed confidence that war between the United States and Mexico is now a remote possibility. The informal mediation by the Latin American diplomats described in THE TRIBUNE this morning appears to be bearing fruit. President Wilson, in accordance with assurances given the envoys, is retiring Gen. Pershing's expedition toward the border. Gen. Carranza, in accordance with his promise to the pan-American republics, has returned a pacific answer to the President's ultimatum. Ambassador Naon of Argentina and his Latin American colleagues are now confident that with Mr. Wilson and Gen. Carranza both having made concessions it will be possible to find a ground on which a complete agreement between the two governments can be based.

PARIS.—The Thiaumont work, around which some of the bloodiest fighting of the war has taken place, has been captured by the Germans for the fourth time, the French war office statement says. Heavy fighting continued last night on the Verdun front. The Germans made six successive attacks northwest of Thiaumont work, from which they were driven by the French recently a few hours after they had carried it. Last night's attacks were repulsed, the Germans sustaining considerable losses. Southeast of Fumin wood the French made slight progress.

BROWNSVILLE, Tex.—The fighting 1st Illinois cavalry is on the border. The first section of the regiment, under Col. Milton J. Foreman, reached Brownsville at 11:30 o'clock this morning, the section under Maj. R. R. McCormick two hours later, and the third section under Lieut. Col. Wallace Whigham at 3:30.

LONDON.—Russian cavalry patrols have advanced from Kimpolung, in southern Bukowina, over the passes of the Carpathians into Hungary, according to a wireless dispatch from Bucharest. The patrols made their way over the passes from Bukowina down into Hungary on July 4. The raiders blew up buildings containing stores of food and ammunition. A sensation was created in Budapest, the capital of Hungary, by the news that the invaders are actually on Hungarian soil.

CHICAGO.—Early reports indicate that Chicago had fewer accidents yesterday than at any Fourth of July on record. Up to a late hour only six accidents were reported, all of a more or less minor nature. Fifty thousand people assembled on the Municipal pier, although it will not be entirely ready for the public until July 15.

Every Man's University

Questions and answers prepared by members of the faculty of the University of Chicago outline what they consider a well educated person ought to know. Today's instructor is Harvey B. Lemon, professor of physics.

TODAY'S QUESTION.

What principles underlie the production of electricity on a commercial scale?

C. S.

YESTERDAY'S QUESTION.

What are the most important practical properties of electricity?

ANSWER.

Electricity can be most simply produced by rubbing different bodies together. By touching the bodies that have been rubbed separately to light balls hung from silk threads, it is found that two different kinds of electricity always occur. We call these kinds positive and negative for want of a better name. Whenever one kind appears the other always appears somewhere else in equal amount.

Electricity can be conducted from one place to another by substances called conductors. Metals and solutions of acids and salts are the commonest forms of conductors.

The flow of electricity through a conductor is called the electric current and electricity in motion like this possesses new properties not exhibited by electricity at rest [static electricity].

These new properties are magnetic effects. A current in a wire will swing a magnetic compass into a position at right angles to the plane that passes through the wire and the position of the magnet.

Nearly all common forms of electrical measuring instruments and all electric motors function because of these reactions between currents and magnet.

FRIEND OF THE PEOPLE

Letters to this department must be signed with names and addresses of writers.

INHERITANCE.

Carbondale, Ill., July 1.—[Legal Friend of the People.]—1. Is real estate held in joint tenancy upon the death of either subject to state or national inheritance tax? 2. If so, what is the exemption? 3. What amount of life insurance payable to an individual is subject to state and national inheritance taxes? 4. What amount of life insurance payable to the estate is subject to inheritance tax, state and national?

C. S.

1. Yes, as to the one-half that passes by survivorship.
2. Depends on the degree of relationship.
3. There is no inheritance tax on ordinary life insurance.
4. See No. 2.

TRIBUNE LAW DEPARTMENT.

PERSONAL PROPERTY TAX.

Chicago, July 1.—[Legal Friend of the People]—1. Does a personal property tax schedule have to be filed by any one other than the head of a household? I have just received a schedule from the assessor with instructions to fill out and return. 2. What percentage of the valuation is the assessment? 3. Is there any personal exemption amount?

W. E. B.

1. Technically, any one owning personal property is subject to the personal property tax.
2. It is the intention of the present assessor that the full value should be used. Read the instructions accompanying the form.
3. No. TRIBUNE LAW DEPARTMENT.

NO FIRST PAPER REQUIRED.

Chicago, July 1.—[Friend of the People.]—Does the fact that an alien has served in the Spanish-American war entitle him to citizenship without the usual formalities, all else being favorable?

M. J. J.

An honorably discharged soldier serving in the Spanish-American war may file a petition for citizenship without a declaration of intention (first paper).

FRED J. SCHLOTTFELDT,
Dist. Dir. U. S. Dept. of Labor.

A CALL TO DOORN

[London Express.]

"Hullo! Is that you, Papa? Willie speaking. They've got a 'Crazy Month' on here, and the Junker Boys are putting me at the top of the bill—send me a telegram, Papa!"

VOICE OF THE PEOPLE

Writers should confine themselves to 250 or 300 words. Give full names and addresses. No manuscripts can be returned. Address Voice of the People, The Tribune.

ABOUT A JANITOR.

Chicago, June 28.—My brother and I are joint owners of a remodeled 3 apartment building in Rogers Park. Four small apartments are furnished. We occupy the first floor. The tenant of a small basement flat helps with the building and his wife takes care of the furnished apartments. For nine years this arrangement has been carried on, and there has been no janitor in the building.

Now, when rents are down and taxes are up, the janitors' business agent demands that we evict our basement tenant and install a union janitor. We cannot afford a janitor. We do not need one. If our basement tenant were to move out we still would need no janitor, as the two men in the family could handle the situation nicely. We maintain this is not a union building and we protest interference by the union.

The janitors' union does not care whether we are able to pay our taxes and interest. Their only concern is to get a job for some janitor or other. In trying to accomplish this they would put out on the street a man with a family whose income is so meager he would have to apply for charity if he were evicted from this place.

Only two apartments are rented; yet, for the last three months a couple of husky pickets are spying on our building to keep us from getting deliveries of milk and other necessities. It does seem like rather petty business. They are trying to coerce us into hiring a union janitor whether we need one or not, but, since this is not Russia, we insist upon the freedom of our own holdings, and we refuse to be intimidated. We are wondering just how far the janitors' union will get with such tactics.

RUTH M. LAFFERRE.

POETRY.

Chicago, June 25.—Another Chicago institution, hardly less important than the Symphony orchestra or the Civic Opera, will be discontinued next fall unless financial help is forthcoming. Poetry: A Magazine of Verse, edited by Harriet Monroe, has brought distinction to Chicago for twenty years as the leading exponent of modern poetry in America, if not in the world. It has been consistently progressive, and the scores of poets whom it has introduced to the public are among the most significant and best known in modern English literature. Largely through the work of this magazine, Chicago gained the title several years ago of "the literary capital of America." It has been a center for creative work which, though quiet, in the long run brings more in value to this city than any number of larger and more expensive promotion projects.

Miss Harriet Monroe announced several months ago that Poetry would be discontinued next fall unless funds were forthcoming. She has said that she will be willing to continue as editor, but she feels that she can no longer spend her valuable time in raising money each year to support the magazine, and no one can blame her. Thus, in the year of the World's Fair, one of Chicago's most distinctive and creative institutions will be abandoned.

For a sum as low as $5,000 a year this magazine, which brought to Chicago world-wide recognition in the poetic arts, can be maintained. It would seem that even in this day of drastic cuts in budgets and expenses $5,000 should be available to save for Chicago so significant a part of America's cultural life.

BAKER BROWNELL.

STREET CAR STATISTICS.

Chicago, June 27.—Those suggesting a return of five cent fare on the Chicago Surface Lines will be interested in the following statistics appearing in the report for the year ended Jan. 31, 1932:

	1915.	1932.	Increase.
Total wages paid	$12,370,615	$29,230,208	136.19%
Taxes amounted to	1,439,279	3,015,000	109.48%
Net receipts	11,794,879	7,368,731	
Rate of fare	5c	7c	

Traffic for the year ended Jan. 31, 1932, was 18.08% greater than for 1915.

The recent 2 per cent reduction in wages, therefore, is only a small percentage of the decrease necessary in order to get back to pre-war basis. Undoubtedly the traction companies would be very glad to get back to 1915 levels in taxes, wages, fares and earnings.

CHARLES W. LORDELL.

THE PROTESTANTS OF IRELAND.

Chicago, June 30.—Your Irish correspondent has unwittingly done a grave injustice to a large and influential group when he described the Orangemen of Ireland as "the Irish Protestant" element. As truly might one describe the Knownothings or the modern Ku Klux Klan as "the American Protestant" element. Protestantism has nothing in common with Orangeism, nor with Ku Kluxism, both of which masquerade under the banner of Protestant zeal as a cloak for professional bigotry.

Republicanism in Ireland is of Protestant origin. All the great national leaders who sought separation from England were Protestants. Wolfe Tone, the Emmets, Lord Edward Fitzgerald, William Orr, the Brothers Sheares and a host of other Protestants led the insurrections of 1798 and 1803. In 1848 John Mitchel, Thomas Davis, John Martin and other Protestant republicans fought the loyalism of the O'Connells. In the Land league days Parnell and Joseph Biggar were the outstanding figures in Ireland, while in the U. S. A. the late George Dixon of Chicago and the Rev. Dr. Betts, Methodist minister of Philadelphia, were foremost among Irish republicans.

Orangeism and Ku Kluxism are synonymous. Irish republicans introduced both the Methodist and the Presbyterian churches to America. Nationality and religion are two separate and distinct things, having nothing in common either in Ireland or America.

REALIST.

IRISH LANDLORDS.

Chicago, July 1.—In today's TRIBUNE you have a short paragraph saying that the Irish Free State government has defaulted on the land annuities and that the British government intended to take measures to secure payments. You also state that the annuity payments were to repay English landlords for land purchased for Irish tenants.

I don't think this last statement is fair, as all the landlords bought out were Irishmen. No Scotchmen, Welshmen or Englishmen held land in Ireland. Of course, nearly all the landlords lived in Great Britain, but they were all Irish. John Redmond, the late leader of the Irish party in parliament, was one of the largest landlords and also charged the British people the largest sum per acre.

JOHN M. THOMSON.

FEDERAL AID.

Chicago, June 30.—How was it possible for one downtown bank to expeditiously secure $85,000,000 from the Reconstruction Finance corporation at Washington when about one-fourth of this sum from the finance corporation, distributed in many banks, would have saved most of our outlying banking institutions?

E. M. K.

THE ADAPTABLE SEX

[Punch (Copyright).]

Picture of society couple who, while engaged in a furious quarrel, are snapped by press photographers.

MARSHALL FIELD & COMPANY

Good Reasons for Shopping at Field's This Week

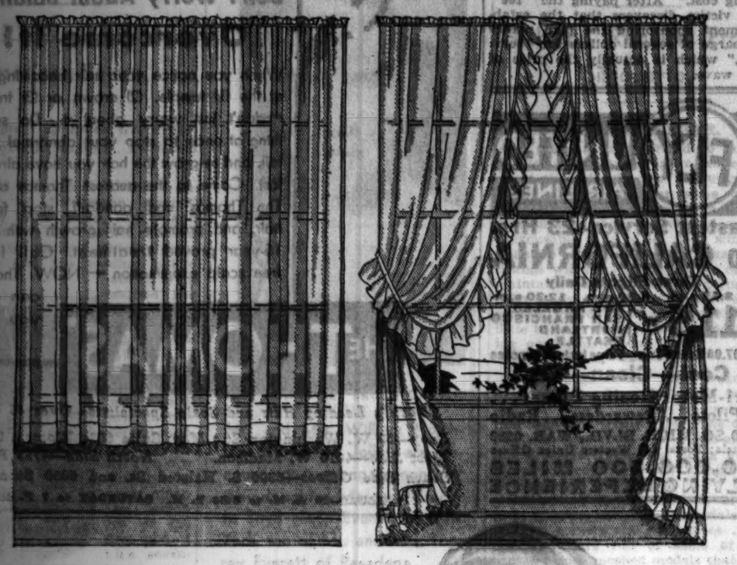

TWO EXCELLENT CURTAIN VALUES

Smart, Ruffled Living Room Curtains

Made in our own curtain workroom, where every detail of workmanship is carefully inspected. The material is a very fine, sheer gauze in the highly popular French ecru shade. 2¼ yards long, 42 inches wide, FULL 5-INCH RUFFLE.

pair, $2.50

Tailored Rayon and Cotton Marquisette

Wide hem on two sides and bottom. A very high grade marquisette with just enough rayon to give it lustre. This material can easily be laundered at home. Blue, rose, gold, green, orchid or peach. 2¼ yards long, 41 inches wide.

pair, $1.50

NINTH FLOOR, MIDDLE, WABASH
Also in Evanston and Oak Park Stores

Shell Edge, New on Square Breakfast Sets

—Specially Priced

Ivory porcelain, smart square shapes with a new shell edge design. Brilliant flowers treated in a semi-modern manner complete this very charming set. Special price for a 32-piece service for 6 is

$4

Extra pieces also at special prices.

SECOND FLOOR, NORTH, WABASH
Also in Evanston and Oak Park

Rare Values, Garden Furniture Clearance

—During July

Reduced prices on many bird baths, benches, flower vases, flower pots, garden figures, fountain pieces, concrete pool, English lead fountain figures and ornaments. The price range is extensive.

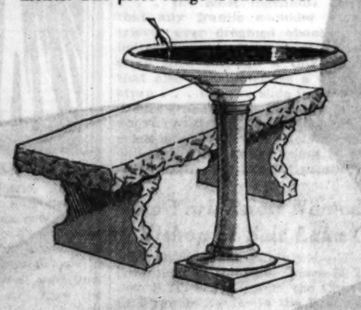

Gray concrete bird bath, 33 inches high, 27 inches wide $12

Rough hewn stone bench, 42 inches long, 16 inches wide $12.75

SECOND FLOOR, SOUTH, WABASH

July Sale of Percale SHEETS . . . and PILLOWCASES *is now in progress*

—Splendid Values

As is our custom every July we offer fine percale sheets and pillowcases at considerably reduced prices. This year you'll find the prices decidedly interesting.

Wamsutta Percale

	Hemstitched	*Plain*
Sheets, 90 x 108	$4.35	$4.00
Sheets, 72 x 108	3.45	3.15
Cases, 45 x 38½"	1.00	.80
Wamsutta Percale Tubing, 42-inch and 45-inch, yard		60c

Utica Percale

	Hemstitched	*Plain*
Sheets, 90 x 108	$3.15	$2.90
Sheets, 72 x 108	2.50	2.25
Cases, 45 x 40½	.75	.65

SECOND FLOOR, MIDDLE, STATE
Also in Evanston and Oak Park

Twin Studio Couches Are the Thing

—Smart, Economical

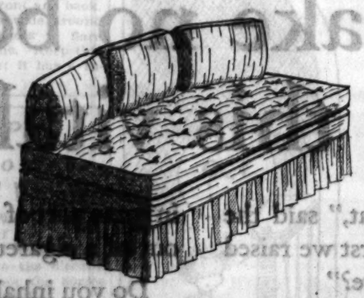

Almost everybody can use them—in the living room, sleeping porch or Summer home. Easily converted into twin beds or a large double bed. Good looking and very comfortable. Choice of 12 covers.

With inner spring mattresses	$22.85
Without pillows	19.85
With cotton filled mattresses	17.85
Without pillows	14.85

EIGHTH FLOOR, SOUTH, WABASH

At a New Price

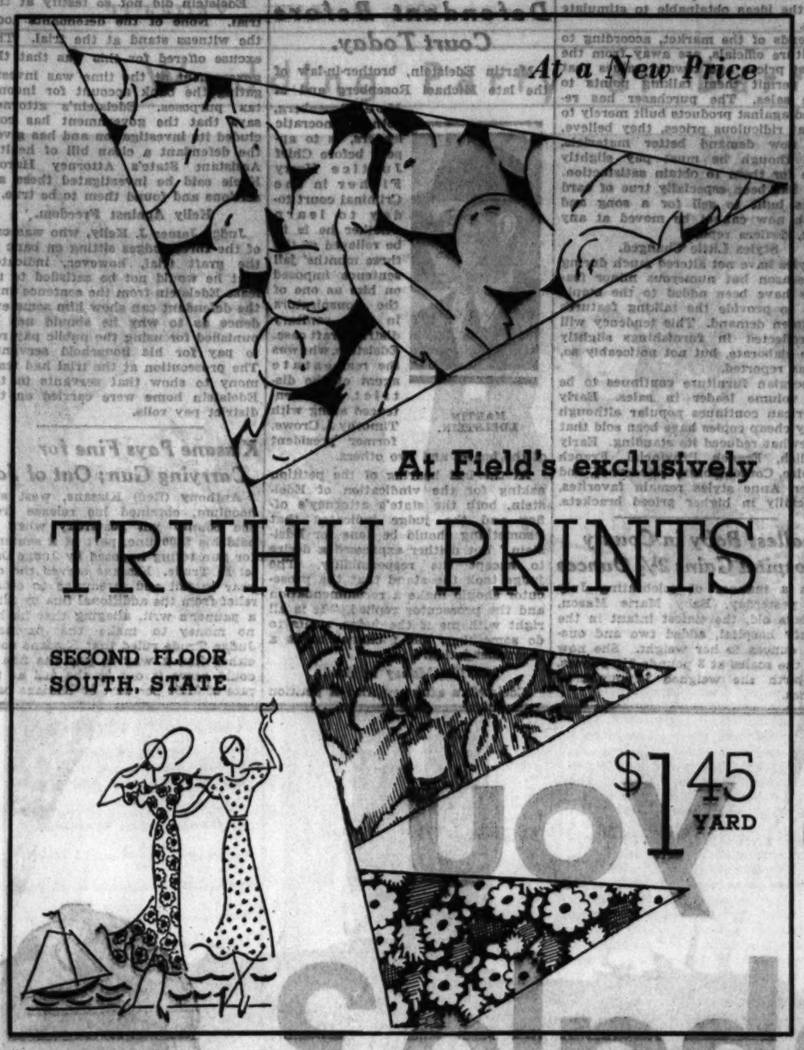

At Field's exclusively

TRUHU PRINTS

SECOND FLOOR
SOUTH, STATE

$1.45 YARD

Biggest yet! . . . in NOTION SPECIALS

Kotex Sanitary Napkins, special, 6 boxes for only $1.00

Rayon Silk Shadow Skirt, with rubberized silk panel, special . . $1.15

Sanitary Aprons, rubberized silk with lace edge, special 75c

Sanitary Belts, silk elastic, peach color, special 25c

Traveling Bags, made of Celanese moire silk, rubber lined, has zipper fastening, in many colors, special . . . $1.65

Milo Cheesecloth, 5 yards to package, special 25c

Kleenex, regular size, colors, special, 4 for only 85c

Kleenex, extra large size, pink and white, special 39c

Milo White Shoe Cleaner, 7-oz. bottle, special 18c

Milo Dry Cleaner, 20-oz. can, special, 3 for 95c

Americe Cap Shape Hair Nets, all colors, including gray and white, dz., 50c

Conway Fringe Style Hair Nets, all colors, including gray and white, dz., 50c

Conway Toilet Paper, 2000 sheets to roll, special, doz. $1.15

Combination hat and shoe box, with extra drawer for hosiery 95c

Marsenette Wardrobe Bag with zipper fastening $2.00

Marsenette Wardrobe Bag with snap fastener, holds 8 garments, special, 95c

Enoz Moth Liquid, 1-pint size, special, only 55c

Milo Cedar Bags, holds 3 garments, white lined, special, 3 for . . . 75c

FIRST FLOOR, NORTH, STATE AND BASEMENT
Also in Evanston and Oak Park

TWO ON A SUMMER'S DAY

$8.75

Chalk crepe for one. The cape collar has insets in contrasting color. Pretty tricky. White with red or chartreuse, pink with blue. Sizes 11, 13, 15, 17.

Petite Miss Apparel
Sixth Floor, South, State

$25

Polka dot for the other. The kind that has short cape sleeves and flower trimming. Light and dark backgrounds with contrasting dots. Sizes 14 to 18.

Misses' Dresses
Sixth Floor, South, State

Our First Sale!

in the

Fortnum and Mason Shop

TUESDAY WEDNESDAY
THURSDAY

DRASTIC REDUCTIONS

SWEATERS . . now $3.50 to $18.50

TWEED SUITS . . . now $45 to $75

SIXTH FLOOR, MIDDLE, STATE
Also Evanston and Lake Forest Shops

The Corner Room OF SLENDERIZING FASHIONS

Announces

IMPORTANT REDUCTIONS

$5 $8.75

$12.75

Crepes, Sheers, Plains, Prints, Tailored and Dressy fashions . . . the majority suitable for immediate wear.

An opportunity you simply can't afford to miss if you wear sizes 40½ to 52½.

The Corner Room
Sixth Floor
South, Wabash

HEAVY SHEER
$5

RENEW BATTLE FOR SCHOOL TAX LEVY CUT TODAY

Buehler Will Demand a $15,000,000 Slash.

Minority members of the board of education are scheduled to renew their fight this afternoon for a $15,000,000 cut in the 1932 school tax levy. Trustee Ernst Buehler, leader in the economy drive, said yesterday that he would introduce at a special meeting of the committee of the whole resolutions to cut the levy from $75,000,000 to $60,000,000.

The board's 1932 levy appropriates $90,000,000, but not all of this comes from taxation. The tax levy ordinance now pending before the city council calls for $76,398,918.

Buehler Proposes Cuts.

One of Mr. Buehler's resolutions asks that the 1932 educational fund of $51,143,006 be decreased by $5,000,000. Two alternative resolutions deal with the building fund. He will ask either that the 1931 building fund appropriation of $21,172,938 be reduced by $10,000,000, or, failing this, that $10,000,000 be cut from the 1932 building fund appropriation of $15,514,707. Because the 1931 tax levy has not yet been spread the board can decrease the building fund appropriation, he said.

Earlier demands for these reductions were met by opposition from the holdover majority of the board, led by Trustee James A. Hemingway. "I am for safeguarding the welfare of the school children rather than the interest of the taxpayers," he said.

Savage Asks for Change.

Howard P. Savage, business manager, is expected to offer a recommendation today that the real estate bureau be placed under the direction of the auditor, as suggested by the Strayer report. William J. Sheehan will be retained to direct the bureau, it was said, if the recommendation is adopted.

Holland to Open Five Day Dirigible Line to East Indies

[Chicago Tribune Press Service.]

THE HAGUE, July 4.—A five day dirigible air service between the Netherlands and the Dutch East Indies was decided upon today by the two largest Dutch Indian steamship companies.

Flying Forecasts

Special flying route forecasts for the period from 9 p. m., July 4 to noon July 5 [C. S. T.].

Chicago-Evansville—Mostly clear, except some likelihood of thunderstorms near Ohio river; gentle to moderate shifting winds.

Chicago-Cincinnati—Mostly clear; moderate northeast winds at most flying levels.

Chicago-Cleveland—Mostly clear; moderate north to northeast winds.

Chicago-St. Louis—Mostly clear, followed by increasing cloudiness over central south portions, possibly with showers and thunderstorms by Tuesday morning over central and south portions; moderate to fresh winds mostly northeast to southeast.

Chicago-Twin Cities—Overcast, probably with showers over north portion, clear to scattered or broken cloudiness over south; moderate to fresh winds mostly southeast, except northeast to east extreme south portion.

Chicago-Omaha — Showers and thunderstorms over west and possibly over central portion; mostly clear over extreme east, followed by increasing cloudiness; moderate to possibly strong northeast to southeast winds except shifting extreme west portion.

Chicago-Kansas City—Varying cloudiness, mostly clear over extreme north, scattered to broken over central, broken to overcast over extreme south, possibly showers and thunderstorms over south portion; moderate to locally strong winds mostly east to south.

Route forecasts for 12 hours ending at noon:

Atlanta-Evansville—Cloudy to partly cloudy sky Tuesday forenoon, slight risk of widely scattered showers or thunderstorms; moderate winds mostly southwest up to 1,000 feet, and strong west southwest diminishing near Atlanta and moderate southwest near Evansville at 5,000 feet.

Cleveland-New York—Generally clear Tuesday forenoon; gentle moderate winds mostly north to 1,000 feet and moderate northerly near Cleveland and fresh northwest winds east of mountains at 5,000 feet.

$49.05
ROUND TRIP
to
NEW YORK

Similar low fares to:
WASHINGTON, D. C.
PHILADELPHIA
BALTIMORE
ATLANTIC CITY
LONG ISLAND

TICKETS on sale each Saturday and Tuesday to September 27, inclusive.
RETURN within 30 days.
Liberal STOP-OVERS permitted.
WASHINGTON, D. C. at no extra cost on all tickets to Philadelphia and beyond.
These tickets good in either Pullman cars or coaches.
Ask about new low fare summer tourist tickets on sale daily to Atlantic City and other Jersey Resorts.
For tickets apply Travel Shop, 354 N. Michigan Ave.; City Ticket Office, 163 W. Jackson Blvd., and Room 1027, 33 No. LaSalle St., or Chicago Union Station. Phone Central 7200—all offices.

PENNSYLVANIA RAILROAD
W 143

DRY LAW FIRST SUBJECT FOR U. S. FURNITURE MEN

Dealers Coming Today for 17th Style Show.

BY KATHLEEN M'LAUGHLIN.

COL. REEVES.

Several thousand furniture dealers from all parts of the country will flock into the American Furniture mart on Lake Shore drive during the next two weeks, starting this morning, for the seventeenth semi-annual furniture style show. Most of these merchants will attend a dinner tomorrow night at the mart, at which prohibition and its influence, past and present, on their business will be the first subject for discussion.

Col. Ira L. Reeves, leader of the Crusaders, will analyze the subject especially from the perspective of the platforms adopted in Chicago by both major political parties, and what may be anticipated in the event of either a Republican or a Democratic victory in November. His talk will be followed by an open forum. Maj. Norman Allan Imrie will be toastmaster.

Industry at Crossroads.

Particular importance is ascribed to the present furniture market here, because leaders of the merchants have expressed conviction that the industry is at the crossroads. No effort will be spared to start it on the upgrade during the next two weeks, special emphasis being placed on methods of improving business, as well as on the new features of the displays.

Three points of the current showing are credited with attracting the large attendance anticipated, namely, the extent of the exhibits, the tremendous diversification of products included, and the ideas obtainable to stimulate sales.

Trends of the market, according to furniture officials, are away from the lowest prices and toward values that will permit them talking points to close sales. The purchaser has revolted against products built merely to sell at ridiculous prices, they believe, and now demand better materials, even though he must pay slightly more for them to obtain satisfaction. This has been especially true of card tables built to sell for a song and which now cannot be moved at any price, dealers report.

Styles Little Changed.

Styles have not altered much during the season but numerous minor features have been added to the staple lines to provide the talking features salesmen demand. This tendency will be reflected in furnishings slightly more elaborate, but not noticeably so, it was reported.

Georgian furniture continues to be the volume leader in sales. Early American continues popular although many cheap copies have been sold that somewhat reduced its standing. Early English, French Provincial, French Empire, Contemporary [moderne], and Queen Anne styles remain favorites, especially in higher priced brackets.

Smallest Baby in County Hospital Gains 2½ Ounces

As a manner of celebrating July 4th yesterday, Baby Marie Mason, 13 days old, the tiniest infant in the county hospital, added two and one-half ounces to her weight. She now tips the scales at 3 pounds 3½ ounces. At birth she weighed 3 pounds 15 ounces.

EDELSTEIN MAY ESCAPE JAIL IN SANITARY CASE

Defendant Before Court Today.

MARTIN EDELSTEIN.

Martin Edelstein, brother-in-law of the late Michael Rosenberg and of Mos Rosenberg, both Democratic leaders, is to appear before Chief Justice Harry Fisher in the Criminal court today to learn whether he is to be relieved of the three months' jail sentence imposed on him as one of the conspirators in the sanitary district graft case. Edelstein, who was the real estate agent of the district, was sentenced along with Timothy J. Crowe, former president of the board, and two others.

At the last hearing of the petition asking for the vindication of Edelstein, both the state's attorney's office and the judge indicated that "something should be done for Edelstein," but neither expressed a desire to accept the responsibility. The judge took the stand that the prosecutor should make a recommendation and the prosecutor replied, "It is all right with me if the judge wants to do something, but I cannot make a recommendation."

Not His Money in Bank.

Edelstein's attorney filed a petition saying that his client should be relieved of the sentence because the large bank account credited to Edelstein during the graft trial was not his money, but belonged to the late Michael Rosenberg and to political organizations.

Edelstein did not so testify at the trial. None of the defendants took the witness stand at the trial. The excuse offered for this was that the government at the time was investigating the bank account for income tax purposes. Edelstein's attorney says that the government has concluded its investigation and has given the defendant a clean bill of health. Assistant State's Attorney Harold Keele said he investigated these assertions and found them to be true.

Kelly Against Freedom.

Judge James J. Kelly, who was one of the three judges sitting en banc in the graft trial, however, indicated that he would not be satisfied to release Edelstein from the sentence until the defendant can show him some evidence as to why he should not be punished for using the public pay roll to pay for his household servants. The prosecution at the trial had testimony to show that servants in the Edelstein home were carried on the district pay rolls.

Kissane Pays Fine for Carrying Gun; Out of Jail

Anthony (Red) Kissane, west side hoodlum, obtained his release from the county jail yesterday when he paid his $300 fine, part of a sentence for gun toting imposed by Judge Daniel P. Trude. Kissane served the one year in jail and attempted to obtain relief from the additional fine by filing a pauper's writ, alleging that he had no money to make the payment. Judge Trude ruled that Kissane could either find a way to pay the fine or could serve it out in the jail at the rate of $1.50 per day. So Kissane paid.

WARN WOMEN TO BEWARE OF "HAIR" RACKET

Chicago women are warned in a bulletin of the Better Business bureau to beware the "free permanent wave racket." Numerous complaints have been received from women in all parts of the city and the bureau has started an investigation.

As she comes out of a store or theater, it is explained, a woman is asked to sign a card entitling her to a chance on a free permanent wave. Days later the solicitor calls with information that she has won, but that verification of her ticket will require a fee of fifty cents "to cover advertising cost." After paying the "fee" the victim discovers that the establishment sponsoring the plan makes a charge of several dollars for "services," which is actually the price of the wave.

FLY UNITED AIR LINES
Fastest Service—23 Hrs.
To CALIFORNIA
Three Flights Daily
Lv. 8:45 a. m. 4:30 p. m. 12:30 a. m.
$115 to LOS ANGELES, SAN FRANCISCO, PORTLAND, SEATTLE
$207.00 Round Trip Fares Include Lunches
Cool—Clean—Fast
Tri-Motor Boeing Planes . . .
2 Pilots . . . Stewardess . . . Radio
400 SO. MICH. BLVD., WAB. 0230
Hotels; Postal and Western Union Offices
40,000,000 MILES FLYING EXPERIENCE

Don't Worry About Baldness
Overcome It!

When you notice your hair becoming thin at the (1) temple, (2) crown or (3) frontal—don't just worry about it. Do something at once to stop your abnormal hair-fall, and re-grow the hair you have already lost. Come to the nearest Thomas office. The Thomas' end dandruff, stop falling hair, and promote hair growth with their 15-year proved treatment. Call for a free scalp examination — NOW. Thomas' can help you, too.

THE THOMAS'
World's Leading Hair and Scalp Specialists—Over 45 Offices
Loop—30 W. Washington St.; Men, Suite 603; Women, Suite 600
West Side—4010 W. Madison. North Side—4753 Broadway
South Side Offices—6306 S. Halsted St. and 6330 Stony Island
HOURS—10 A. M. to 8:30 P. M. SATURDAY to 7 P. M.

Do you inhale?

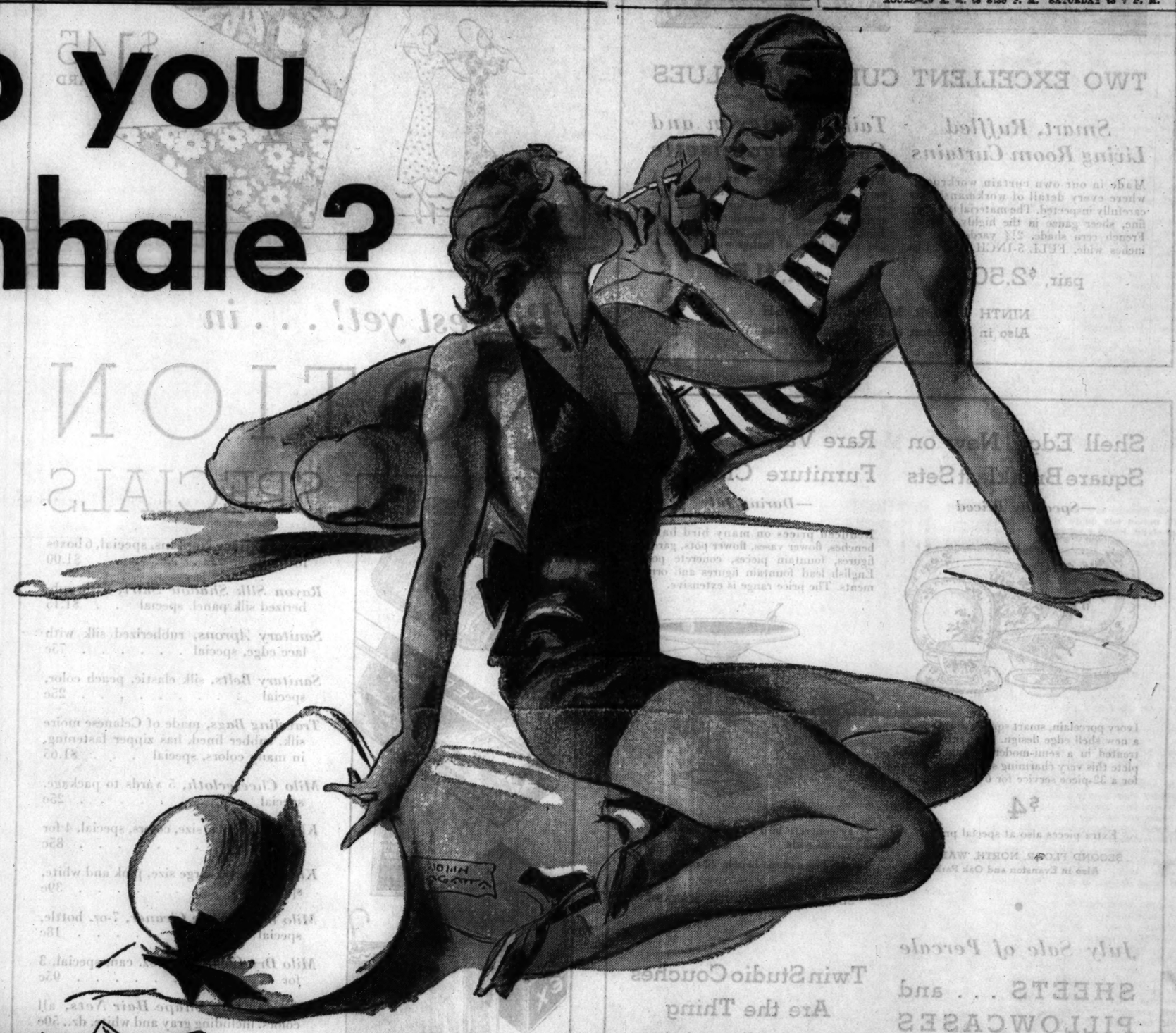

O. K. AMERICA
TUNE IN ON LUCKY STRIKE—60 modern minutes with the world's finest dance orchestras, and famous Lucky Strike features, every Tuesday, Thursday and Saturday evening over N.B.C. networks.

Luckies "make no bones" about this vital question

"KEEP that under your hat," said the cigarette trade when first we raised the question—"Do you inhale?"

But silence is golden only when it's unwise to speak. Let others explain their striking avoidance of this subject. Lucky Strike makes its position crystal clear . . . for certainly, inhaling is most important to every smoker.

For *everybody* inhales—whether they realize it or not . . . every smoker breathes in some part of the smoke he or she draws out of a cigarette.

Do you inhale? Lucky Strike "makes no bones" about this vital question because certain impurities concealed in even the finest, mildest tobacco are removed by Luckies' famous purifying process. Luckies created that process. Only Luckies have it!

"It's toasted"
Your Protection—against irritation—against cough

Copr., 1932, The American Tobacco Co.

Mrs. Bevans Is an Authority on the Care of Children

Chicago Daily Tribune

THE WORLD'S GREATEST NEWSPAPER

TUESDAY, JULY 5, 1932.

Daily Beauty Hints by Antoinette Donnelly

★★ 11

Helen Carlisle Uses Puritans in New Novel

Gives Picture of Early American Scene.

"We Begin," by Helen Grace Carlisle. [Harrison Smith.] Published today.

HELEN GRACE CARLISLE, author of "Together Again," "See How They Run," and "Mother's Cry" (which received favorable attention and criticism from the critics and the reading public alike), has shifted her theme and her emphasis in "We Begin." Formerly concerned with modern characters in modern settings, she now turns to early America, America of the first part of the seventeenth century, and to the English Puritans, who were the first people in that century to look to American as the land of promise. "We Begin" is a chronicle of the beginnings of the Puritanism that is a part of the fabric of our civilization.

HELEN CARLISLE.

The central plot revolves around the Dexter family, who lived in England until the persecution. A brief history of the family is traced and in outline of the political and social background of England is presented so that the reader may receive some impression of the culture from which emerged Puritanism. John and his brother, Eleazar, love Anne Brewster. John, a good hearted but happy and pleasure loving man who fears God but loves living, wins Anne, who is subtly repelled by the fanatic religious zeal that periodically transforms the elder brother into a madman. John and Anne marry and, when the persecutions begin, are forced unwillingly, through the malevolence of the brother, into exile in Holland. There, for a decade, they live and suffer for their faith. Finally Anne, with her three children, Eleazar, and John, sails for America in the Mayflower. They undergo the privations and torments of outcasts without money. After many years they win in their struggle for a livelihood and for happiness.

The rest of the book is devoted to the adopted daughter of Anne. The Dexters found her on the Mayflower, a nameless and pitiful waif sent from London to America. She grows into a beautiful girl coveted by Eleazar and loved by Anne's son. The horrible tragedy that finally rids the family of their malignant destiny in the form of Eleazar reveals him to be a victim of a lust that is even more terrifying than his religious insanity and inexplicably interwoven with it.

This book is more than an epic of early America. Though superficial observation would lead the reader to think of "We Begin" solely as a study and a delineation of Puritanism, closer scrutiny shows that this book is also a study in character that in power and in unevenness is comparable if not equal to "Wuthering Heights." The reader is many times convinced that it would be simply impossible for any one like Eleazar to be alive on this earth, and yet the lasting impression is one of his reality. He seems in one sense to be a figment of the imagination pure and simple, in another the essence of a Puritanism that is deeply rooted in the American nation, and in a third a person who could live in any age and in any country.

It is with considerable relief that the reader is unaware of any Freudian psychology used to explain Eleazar's character. If the author had applied Freud's theories the result would have been disastrous, because the tone of the book is beautifully consistent with the temper of the times when Freud was still undreamed of.

The structure of "We Begin" is laid on the diary form. Once in a while, at the beginning and at the end conspicuously, the author tells the story herself in direct, objective prose but throughout the rest of the book the characters reveal themselves, describe what they do and think, believe and feel, in the form the journal. The result is curiously effective and possesses the flavor of early eighteenth century and even biblical prose. In fact, each entry by the three main characters might be a song of gladness, adventure, love, misery, courage. Yet each entry is bare, simple, almost factual, stern, written in beautiful and almost completely unmannered prose.

Beyond the record of early American culture that is contained in this book (it is both a novel and a sound historical document), beyond the possible modern or universal interpretation of the characters, beyond all the technical merits and demerits of "We Begin," lies the author's initial intention—that of portraying the clash, eternal as it is, between good and evil, symbolized by the characters.

The author states that she is already at work on a sequel to carry on the story beyond the horrible climax and into the growing and awakening revolt of David, Anne's young son, another generation, against the precepts and practices of Puritanism. M. D.

Woman's Club Health Lectures to Start Today

Dr. Sara C. Buckley will give the first of a series of weekly health lectures sponsored by the Chicago Woman's club this afternoon at the Navy Pier auditorium. Her subject is "Nature's Milestones." The lecture will be preceded by a musical program by Miss Jeanne Shepard, soprano, Joel Lay, baritone, and Miss Mildred Huls, [illegible]

Engaged

MISS MARGARET BRUCE CARTER.
[Rayhuff-Richter Photo.]

Mr. and Mrs. William Northrup Carter of Joliet are announcing the engagement of their daughter, Margaret Bruce, to Boyd Nixon Everett of New York, son of Mr. and Mrs. Torrey Everett of Pasadena.

Flowing, Graceful Skirt Last Word in French Chic

BY BETTINA BEDWELL.

PARIS.—[Special.]—Paris, in the midseason style shows, demonstrates that she is tired of the narrow, slinky silhouette for evening. The newest and the smartest line for evening is one that is ample, at least below the belt that marks the normal waistline. Around the town one still sees the narrow-skirted evening frock, but it is the opinion of the experts here that its days are numbered.

Skirts, and even bodices, that are flowing and Greek in their lines are the last word in evening chic. Louise boulanger is having a *succes fou* with her evening dresses along these lines, one of which is shown in the accompanying sketch.

It is dress is made of a woolen material called mousilmousse, a stuff as thin as chiffon, and one that falls in graceful folds. It is pale blue in color, and the only trimming is a girdle of silver and a necklace of silver around the round, daytime neckline.

The bodice of this frock is just like one for afternoon, with the exception of its sleevelessness. It is draped *à la Grecque* in front and is plain and high in the back. The skirt has its fullness concentrated at the sides, though it is not flat in front and back. It is at least five yards wide around the bottom and commences to flare from the normal waistline. Keep this silhouette in mind, girls: it has a future.

Drop Annual Poll of White Horses, Red Headed Women

New York, July 4.—(AP)—The annual poll of the number of red headed women and white horses in New York City has been cast into the discard. Neither the red heads nor the horses had anything to do with it.

The count flourished for years around that doubtful piece of folklore, sacred alike to the village postoffice and the metropolitan drug store, that there were precisely as man titian-tressed girls in a given community as there were albino horses.

The Fortieth Street Browning society abandoned the custom when it was found that the yearly tabulation was costing $16.85 in taxicab fares and there were no returns. The time was when the society could line up many a bet and use the proceeds for research in early Browning manuscripts.

But when the committee gathered to scan the passing tide, John Bleeck ended discussion of a count with a simple question:

"What's the use of counting red headed women and white horses in an age when red hair comes out of a bottle and white horses are scarcer than Lady Godiva?"

A Foundation Garment Can Be a Cool One

Fashions Require Proper Silhouette.

BY RHEA SEEGER.

IT takes a brave friend to talk to you about your figure, especially if the friendly hint is suggestive of a criticism, but some of us must try the patience of a lot of fashion wise shoppers who know how inexcusable it is to let your slim silhouettes stray out of reasonable bounds when good slim curves can be maintained with restraining garments.

So many things can be said about correct foundation garments and yet little is done about listening and heeding good constructive hints.

Why we seemingly grow weary of fighting extra layers of flesh in the summer time . . . why we cast caution aside and slump during the warm weather when then, if ever, we should hustle about trying and doing everything to keep slim and straight, is an unsolved mystery.

Everything has been done in the way of cool and airy materials for summer corsets and corselettes . . . the shops are full of some of the trickiest open meshed models that any fastidious shopper could want.

A new all-in-one model made of flesh toned net is a cool success . . . slip into this efficient all-together and you'll probably be cooler than if you parked everything, besides you'll be better to look at and be greatly delighted with the firm and well controlled silhouette that is reflected in your mirror.

This net creation has few but snugly important bones that control the extra rolls and bulges and a wide ruffle around the edges makes them shadow proof.

Other new models are made of delightfully porous elastic . . . an elastic, specially invented by some understanding genius, so that it stays anchored despite all the twisting and athletics you perform during the day . . . a two way stretch affair that threatens to do away with the "great American feminine gesture" for keeps. Once in place, you can wiggle and copy the pet tricks of the most agile contortionist and the sticky little garment always stays right where you need it.

You've been warned about these new form fitting frocks and gowns, and unless you're blind you have been seeing some rather sad examples of what the smartest kind of a frock will look like when it wrinkles and wobbles over an unrestrained silhouette.

Watch your bulges with an eagle eye—or better yet, invest in these summer models, these net, voile, and cotton mesh foundation garments that are priced so mercifully low that you can easily buy a new one every week and not be a spendthrift.

In a very short time you can be among the first to grab the new non-slipping shoulder strapped brassieres . . . the most ingenious invention that any frantic shoulder strap retriever ever dreamed about . . . a halter-like arrangement of an elastic strap slips through a tiny flat slide that also accommodates a cross back strap . . . the two slide in unison and it has been proved that the hours of shoulder straps that slide off into space are numbered. Active and not so active females are going to whoop with joy at this blissful prospect.

New York Priest Named Bishop of Salt Lake City

Washington, D. C., July 4.—(AP)—Appointment of the Rev. James E. Kearney, S. T. L., pastor of the Church of St. Francis Xavier in the Bronx, New York City, as bishop of Salt Lake City, Utah, by the holy see at Vatican City was announced today in messages received here. Bishop Elect Kearney will succeed the Most Rev. John J. Mitty, D. C., recently appointed coadjutor archbishop of San Francisco.

Wedding Party at Barrington

Miss Betty Hart, Paul Corbett and his bride, the former Barbara Bateman; Miss Kathleen Bowen and Miss Charlotte Hughes (left to right) photographed just after the Bateman-Corbett wedding in Barrington. Mr. and Mrs. Corbett have left for the Pacific coast, via the Canadian Rockies. [TRIBUNE Photo.]

County's Summer Camp to Be Opened Near Palatine Today

Four hundred and thirty-five mothers and children will leave the North Western station at 12:15 o'clock today for Camp Reinberg, the summer vacation camp for underprivileged children and mothers in the Deer Grove forest preserve near Palatine.

It will be the first of six contingents of mothers and children, each of which will spend ten days at the camp, which is operated under the direct supervision of the county board of public welfare. Recreational directors and Boy Scouts will guide the children's play.

Funds for operating the camp this year, for which no appropriation was set up in 1932 budget by the county board because of limited resources, were obtained from other sources by the county commissioners. About $13,500 will be used this year, instead of the usual $17,000. Of that sum $7,500 was assured by the Illinois Emergency Relief commission, $4,500 was transferred from the county bureau of public welfare's unallocated funds and $1,500 was to be taken from the forest preserve funds by the county commissioners.

ENGAGEMENT

Mr. and Mrs. Edwin H. Cassels of Glencoe announce the engagement of their daughter, Mariette Van Steenwyk, to Lionel William Winship Jr., son of Mrs. Lionel William Winship of Neuilly-sur-Seine, Paris, France.

Here's Comedy That Has Both Laughs, Tears

Talkie Version of "Merton of the Movies."

"MAKE ME A STAR."

Produced by Paramount.
Directed by William Beaudine.
Presented at the Chicago Theater.

THE CAST.

Merton Gill	Stuart Erwin
"Flips" Montague	Joan Blondell
Mrs. Scudder	Zasu Pitts
Ben	Ben Turpin
Mr. Gashwiler	Charles Sellon
Mrs. Gashwiler	Florence Roberts
Tessie Kearns	Helen Jerome Eddy
Hardy Powell	Arthur Hoyt
Buck Benson	George Templeton
The Countess	Ruth Donnelly
Jeff Baird	Sam Hardy
Henshaw	Oscar Apfel
Ma Patterson	Katherine Clare Ward
Chuck Collins	Frank Mills
Doris Randall	Polly Walters

And
Victor Potel, Bobby Vernon, Snub Pollard, Billy Bletcher, Bud Jamison, Nick Thompson.

By Mae Tinée.

Good Morning!

Laughing with tears in your eyes! That'll be you as you watch "Make Me a Star" unreel.

The simply screen-told story of the small town grocery clerk who wins a correspondence school diploma in acting and trustfully descends on Hollywood to become a star in "serious productions" that will "make people happier" pulls all the wires that connect with us where we live.

"Make Me a Star" is the talking version of Harry Leon Wilson's novel, "Merton of the Movies," which was made as a "silent" way back in 1924. At that time Glenn Hunter impersonated the dreaming, dogged, humorless lad who worshiped at the shrine of a dashing hero of "westerns," practised riding and roping in the back yard of his village boarding house, had "stills" taken of himself in various ludicrous poses and costumes that he thought marvelous, and finally won the diploma which decided him to go and be even as was his glamorous idol.

Hollywood!

What price Merton Gill's ambition, zeal, belief in a high calling?

That, the picture shall show you through the combined efforts of one fine cast headed by the wistful young comedian who looks so much like Will Rogers.

Stuart Erwin is a lovable and unusual personality. His work is invariably intuitive and sincere, no matter how hampered he may be by story or direction. This trip he has help on all sides, and gives a performance that should rate him for stardom—in films that can offer roles on the order of "Merton."

Joan Blondell, in the part that Viola Dana played, is as honest, appealing, and intuitive in her breezy style as Erwin is in his, and makes the lad a perfect teammate as the Hollywood damsel who knows the ropes and takes under her wing the innocent from the sticks.

Sam Hardy is splendid as the slapstick comedy director who features the earnest tyro in a burlesque that the latter believes to be a straight feature until a certain heartbreaking preview where, at last, he sees himself as others see him. [Have the hanky ready at this point.] Other roles are played with sense and feeling. Charles Sellon is the only player who had a part in the former version. Here, as originally, he portrays effectively, the owner of the store where Merton clerks at the beginning of the picture.

For the layman this movie provides some worthwhile inside information what goes on at studio lots and it SHOULD dissuade a great many earnest young people from deserting the fireside for the singeing glow of Hollywood Klieg lights.

There's genuineness about the dialogue as well as the acting.

Sterling entertainment! That's—"Make Me a Star."

On the stage—Thurston, the magician. Baffling as ever! Take the youngsters.

See you soon!

Ancients' Picture Gallery Is Unearthed at Antioch

Princeton, N. J., July 4.—(AP)—A picture gallery of the ancients in the form of a mosaic floor, containing five panels and dating from the second century, has been unearthed at Antioch, Syria, it was announced today at Princeton university.

Film Time Table

Feature pictures are scheduled as follows at the first run houses today:

CASTLE—Continuous 40 minute performances 9 A. M. to midnight.

CHICAGO—A. M.: 10:45. P. M.: 1:25, 4, 5:25, 8, 10:35.

ORIENTAL—A. M.: 11. P. M.: 1:30, 4, 5:25, 7:55, 10:25.

PALACE—A. M.: 11:34. P. M.: 2:23, 5:22, 8:11, 10:51.

STATE-LAKE—A. M.: 9:05, 10:37. P. M.: 12:09, 1:41, 3:13, 4:45, 6:17, 7:49, 9:21, 10:53.

WOODS—P. M.: 2:10, 8:40.

Glorious 4th Is Celebrated at Algonquin

Three Hundred Children Enjoy Day.

BY KATHLEEN M'LAUGHLIN.

(Picture on back page.)

Three hundred deliriously happy youngsters celebrated the Fourth of July at Camp Algonquin yesterday. It was one place in Chicagoland where life was complete and beautiful.

If you haven't licked an ice cream cone into oblivion during the last few years, or if you're too old to remember bouncing gay rubber balloons off your pal's head with shrieks of delight, and what it's like to get your first boat ride on a river, then you can't quite understand what a socially successful episode the Fourth was to the boys and girls at the camp. If you're prosperous enough to boast a tinge of dyspepsia you can't realize how soul satisfying was the square meal everybody stowed away at noon, after hours of romping in the sun.

It wasn't a special dinner for the occasion, even though the camp had honored guests. The menu for every day is apt to be pretty similar to the one for yesterday, with veal, and potatoes, and plenty of side vegetables; with bread and butter and a piece of candy to top of the dessert course.

But the big feature of the day was the regatta on the river in the afternoon, when with quite a little ceremony, four new boats were added to the fleet that now numbers nine. A. E. Jessurun of A. E. Jessurun & Co., donor of two of the four, made the presentation speech down under the big willow on the river bank, where everybody was gathered around. Mr. Jessurun spoke also for Ray Railton of B. A. Railton & Co., who gave the other two boats, in assuring the children of his happiness in helping them enjoy themselves.

Then the four were christened, two being named for Jackie and Barr McCutcheon, children of Mr. and Mrs. John McCutcheon and old friends of Mr. Jessurun, all of whom were in attendance; and Barbara Jean and John Douglas for the grandchildren of Mr. Railton, who also were present.

Thereafter the new acquisitions were put into action immediately, and everybody went for a row. Back again under the big willow tree, the ice cream cones and balloons were passed out, having been provided by James McKay and John De Lancey of Algonquin, and the Cities Ice Cream company of Elgin.

Dark had hardly crept over the camp when the children and their mothers, numbering a hundred more, were marshalled once more on the river bank, and the glorious Fourth was ended with the soaring of rockets and Roman candles, the popping of firecrackers and the rainbow glare of the set pieces donated by the Thearle fireworks company of Chicago. The display is an annual one of several years through the courtesy of the pyrotechnic company, with the children protected by having the fireworks pointed out over the river away from them and reflected in the water.

Service Guild Sewing.

The Service guild of the First Methodist Episcopal church in Evanston will hold a meeting and sewing party tomorrow morning at the residence of Mrs. Paul C. Lang in Wilmette.

Large Throng Attends Races at Arlington

Society Enjoys Beautiful Day at Track.

BY JUDITH CASS.

WARM, bright sunlight and cool breezes helped to make the Fourth of July a perfect holiday for the hundreds of fashionable racing fans who crowded the clubhouse boxes and the terraces of the adjoining Post and Paddock club at Arlington yesterday afternoon.

The smart racing center, which grows more beautiful year by year as its sponsors add to their plans for making it one of the finest tracks in the world, never looked more attractive than it did to yesterday's holiday throngs. Red gardenias blazed out above pale white petunias in rows around the clubhouse boxes. Over on the terrace of the Post and Paddock club the rose bushes planted last year by the late beloved Mrs. Charles W. Hubbard trembled in the light breeze. The flowers, known as the Seven Sisters roses, because they grow mostly in clusters of seven, are blooming in great profusion this year—a delicate memorial to the landscaping genius of the woman who planted them and a constant reminder of her work to her friends at Arlington.

Honore Palmers Have a Party.

The Honore Palmers, whose party included the young Potter d'Orsay Palmers, Honore Palmer Jr., and Miss Barbara Poole, were among the few who arrived at the Post and Paddock club in time to see the first race. During most of the afternoon they observed the races from the club terrace, leaving their places under a huge parasol only for short intervals when they walked down to see the horses in the paddock.

Mrs. Palmer wore a tailored navy blue tweed suit with a bright yellow scarf and a stiff blue felt beret. Her daughter-in-law wore a white plaited skirt, a black sweater striped horizontally about the shoulders in white, red, and green, and a black beret. Miss Poole wore a summery looking dress of pale yellow chiffon with rows of fagotting on the bodice and wide sleeves, and a black straw hat with a drooping brim.

Among those who sat on the upper terrace, with their legs dangling over the roof of the veranda, were Mrs. Howard Linn, a vivid splash of color in a jade green frock and an orange and black turban; Mr. and Mrs. Austin H. Niblack, the latter wearing a simple short sleeved white sports dress and a large white straw hat; young Tommy Leiter, Miss Dorothy Marshall, in a blue and white print frock and white turban, and Mr. and Mrs. Richard H. Fleming.

Miss Libby Chase, wearing a yellow tweed suit and a brown turban, was everywhere with the moving picture camera with which she makes films of her friends for a smart movie magazine. After getting everybody in the Post and Paddock to pose for her the courageous young woman went down to the judges' stand to catch the finish of the big race along with the newspaper camera men.

Guests with Laurance Armours.

The Laurance Armours brought their house guests, the William H. Hitts and Joseph T. Ryerson of Washington, to the track after luncheon at their Lake Forest house. Mrs. David Lawrence of Washington was with the John Hertzes and their daughter, Miss Helen Hertz. Mrs. Robert V. McKim of New York and her brother, A. C. Bostwick, owner of the famous Mate, were in the James Simpsons' box with Mr. Simpson and the junior James Simpsons.

Mrs. Gustavus F. Swift and Mrs. Charles Edward Brown were together most of the afternoon and spent a great deal of the time on the grass in front of the clubhouse and down at the rail. Mr. and Mrs. Ralph R. Richardson, Miss Frances Weary, Mr. and Mrs. John Kellogg and their daughter, Miss Betty Kellogg, were among others who stood at the rail while the races were on.

Up in the clubhouse boxes were Mr. and Mrs. Charles A. McCulloch, Mr. and Mrs. Warren Wright, who are among the most frequent attendants at the track; Mr. and Mrs. Weymouth Kirkland, Mr. and Mrs. Roy D. Keehn, Mr. and Mrs. Britton I. Budd, Mrs. Benjamin H. Marshall, Mr. and Mrs. Edward N. Hurley, Mr. and Mrs. Orville Taylor, Leeds Mitchell, Mr. and Mrs. R. W. Collins of Lexington, Ky., owners of Don Leon; Mr. and Mrs. Otto Lehmann, Mr. and Mrs. Leonard Florsheim, Mr. and Mrs. W. W. Templeton, Mr. and Mrs. Frank Mulford, Mrs. Vincent Bendix and her sister, Miss Letitia Channon, Miss Constance Hasler, and Miss Beatrice Kirk.

Margaret Carter Is Engaged.

The following announcement is of interest to the numerous Chicago friends of both the prospective bride and bridegroom:

"Mr. and Mrs. William Northrop Carter of Joliet announce the engagement of their daughter, Margaret Bruce, to Boyd Nixon Everett of New York City, son of Mr. and Mrs. Torrey Everett of Pasadena."

The news was made known in a unique manner last evening at a party given at Diamond K ranch, the residence of Mr. and Mrs. Frederick W. Woodruff in Joliet. A package bearing the written announcement was dropped from an airplane while the guests were assembling on the lawn for dinner.

Miss Carter prepared for college at Rosemary Hall, in Greenwich, Conn., and after one year at Northwestern university, where she became a member of Kappa Kappa Gamma sorority, she entered Smith college and was graduated with the class of 1931. Mr. Everett attended the Thatcher school and Phillips Exeter before entering Harvard, where he was graduated in 1926. He is now associated with the City Bank Farmers Trust company in New York.

Lake Geneva, that popular resort where so many Chicago families spend the summer, was the scene of much informal entertaining over the Fourth

[Continued on page 13, column 1.]

A STRAIN ON THE FAMILY TIE

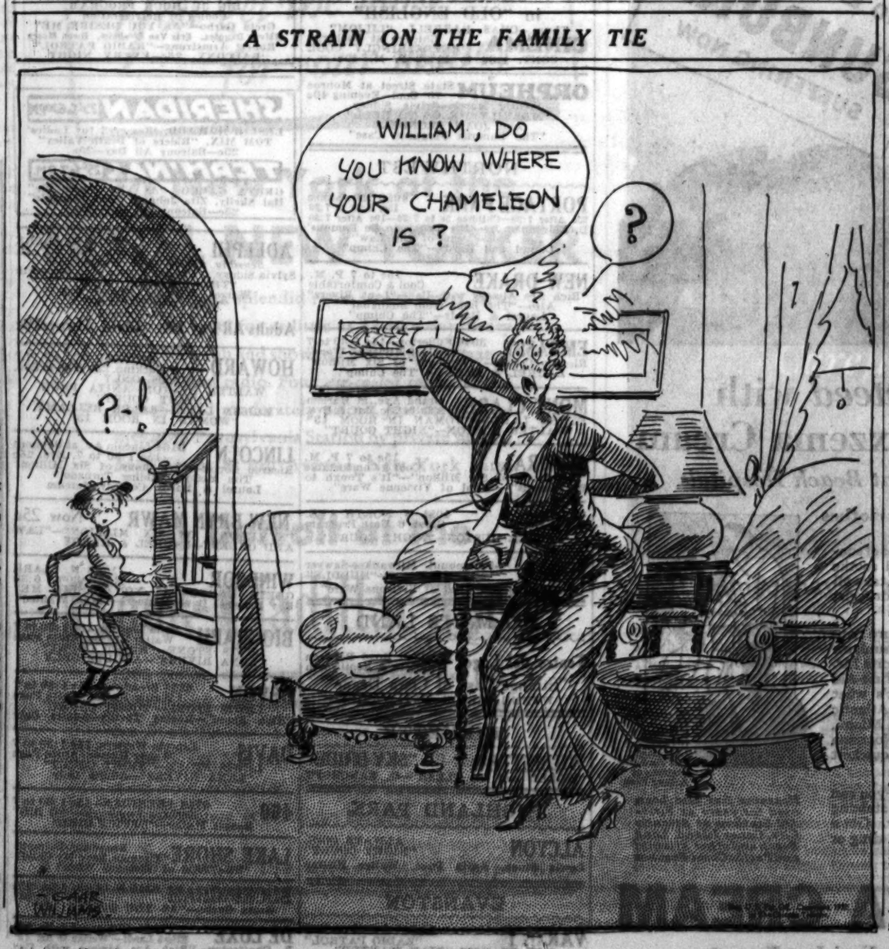

I Like You So Much

BY MAY EDGINTON

SYNOPSIS.

Gold Franklyn calls Dr. Elverton, who has a surgery in a poor district of London, to attend her indolent young half brother. The doctor offers to give Barney Pierce, a well-to-do accident victim, a lift to his destination, and Pierce waits while the doctor makes his call. He catches a glimpse of the pretty young creature who summoned the doctor. Both men are impressed by the pluckiness of the orphan girl and take her troubles seriously to mind. The doctor is to sail the next week to New York and Havana on a leave, taking the ship doctor's place. Mrs. Doris Hathaway, a widow friend of Pierce's, is to sail on the same boat. She wants a maid-companion for the Atlantic crossing. Pierce calls on Doria, whose bills he has been paying for some months, to bid her adieu and farewell. Next morning the doctor calls on Gold. He tells her her brother should be made to stand on his own feet and sends her to see Mrs. Hathaway. Gold secures the job. Pierce regrets suggesting that Gold see Doria.

INSTALLMENT VIII.

A LAST MINUTE SAILING.

Unseen? Barney wanted to remain unseen? His lips twisted a little cynically, so that the woman who was lunching with him at the Ritz said:

"What are your unpleasant thoughts now, my dear man?"

Twice during the day he rang up Elverton's house, but he was out. Only later—surgery hour as Pierce remembered from his experience of yesterday—did he catch the doctor at home.

The tired clipped voice, a little rough: "Who is it? Pierce. O, yes. How's the hand? Your message of last night? O, yes. My silly cuckoo of an old housekeeper mislaid it and forgot it, and I've only just seen it on my desk. I note that you say——"

"Listen, doctor. You might let me have the girl's address. I didn't notice the street and number. Because I might be able to do something else for her——"

"Hold on. She's got the job. Mrs.—Mrs.—— Your friend's."

"Got it?"

"Went after it at nine this morning. Tremendously bucked. It'll do the child good. Sorry if you've any reason for not wanting——"

"All right, doctor. Good-night."

For a few moments Pierce stood reflective. His man came in and he turned sharply. "Get the shipping office if it's still open. Book me a suite in the Mercuria, sailing on Monday." And he said: "We may as well get back at once, after all."

. . . . . .

"What!" said Mrs. Hathaway, smiling astutely, "you know one of the ship's officers? I couldn't see the stripes on his sleeves—which was it?"

"It was the doctor."

Doria Hathaway looked with ready feminine curiosity at the clear white face of her traveling companion. They had traveled down in the boat train, no admirer having placed a car at her service, and the few attentive males who saw her off at the big London terminus being, very unsatisfactorily, of the paid dancing partner type. That she should come to a pass like that! "Well," she had thought practically, "I have paid men to dance with me in London. I had to be amused—and Barney has behaved like hell!" She had most of his check for three hundred pounds in her pocket—the damage done to the colliding cars the other day being slight after all, but she affirmed to herself with illogical anger that he had behaved like hell. However, in the same first class railway compartment—the Franklyn girl, of course, had been put in a third class carriage—there had been

As they went up the gangway, Gold in front carrying her employer's jewel case, Doria had seen one of the ship's officers waiting there for some one in particular——

a large man of the rich business type who seemed, from his conversation with a friend on the platform, to have embarked upon this journey in an unexpected hurry; and he had been intrigued, she knew, by her rich colors of complexion and hair, her expensive traveling clothes and the whole perfume of her personality.

She had read his name on the label of a dispatch case he carried "David Dorrance."

At Southampton he had handed over to her the porter who came to him first, though she had smiled and protested: "Don't bother. My maid's here," and then wondered to herself if that was not an awkward appellation to fasten upon Gold Franklyn, who would probably be much in her company.

The girl was capable! No doubt of it! She had the passports ready and the luggage collected, everything necessary done in a flash. The swift, nervous energy of her! And yet quiet, contained, reined in. As they went up the gangway, Gold in front carrying her employer's jewel case, Doria had seen one of the ship's officers—who had the air of waiting there for some one in particular—smile and salute.

They were in Doria's big stateroom, which had its private bath. A few small flower boxes lay on her bed and one huge sheaf of roses together with a gilt basket of fruit at which she dashed, asking meanwhile her question: "Which was it?"—and then, "The doctor? Where did you meet him?"

"In London. He was that doctor I told you of, who attended a relative of mine, and told me about your post."

"You saw him only once, and he did that!"

"Why not, Mrs. Hathaway?"

"Why not! Why not, says she! I say that was quick work! And I suppose you didn't know he was doing this cruise?"

"No."

"Of course, you knew," chaffed Doria, passing from the moodiness of the rail journey into radiant spirits at sight of the flower boxes. "I'll say you're clever—cleverer than I thought at first. Well, I don't mind how clever you are. The right kind of cleverness puts a girl anywhere, though," she added frankly, sighing, "it mayn't keep her there. Look at me."

"But you're a wonderful example."

"My good girl, I'm broke. Well, truly, and always!" She had extracted a card from an envelope and now read it eagerly. "Look, aren't those roses beautiful? Look at that basket of fruit! They're from the richest man I know, Barney Pierce. He's crazy about me! Just crazy! Ring and tell the stewardess I must have plenty of vases at once; and then arrange the flowers, dear." She was delighted and smiling, tugging at the string of the lesser boxes. Her brown eyes were warm. So Barney wanted her to remember him?

"The sap!" she said frankly, with a gleaming laugh. "He ought to have come over on this boat. Crazy about me!"

The stewardess came, demurring a little about the difficulty of finding vases in the first rush of sailing, but was defeated by Doria's exuberant insistence. And Doria talked restlessly: "We're moving! I must go up and see things! You put those flowers in nicely, Miss Franklyn. And then you go along and find your own quarters and I expect you'll want to see to your things. Come back when it's time for me to dress for dinner—say seven."

"Do I dine with you?" Gold asked.

Doria considered. "Yes. Tonight, anyway. I'll arrange it. Afterward we'll see." She was gone like a warm wind.

She went quickly up the companion, not noting who stood in the melée 'round the purser's desk. Therefore she missed seeing Barney Pierce in a rough tweed traveling coat, looking through a passenger list, and finding Gold Franklyn's name, and noting, with his knowledge of ships that her cabin would be one of the meanest on the lowest deck; and saying to himself: "That's like Doria. The alloy—the mean streak; that all women have."

Doria Hathaway walked exuberantly onto the promenade deck. She was always thrilled to be moving off, to be going somewhere, although perhaps, she knew—if she would have allowed herself to know—that what she wanted was what most women want— safety, happiness; a strong, stable quality in life that so far she had missed. Now she went to the ship's side and saw her drawn out gently seaward by the miracle of maneuvering little tugs. But though her eyes seemed on the sunlit sea and the green shores from which they were receding, most of her attention was for the life of the ship about her. She knew when a blue uniformed figure stood near her; she let him stand thus for quite a minute, then she turned and glanced into Elverton's lined, quizzical face.

She let her eyes fall examiningly to the braid on his sleeve as if she did not know already that this was the ship's doctor who had saluted as she and Gold came aboard. Now he saluted again, and smiled, his wise eyes on her face, and fairly sure of his reception.

"Good-day," he said formally. "Mrs. Hathaway?"

"Yes?" She made herself sound formal, too, though as far as she was concerned it was never too soon for amusement, for flirtation, to begin.

"I hope you are comfortable in your stateroom."

"O, I have a lovely room."

"My name is Elverton. At your service." Doria was shrewd enough to think: "At mine, or at that girl's?" before his next words dispelled the unpleasing doubt.

(Copyright: 1932: By May Edginton.)

[Continued tomorrow.]

GASOLINE ALLEY—AS IS—AND WAS

WALT, SKEEZIX AND PHYLLIS APPROACH PITTSBURGH AND IT IS ALMOST AS HARD FOR THEM TO REALIZE THAT HERE WASHINGTON CUT HIS WAY THROUGH FORESTS AND FORDED BRIDGELESS STREAMS AS FOR WASHINGTON TO PICTURE ALONG HIS ROUTE MIGHTY STEEL FURNACES AND TOWERING CATHEDRALS OF BUSINESS AND LEARNING.
7-5
AND I'LL BET WASHINGTON THOUGHT A FOUR STORY BUILDING WAS A SKYSCRAPER!
THE FORKS OF THE OHIO. THIS IS THE PLACE FOR A FORT AND A FAIR SPOT TO BUILD A CITY.
ISN'T IT TOO FAR AWAY FROM ANYWHERE FOR A CITY, MAJOR WASHINGTON.
Reg. U.S. Pat. Off.; Copyright, 1932, by The Chicago Tribune.
MINER

From a Fiance to Friendship Is a Letdown

BY DORIS BLAKE.

"The irony of it!" cries "Puzzled." "His freedom means more to him than my love."

Yes, the boy friend begs Puzzled to release him from their understanding. The understanding being that marriage would take place as soon as a little money was saved. He says he still loves her—but would much prefer that they be only friends. And Puzzled asks: "Should I be just a friend or try and forget him?"

When you're nineteen, that is a painful alternative to be confronted with. The transition from love's hopeful dream to mere friendship is a letdown hard to take, isn't it? On the other hand, just because you're nineteen the revelation that love can degenerate into something less than the burning sensation is cheering. There is so much time ahead for recuperation and a new lease on the cardiac action. In other words, Puzzled, it isn't nearly the tragedy it appears on the face of things. Probably the proverbial blessing hiding in the folds of the dark cloud.

If there isn't any money in sight for an early marriage, freedom is what the boy should be granted.

But about swapping love for friendship—that's just one of those things that make a better alibi than a companionable working arrangement. If you were older and had gathered a wiser philosophy of life, the friendship substitute might be compromised with. But at nineteen you probably would be wanting to attach love importance to every friendly meeting.

You would suffer pangs of jealousy should the boy appear to admire another girl, which would be his right. You would want him for your escort. In fact, you'd probably want him to perform the duties of the lover instead of giving him the free reins of a friend.

So, altogether it would appear to be the wiser stand to let the boy slip out of your life gracefully and keep your weather eye open for a suitor substitute. This course of procedure saves you time, morbid fancying, and is all round better guaranteed to preserve the sweetness of your disposition.

* *

Bright Sayings of the Children

My son and his cousin, both aged 5, were talking confidentially. My nephew turned to my son and said: "I know more than you do, but I can't think just what it is."

H. C. W.

Buddy came to his mother the other day with a troubled face. "Momsy," he said, "I should think if I'm made of dust, I'd get muddy inside when I drink water."

O. L. R.

Curved Hip Seaming of Pretty Dress Gives Desirable Slender Silhouette

WOMAN'S DRESS.

Curved hip seaming and curved lines help correct a heavy silhouette. The lines of this wearable dress are cleverly planned for the mature woman. It may be developed in printed or plain crêpe.

The pattern, 2909, comes in sizes 36, 38, 40, 42, 44, and 46 inches bust measure. Size 36 requires 3¾ yards of 39 inch material with ⅞ yard of 35 inch contrasting.

Order Blank for Clotilde Patterns

CLOTILDE PATTERNS,
CHICAGO TRIBUNE, P. O. BOX 537,
Grand Central Station, New York City.

Inclosed find $..... Please send me the Clotilde patterns listed below:

Pattern No..... Size..... Price.....

2909.....

Name .....

Number and Street .....

City .....

State .....

How to Order Clotilde Patterns.

Write your name and address plainly on dotted lines, giving number and size of such patterns as you want. Inclose 10 cents in stamps or coin [coin preferred; wrap it carefully] for each number, and address your order to Clotilde Patterns, CHICAGO TRIBUNE, P. O. Box 537, Grand Central station, New York City.

Note—Clotilde patterns are made in New York exclusively for THE CHICAGO DAILY TRIBUNE.

A FRIEND IN NEED

BY SALLY JOY BROWN.

Clothing Needed.

"I have been our of work for two years, and my family is badly in need of clothing. If you can get something for my children, a boy 5 years and a girl 18 months old, a suit, size 3S, and a pair of shoes, size 8, for me, it would help so much. D. D."

It has been so long since most of the people coming to me these days have worked, and consequently so long since they've had any new clothing, that the need is really a desperate one. If you have any at all to give, it will be greatly appreciated.

There're Value and Dignity to Manual Work

BY GLADYS HUNTINGTON BEVANS.

There's a true story I want to tell you and the pity of it is that I can't give names because they would give it "punch."

A woman I know, while in England, went to visit at the country house of an internationally known, brilliant, titled English woman—at least she seems essentially English now, though she was born an American.

The guest was escorted to her rooms, and, after the maid had left, her hostess lingered a moment to be sure with truly hospitable feeling that her guest was comfortable. She glanced around the bedroom and the bathroom—then groaned, half in impatience, half humorously.

"Just LOOK at that tub! It's impossible to get maids that you can depend on to clean a tub properly."

And with that she impetuously grabbed a face cloth and a cake of soap and vigorously scrubbed the tub clean!

I like that. Do you? There was a woman with a houseful of servants, not afraid to use her hands. It sounds as if she had a well-balanced wholesome personality—which as a matter of fact she has.

It is an asset to a human being of any age to be able to use his hands well. Every child should have the opportunity to gain manual control and skill in a variety of ways. Many parents and many schools realize this—but many do not.

SPECIAL PRICES THIS WEEK ONLY

Mme. Love's New French Permanent Wave

Gives a beautiful natural wave that reflects charm and individuality and leaves the hair soft, smooth and glossy. Gray hair included.

Shampoo and Set Included

No Extra Charge $2 No Extra Charge

No Appointment Necessary

Madame Love inc.
French Beauty Shop
31 E. Madison St.
Ground Floor Dearborn 0304-6603
924 Wilson Ave. Phone Ardmore 0770

Realistic or Eugene PERMANENT WAVE

Assures you a lovely, soft, natural wave with ringlet ends; requires no finger waving. Will not discolor white or gray hair. $3

MOTION PICTURES DOWNTOWN

RKO Cool Theaters

PALACE VAUDEVILLE
(35c, 10:15 to 3)
HAL LE ROY
ROSCOE (Fatty) ARBUCKLE IN PERSON
ANATOLE'S "SHOW BOAT" | MARTY MAY Bob Ripa
SCREEN — "NEW MORALS FOR OLD"

STATE-LAKE
25c to 1 35c to 6 | Opens 8:15 FRANK BUCK'S | Nites 60c Plus Tax Bal. 40c
"BRING 'EM BACK ALIVE"
RKO-Radio Picture
2nd week of thrills and sights such as you never realized existed

SCHMELING-SHARKEY FIGHT PICTURES
CASTLE STATE at MADISON

Publix-Balaban & Katz
ROOSEVELT State St. at Washington 25c to 6:30 P.M. | 40c after 6:30 P.M.
LESLIE HOWARD
"Reserved for Ladies"
Always Refreshingly Cool Smoking on Mezzanine

LAST TWO DAYS
ALL TALKING SCREEN CLASSIC
GEORGE ARLISS in "OLD ENGLISH"
CINEMA Thurs.—CHAS. FARRELL, "LILIOM" Chicago at Michigan REFRESHINGLY COOL CONT. 1:30 to 11:30 P. M.—40c

ORPHEUM State Street at Monroe 70c Cool—Evening 40c
Fredric March—Sylvia Sidney "MERRILY WE GO TO HELL" And JOAN BLONDELL "The Famous Ferguson Case"

NORTHWEST

PORTAGE PARK 4050 Milwaukee
15c, 1:30 to 7:30
25c After 7:30—Children 5c to 7:30—10c After 7:30
D. Fairbanks Jr.—"It's Tough to Be Famous" Rex Bell—"Arm of the Law" Laurel and Hardy—"The Chimp"

NEW DRAKE 15c to 7 P. M.
Cool & Comfortable
"Rich Are Always with Us"—"Lena Rivers" Also—"The Boat from Shanghai" Laurel & Hardy—"The Chimp"

EMBASSY 3940 Fullerton—15c 1:30 to 7
"Trial of Vivienne Ware" Ricardo Cortez—"Symphony of Six Million" LAUREL & HARDY—"The Chimp"

MONT CLARE Grand Ave. at Harlem
Adults 25c Mat. & Eve.
ELISSA LANDI—"WOMAN IN ROOM 13" WALTER HUSTON—"NIGHT COURT"

ADMIRAL 15c to 7 P. M.
Cool & Comfortable
"Symphony of Six Million"—"It's Tough to Be Famous"—"Trial of Vivienne Ware"

TIFFIN 4051 W. NORTH AVE.
Giant 6 Unit Program
WALTER HUSTON—"NIGHT COURT"

LOGAN —Paramount Milwaukee-Sawyer
15c 1:30 to 7—"HUDDLE"
Joan Bennett—"Trial of Vivienne Ware"

NO MAN'S LAND

Teatro del Lago Sheridan Road Between Wilmette & Kenilworth
"Strange Case of Clara Deane"
WYNNE GIBSON—PAT O'BRIEN

WILMETTE

WILMETTE "SKY BRIDE"
"WORLD and the FLESH"—G. BANCROFT

HIGHLAND PARK.

ALCYON ALWAYS COOL
"NIGHT COURT"
Lewis Stone, Anita Page, Walter Huston

EVANSTON

VARSITY ROBT. ARMSTRONG "RADIO PATROL"
KAY FRANCIS—"MAN WANTED"

MOTION PICTURES MISCELLANEOUS

Publix - Balaban & Katz WONDER THEATERS

CHICAGO RANDOLPH STATE LAKE
35c, 10:45 A. M. to 1 P. M.
World's Greatest Magician
THURSTON IN PERSON
In a Complete New Show —ON THE SCREEN— "MAKE ME A STAR"
Joan Blondell, Stuart Erwin

ORIENTAL RANDOLPH near STATE
35c, 10:45 A. M. to 1 P. M.
George Jessel, Frances Williams
BOTH IN PERSON!
In a Riotous Stage Show
Screen—(Adults Only) "UNASHAMED"
with Helen Twelvetrees

TIVOLI COTTAGE GROVE at 63rd
35c, 1:15 to 6:30 P. M.
ART KAHN at the Piano
Tallulah Bankhead "THUNDER BELOW"
"EXOTIQUE" Gala Stage Revue
LAUREL & HARDY Comedy, too!

UPTOWN BROADWAY at LAWRENCE
35c, 1:30 to 6:30 P. M.
MILLS BROS. In Person
Extra Stage Show with REBEL Follies Star
TALLULAH BANKHEAD "THUNDER BELOW"

SOUTHTOWN 63rd St. EAST OF HALSTED
30c, 1 to 6:30. Free Parking
ANN HARDING "Westward Passage" —and— 'Attorney for the Defense'
EDMUND LOWE, Evelyn Brent

RIVIERA BROADWAY near LAWRENCE
25c, 1:30 to 6:30
"DOOMED BATTALION" Thrill Epic
Irving Pichel "Forgotten Commandments"

HARDING MILWAUKEE at SAWYER
25c, 1:30 to 6:30. Two Hits
"Merrily We Go to Hell" Sylvia Sidney
Jos. E. Brown Ginger Rogers "Tenderfoot"

NORSHORE HOWARD near CLARK
25c, 1:30 to 6:30. Free Parking
John Barrymore, "State's Attorney" 'Reserved for Ladies,' Leslie Howard

TOWER 63RD near BLACKSTONE
25c, 1:30 to 6:30. Joe E. Brown
"Tenderfoot" also Irving Pichel "Forgotten Commandments"

Friday - CHICAGO "ON THE STAGE" Rhapsody in Black

Friday ORIENTAL Norma TALMADGE GEORGE JESSEL IN PERSON

NORTH.

VOGUE 3310 Broadway. 25c, 1:30 to 6:30
Balcony Box Seats Every Night
Greta Garbo—"AS YOU DESIRE ME" Melvyn Douglas, Eric Von Stroheim, Owen Moore
Kay Francis—"MAN WANTED"

NORTH CENTER Lincoln-Irving
25c until 2
BIG 3½ HOUR PROGRAM
Cooled by Refrigeration
Greta Garbo—"AS YOU DESIRE ME" Melvyn Douglas, Eric Von Stroheim, Owen Moore
Robert Armstrong—"RADIO PATROL"
BALCONY, 25c—EVERY NIGHT

SHERIDAN 25¢ 6 PM
LESLIE HOWARD, 'Reserved for Ladies' TOM MIX, "Riders of Death Valley"
25c—Balcony All Day—25c

TERMINAL 25¢ 7 PM
GRETA GARBO, "As You Desire Me" Hal Skelly, Zita Johann, "The Struggle"
25c—Balcony All Day—25c

ADELPHI 7074 N. CLARK
Cont. from 2 P. M.
Sensibly Cooled with Washed Air
Sylvia Sidney, Chester Morris, H. Bosworth "THE MIRACLE MAN"
Warren William, Sydney Fox "THE MOUTHPIECE"
News and Cartoon
Adults All Day 15c Child, Always 10c

HOWARD HOWARD ST. AT "L"
Free Parking. 25c Mat. & Eve.
ADULTS ONLY
WALTER HUSTON—ANITA PAGE "NIGHT COURT"
ELISSA LANDI—RALPH BELLAMY "WOMAN IN ROOM 13"

LINCOLN 3164 Lincoln Av. at Belmont
Ricardo Cortez—"Symphony of Six Million" Tim McCoy—"Riding Tornado"
Laurel & Hardy Comedy Scream

NEW BRYN MAWR Now 25c
"SYMPHONY OF SIX MILLION"—"LAW AND ORDER"—LAUREL & HARDY

WINDSOR 1226 N. CLARK
25c 1:30 to 6:30
GRETA GARBO—"AS YOU DESIRE ME" Kay Francis, Dave Manners—"Man Wanted"

BIOGRAPH 2433 Lincoln. 15c 1:30 to 7
Walter Huston, Anita Page
LEWIS STONE—"NIGHT COURT" "LENA RIVERS"—ADULTS ONLY

DEVON 6228 Broadway. 15c 1:30 to 7
Walter Huston, Anita Page
LEWIS STONE—"NIGHT COURT" "High Speed"—Racing Thrills—Adults Only

DAVIS Lincoln-Western. 15c 1:30 to 7
Walter Huston, Anita Page
LEWIS STONE—"NIGHT COURT" "LENA RIVERS"—Adults Only

400 6746 SHERIDAN—15c 1:30 to 7
Barbara Stanwyck—"50 BIG" Renate Muller—"OFFICE GIRL"

LAKE SHORE Broadway-Belmont
"Fireman, Save My Child" "The Trial of Vivienne Ware"

BUCKINGHAM 3319 N. Clark, Adm. 25c
"Radio Patrol" Greta Garbo—"AS YOU DESIRE ME"

DE LUXE 1141 Wilson—Adults 25c
Elissa Landi—"Woman in Rm. 13" R. Chatterton—"Rich Are Always with Us"

MOTION PICTURES MISCELLANEOUS

MARBRO-GRANADA
30c, 1:30-6:30 Fredric MARCH Sylvia Sidney "Merrily We Go to Hell" — and — JOE E. BROWN Ginger Rogers "THE TENDERFOOT"
30c, 1:30-6:30 Warner BAXTER Karen Morley "Man About Town" — and —

Following Theaters 25c 1:30 to 6:30
NORTOWN Western-Devon: Greta GARBO | Melvyn DOUGLAS "AS YOU DESIRE ME" —also— "MAN WANTED"
GATEWAY Lawr.-Milwaukee: Kay Francis, David Manners "NIGHT COURT"
STATE 5814 W. Madison: Walter Huston, Anita Page —also— "STRANGE CASE OF CLARA DEANE"
BERWYN 6404 W. 22d St.: Wynne Gibson, Pat O'Brien
BELPARK 3231 N. Cicero: "NIGHT COURT" Walter Huston, Anita Page —also— "HIGH SPEED"
Central Pk. 3535 W. Roosevelt: BUCK JONES Thriller
CENTURY Clark-Diversey: John Barrymore in "State's Attorney," also Leslie Howard in "Reserved for Ladies"
CONGRESS Milw.-Rockwell: John BARRYMORE, "State's Attorney," also TOM MIX in "Rider of Death Valley" $50.00 in Gold—Drawing 9:45
MARYLAND 63d-Maryland: "Radio Patrol," Robt. Armstrong, also Victor McLaglen in "While Paris Sleeps"
ALAMO 3641 W. Chicago Av.: RUTH CHATTERTON "Rich Are Always With Us"
MANOR 5609 W. North Av.: "Woman in Room 13" Elissa Landi, Neil Hamilton
PANTHEON Sheridan nr. Wilson 25c Balcony: Greta Garbo, "As You Desire Me," Also Jean Blondell in "The Famous Ferguson Case"
BELMONT Lincoln-Ashland 25c Balcony: Greta Garbo, "As You Desire Me," also Robt. Armstrong in June Clyde in 'Radio Patrol' $50.00 in Gold Free—3:30
SENATE Madison-Kedzie 25c Balcony: CRAWFORD & MONTGOMERY "Letty Lynton" & Jean Blondell in "Famous Ferguson Case"
CRYSTAL North Av. nr. Cal. 25c, 1:30-6:30: "Woman in Room 13" Elissa Landi, Neil Hamilton —also—
BILTMORE Dix. nr. Damen 25c, 1:30-6:30: "STRANGE CASE OF CLARA DEANE," Wynne Gibson, Pat O'Brien
LA GRANGE 54 S. 5th, La Gr. 25c, 6 to 6:30: Ruth Chatterton, "Rich Are With Us" also Wynne Gibson 'Strange Case of Clara Deane'

MAYWOOD

LIDO 5th Ave. at Washington Blvd.
RUTH CHATTERTON "RICH ARE ALWAYS WITH US" CHARLOTTE HENRY—"LENA RIVERS"

OAK PARK

LAMAR Marion at Lake. 25c to 7 P. M.
H. B. Warner—"Cross Examination" Ruth Chatterton—"Rich Are Always with Us" LAUREL & HARDY—"THE CHUMP"

MOTION PICTURES SOUTH

WARNER COOL THEATRES—FREE PARKING

AVALON 79th-Stony
10c & 30c—1:30 Until 6:30
2—BRILLIANT STARS—2
ANN HARDING "WESTWARD PASSAGE" — AND — EDMUND LOWE "Attorney for the Defense"

CAPITOL 87th-Halsted
10c & 30c—1:30 Until 6:30
His Biggest Laugh Riot! JOE E. BROWN "THE TENDERFOOT" — AND — Doug. Fairbanks, Jr. "LOVE IS A RACKET"

STRATFORD 63rd-Halsted
10c & 25c—Until 6:30 P. M.
"THE DOOMED BATTALION" — AND — JOAN BLONDELL "The Famous Ferguson Case"

JEFFERY 71st-Jeffery: W. ENGLEW'D 63rd-Ashland
HIGHLAND 79th-Ashland: GROVE 79th-Cottage
(At All Four Theatres)
GRETA GARBO "As You Desire Me"
Added! W. Englew'd: "While Paris Sleeps" Added! Highland: "Radio Patrol" Added! Grove: "County Fair"

SHORE 70th Cool. Ruth Chatterton 75th-Kingston 'Rich Are Always With Us' and Elissa Landi, "Woman in Room 13"

PICCADILLY
Doors Open 7 A.M. 30c to 6:30
2—SMASHING FEATURES—2
"LETTY LYNTON" Joan Crawford Robt. Montgomery
—and—
WARNER BAXTER "MAN ABOUT TOWN"

JACKSON PARK Mat. 15c, Eve. 25c
R. Chatterton—"Rich Are Always with Us" Charlotte Henry—"LENA RIVERS"

COLONY 59TH & KEDZIE
Always Cool
ELISSA LANDI—"WOMAN IN ROOM 13" BUCK JONES—"HIGH SPEED"

METROPOLITAN 4644 S. Park Ave.
WM. BOYD JOHN BARRYMORE—"State's Attorney" "COUNTY FAIR"—Mostly Colored Cast

HARVARD 63d-Harvard—20c & 10c
Large Variety Program
Wynne Gibson—'Strange Case of Clara Deane'

MARQUETTE 63d-Kedzie—"Rich Are Always with Us" "Stranze Case of Clara Deane"—Mat. Daily

FROLIC 55th & Ellis—25c Till 7:30
Compton, James Kirkwood—"Lena Rivers"

LEXINGTON 1162 E. 63d. 15c-1:30-6:30
"Arm of the Law" Wynne Gibson—"Strange Case of Clara Deane"

RAMOVA 35th-Halsted—25c to 2:30—
35c After—Greta Garbo "As You Desire Me"—"While Paris Sleeps"

COSMO 79th & Halsted—10c & 25c
Big 8 Unit Variety Program
WALTER HUSTON—"NIGHT COURT"

HAMILTON 71st & Paxton—Adults 25c
"Symphony of Six Million" WALTER HUSTON—"LAW AND ORDER"

HIGHWAY 63d & Western—"Strange Case of Clara Deane" R. Chatterton—"Rich Are Always with Us"

WEST

BROADWAY STRAND 1641 Roosevelt
15c 1:30 to 7
Walter Huston, Anita Page, Lewis Stone, Phillips Holmes, Jean Hersholt—"Night Court" "Her Unborn Child"—Adults Only

BYRD Madison at Cicero—15c 1:30 to 7
Cooled by Refrigeration
Ramon Novarro—"HUDDLE" Ricardo Cortez—"Symphony of Six Million"

CRAWFORD 19 S. Crawford. 15c 1:30 to 7
"Cross Examination" Ricardo Cortez—"Symphony of Six Million"

AUSTIN.

SYMPHONY 4937 CHICAGO AVE.
"It's Tough to Be Famous" "SYMPHONY OF SIX MILLION"

IRIS 5743-47 Chicago Ave. Adults 15c, 6 to 7
Ramon Novarro—"Huddle" Joan Bennett—"Trial of Vivienne Ware"

FOREST PARK

FOREST MADISON ST. AT DES PLAINES AVE.
Always Cool and Comfortable
D. Fairbanks Jr.—"It's Tough to Be Famous" Ramon Novarro—"Huddle"

Relief *guaranteed* with famous Noxzema Cream

—Used for Years at Beach Hospitals

Greaseless, too, doesn't stain clothes

USE NOXZEMA on the worst case of sunburn—if it doesn't cool and soothe your skin instantly—if it doesn't take all the "fire" and pain away, your druggist will gladly refund your money.

"Noxzema Cream is the *only* sure remedy we've found for severe cases of sunburn—and we've tried them all," reports Mr. Newberry who is in charge of First-Aid Stations at Asbury Park. That's what other beaches have found too—at Atlantic City, Coney Island, Long Beach, Miami, San Diego—all over the country Noxzema is recognized as the surest and quickest way to relieve sunburn.

Noxzema is dainty to use too—you can apply it freely without fear of staining clothes. So don't suffer needlessly. Get a jar of Noxzema from the nearest drug or department store.

Mr. NEWBERRY In Charge of Lifeguards and First-Aid Stations at Asbury Park

Noxzema has also been used for years at First-Aid Stations at Atlantic City, Coney Island, Long Beach and other Atlantic and Pacific Coast Beaches

NOXZEMA CREAM

10,000,000 Jars Used Last Year

DORIS BLAKE ANSWERS

Actions Tell the Story.

"Dear Miss Blake: How can I find out if my girl likes me? I am too bashful to ask her. BASHFUL."

You'll have to judge by her attitude toward you.

BEAUTY ANSWERS

BY ANTOINETTE DONNELLY.

KATHRINE: TWELVE POUNDS is not much of a trick to get off. From one and a half to two pounds a week is the reasonable amount to reduce.

Large Throng Attends Races at Arlington

Society Enjoys Beautiful Day at Track.

[Continued from page 11, column 8.]

of July week-end. There were numerous house parties at the large estates, but no large affairs were given in celebration of the holiday. The Country club had no special parties, not even the customary dinner dance, but the golf links and tennis courts were crowded.

Mr. and Mrs. Daniel Peterkin, who have one of the loveliest of the estates along the Lake drive, had Mr. and Mrs. Leroy Woodland of Kenilworth and Mr. and Mrs. Daniel P. Trude as their house guests. Mrs. Aldis B. Hatch and her son, Aldis Jr., were guests of Col. and Mrs. William Nelson Pelouze. The Hatches left yesterday for Hinsdale and her son departed for Desbarat to visit Judge Clarence Norton Goodwin.

Dr. and Mrs. William P. Finney and their children arrived at Lake Geneva on Thursday to spend the summer at the Knoll. Dr. George A. Thompson was a week-end guest at the A. F. Gartz residence.

No one knew that Mrs. Charles G. Glore had returned from Europe until she appeared at Arlington on Saturday afternoon. Mrs. Glore sailed for France a month ago to bring her daughter, Miss Nancy Glore, back from school.

Guests at Army Tournament.

Mrs. Edward Hines, Gov. and Mrs. Emmerson, Gen. Thomas S. Hammond, Thomas R. Gowenlock, and the Italian consul general, Giuseppe Castruccio, were guests of Gen. and Mrs. Frank Parker last night at the military tournament.

Miss Betty Dixon has returned from the east, where she spent the winter pursuing her theatrical ambition and is with her parents, Mr. and Mrs. Homer L. Dixon of 2410 Lake View avenue, and her sisters and brother for the summer. The family has no summer plans except for occasional week-end visits away from the city.

Mr. and Mrs. Cyrus G. Hill and their three little girls left Saturday to spend the balance of the summer at Mackinac island.

The Chicago Woman's club civic forum group will hold a program tomorrow at which Mrs. Jacob Baur and Mrs. George Bass will discuss "What Every One Doesn't Know About Political Conventions."

The program is one of a series of summer meetings which the club is giving this season due to the fact that so many Chicagoans are spending the warm weather months at home.

Next week the summer activities committee will take club members by bus to Oakdale, where they will visit the reformatory for women near Dwight.

Mr. and Mrs. George Edward Levings of 7102 Sheridan road announce the birth of a daughter, Eugenia Huntley, on Friday, at the Edgewater hospital. Mrs. Levings, before her marriage in 1930, was Miss Susan Tarpley Dent of South Carolina. The new baby is a great-grand niece of Julia Dent Grant.

* *

Garden Club Picnic.

The Wilmette Garden club will hold a mothers' and daughters' picnic on Friday at the residence of Mrs. B. L. Davis in Deerfield.

* *

Evanston Art Center.

The Evanston art center will hold a community program on Thursday evening.

* *

WHAT'S DOING TODAY

MEETINGS.

Alamas Ranch school	Stevens
Firemen's Unit No. 607, Leg. Aux.	La Salle
Gold Star Mothers	La Salle
Phi Sigma Epsilon	Congress

LUNCHEONS.

Alpha Kappa Psi	Carson Pirie Grill
Alpha Tau Omega	Mandel's Ivory Rm.
American Business club	Sherman
Central Lions club	La Salle
Chi Phi club	Interfraternity
Chicago Round Table	Sherman
Cooperative club	Hamilton
Delta Sigma Phi	Chicago Bar Assn.
Evanston Round Table	Northshore
Galbraith Post Legion	Sherman
Harmonia club	Atlantic
Lincoln Park Kiwanis	Parkway
North Central Kiwanis	Drake
North Shore Kiwanis	Edgewater Beach
North West Kiwanis	Division St. Y. M.
Phi Gamma Delta	Chicago Bar Assn.
Phi Kappa Psi	Field's Grill
Phi Pi Phi Alumni	La Salle
Phi Sigma Kappa	Mandel's Grill
Prosperity club	Chicago Athletic Assn.
Rotary	Sherman
Sigma Phi	Field's Grill
Sigma Pi club	Stevens bldg.
Technology club	Medical-Dental Arts
Zonta club	Woman's University

EVENING DINNERS, DANCES, ETC.

Central Verbund	Atlantic
Ladies Aux. Cantigney post	Atlantic
Our Seascout Ship	Edgewater Beach
Royal Arcanum, Ben Hur coun.	Gt. Northern
Women's Advertising club	Graylings

Compiled by the convention bureau of the Chicago Association of Commerce to which please send any additions or corrections.

* *

OCEAN STEAMSHIP MOVEMENTS.

Arrived.	At.	From.
California	New York	San Francisco
Caledonia	New York	Galway
Amer. Farmer	London	New York
Scythia	Cobh	New York
Cameronia	Glasgow	New York
Sailed.	**From.**	**For.**
Amer. Banker	London	New York
Newport News	Hamburg	Baltimore
Exochorda	Naples	New York
Samaria	Galway	New York
Statendam	Southampton	New York
Lafayette	Havre	New York

Enjoy Saddle and Cycle Pool

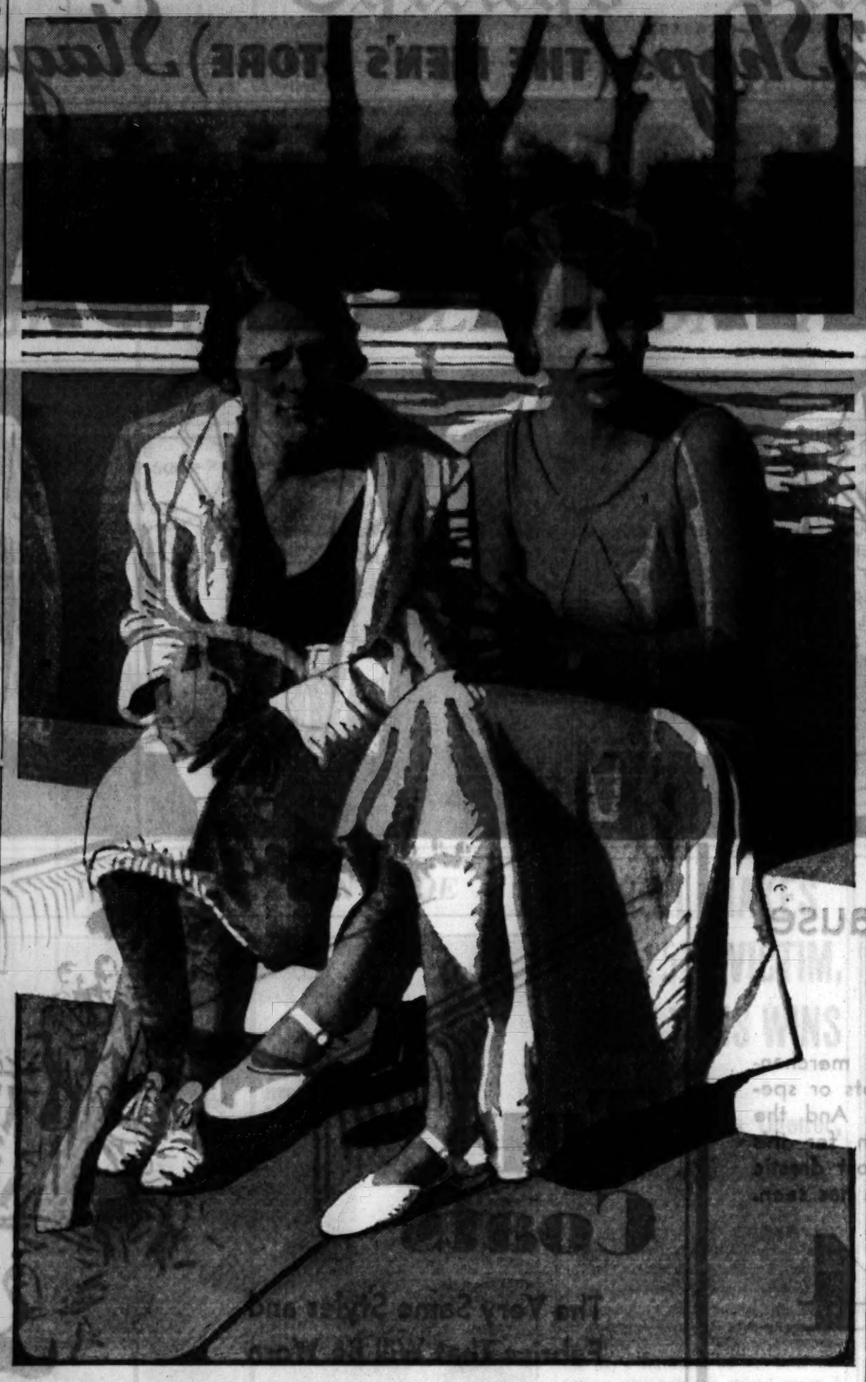

Mrs. Alexander Kirk and Mrs. Paget Cady enjoying an afternoon at the Saddle and Cycle club, the swimming pool being the particular attraction for them. Mrs. Kirk is not planning any summer vacation this year and Mrs. Cady thinks she will be in town all summer although she may go to Mackinac for a short visit with Mrs. Cyrus G. Hill. [TRIBUNE Photo.]

Dainty Fresh Look Is Valuable Charm Asset to Summertime Girl

BY ANTOINETTE DONNELLY.

How to avoid that wilted lettuce look is the great warm weather problem. How to keep from feeling it would be half the battle. Look or feel, it's no condition for a nice girl to be found in, now, is it?

You're going to need a lot of water, just like the garden rose, to keep from drooping. You have to be clean of girl and clean of clothes. You'll have to keep a good supply of soap on hand, for you can't rub off that hot weather soil with cold cream. The oil glands of your skin are working overtime and what they exude creates an oily surface that can only be handled properly with warm, sudsy bath water daily.

The shower is O. K. after the soapy attention, but believe, just to be on the safe side, that showers are no substitute for the regular scrubbing. They are the extras, as it were. Grand and highly recommended, but not quite enough.

Another thing the hot summer weather does, as you are well aware, is to increase the flow of perspiration. That calls for a good tubbing with the soap and brush trimmings. And the cold shower after. Two warm soapy baths are really better than one a day in hot weather, especially if there is the slightest tendency to oil or perspiration.

Do you know that if you add some baking soda to the water, you'll make the water alkaline and it is especially cleansing to the oily or perspiring skin. Then, there are the bath salts that set you up like daisies after a rain—the pine, lavender, verbena, and other odored preparations for bath use that are psychologically refreshing.

In one way, it is easier to be lovely in summer than at any other season. The dainty, lovely feminine colors make it so. And just because of this the person has to be fanatically clean and crisp and sweet of scent. Of course, you'll have your dusting powder and you'll use it after each bath. You know some of the dusting powders have deodorant properties. They're pleasant to use and recommended heartily as a hot weather safety measure.

WASHINGTON SOCIETY

Washington, D. C., July 4.—[Special.]—President Hoover returned to the White House from his camp in time for dinner. He was accompanied by some of his men guests for the week-end. Mrs. Hoover and the ladies of the party are remaining at camp for a few days' visit.

The secretary of labor and Mrs. William N. Doak had a children's party this afternoon at their Virginia place to celebrate the Fourth for their small grandniece, Mary Jane Cricher, daughter of Mr. and Mrs. A. Lane Cricher, who spent the day with the Doaks. They had a display of fireworks this evening.

The commercial secretary of the British embassy and Mrs. Leander McCormick-Goodhart are rejoicing in the birth of a daughter Friday night, their second child. Mrs. McCormick-Goodhart is the former Miss Jane T. Phillips.

Liver Recipes Topic of Food Expert Today

Appetizing Variations Will Please Family.

BY MARY MEADE.

If you have been watching the booms and slumps in the liver market in the last five years you've discovered that it doesn't take bears and bulls to upset prices and send them rocketing. The job can be done just as effectively by a few words from the family doctor.

Ten years ago liver was a nobody. It sold—if the butcher bothered with it at all—for a quarter a pound and women served it very little, as families in general objected to its distinctive flavor. And this was calf's liver. Beef and hog livers simply had no market at all.

Then some one made a discovery. Physicians and chemists proved that the lowly liver was extremely rich in iron in a form easily taken care of by our bodies. Anemia and tuberculosis, both of which had baffled science on all sides, were discovered to be greatly relieved by feeding liver and liver extracts to the patients. And since even the most husky of us were having difficulties in getting sufficient iron into our diets to insure good red blood and health, we, too, were advised to indulge in frequent servings of liver to guard against iron deficiencies.

But unfortunately calves still had just one liver apiece, and with the increased demand up went the prices, till at the height of the panic liver was quoted in some markets as high as $1.25 a pound!

Today, while calf's liver is priced at almost twice its old low, it has fallen back well within the reach of the modest budget, and beef and hog liver also, thanks to new methods of cookery and modern equipment for breaking tough fibers, are putting in their bids for supplying variety and health in the daily diet.

If you are not already blessed with a liver loving family then so much the better. It will be real sport to practice intrigue and camouflage in introducing liver each week until they cultivate a taste for it in spite of themselves. If they've met their liver so far fried and ushered in with bacon strips, try scalloped liver for a change. Or liver dumplings, liver custard, liver soup, or liver in stuffed potatoes, meat loaf, macaroni dishes, green peppers, or a mysterious goulash. This last number is a triumph in flavors if made properly. Here we have the recipe:

LIVER GOULASH.

Cut one-third pound of beef in one inch cubes, place in a saucepan with one pint of boiling water. Add one clove of garlic and let boil five minutes. Cook one-third pound of liver or kidney in boiling water until nearly done. Combine beef and liver and add two slices of onion cut up in small pieces. Pare one potato and cut up in three-fourths inch cubes. Cover with boiling salted water and let boil five minutes. Drain and add to meat fifteen minutes before serving time. Cream one tablespoon of butter and one tablespoon of flour together. Add one-half teaspoon of salt and a dash of pepper. Mix with some of the stock from the pan and then pour back into the pan. Stir constantly until mixture thickens. Serve very hot.

LIVER SOUFFLE.

1/3 cup fat.
1/3 cup flour.
1 teaspoon salt.
6 eggs, separated.
1½ cups milk.
2¼ cups finely ground liver.
Pepper to taste.

Make a white sauce from the fat, flour, milk, and seasonings. When thick stir in the beaten egg yolks and the liver. Fold in the stiffly beaten egg whites and pile into a greased baking dish. Bake in a pan of hot water in a moderate oven [350 degrees F.] about forty minutes, or until firm. Brown quickly under a flame. Serve immediately with a thin tomato sauce.

CREAMED LIVER.

Parboil sliced liver and cut in cubes. Sauté in butter in a frying pan. Season with salt, pepper, and a little chopped onion and stir in a sprinkling of flour. Add enough milk to make a thick, smooth sauce.

Sandwiches are a year round problem and delight, whether they're for school lunches or picnic baskets. Liver sandwiches make pleasant surprises and are quickly concocted. Blend finely ground cooked liver with piccalilli, finely minced onion, chopped parsley, and mayonnaise. Your own tastes will determine the proportions. Spread generously between buttered whole wheat slices.

LIVER CUSTARD.

Beat four eggs slightly and add one cup of ground cooked liver, two cups of milk, one teaspoon of salt, and one teaspoon of melted butter. Turn into a buttered mold and bake in a pan of hot water in a moderately slow oven [340 degrees F.] about thirty minutes or until firm.

More liver recipes—ten of them—for which we haven't room today will be sent to you on receipt of a stamped, self-addressed envelope.

Sally to Pick 100 to See Our Cubs Perform

BY SALLY JOY BROWN.

Have you written the letter that will win you an invitation to our baseball party at Wrigley field on Thursday, July 14? That's the day our Cubs will meet the Brooklyn Dodgers in terrific combat and one hundred of us will be right on hand to watch the battle.

Won't it be fun to see Hack Wilson again? He'll be back with the Dodgers on his old stamping ground, but he'll be tugging for the opposition. And we'll see Lou Warnecke, the hero of more than one close game this season. Perhaps he'll put on one of his famous spectacular performances for us that day. You saw how he snatched first place from Pittsburgh the other day.

Then there's Kiki Cuyler and Charlie Grimm, favorites of more than one of you, I'll wager. Won't you enjoy watching them perform—socking the old ball into the outfield, sliding into base, or giving us that special treat—a home run!

They're not slouchers on the Brooklyn team, either, and we can expect some competition. Have you seen the things Lefty O'Doul and Joe Stripp have been doing? Looking back over them I'd say we'll see a pretty good show.

That is, you will if you can write a winning letter—one that will make me see just how much of a baseball—and Cubs—fan you really are. You have only two days left in which to compose this letter because I must have it no later than Thursday morning. That's the day on which I shall read them and select the fifty boys and fifty girls who will accompany me to Wrigley field on the afternoon of July 14.

In writing, be sure that your name and address are plainly legible, do not omit your name, do not ask for an invitation for any one except yourself, and send your letter to Sally Joy Brown, CHICAGO TRIBUNE, Chicago.

Tomorrow's Menu

MORNING

Pineapple Rings,
Cereal and Milk
Poached Egg Toast
Milk Coffee

NOON

Spaghetti
Mushroom Sauce
Julienne Salad
Strawberries Cream
Milk Tea

NIGHT

Clam Juice Cocktail
Liver Goulash
Succotash
Creamed Garden Peas
Pineapple and Cress Salad
Peach Cream Tart
Coffee

Rare Samples of Lace Owned by Chicagoans

Noted Pieces Presented to Art Institute.

BY RUTH DE YOUNG.

Aristocrats among collectors—the lace gatherers! In Chicago they list among others the names of Palmer, Field, Chadbourne, and Allerton!

Masters of these houses may prefer to dote on a Titian or a Rembrandt, but for the feminine counterpart there is no greater pleasure than searching out a point d'Alençon that once trimmed a nobleman's nightshirt or a point de France that flounced a royal bathtub. This is the romantic trail of lace . . . from the ensemble of a Bourbon or a Hapsburg to the cabinet of a society matron, from the hem of an eighteenth century towel to a twentieth century museum.

Every piece . . . or at least every piece that has found a place in these collections . . . recalls a picture that its owner delights to paint . . . of the court of Louis XIV., where men wore lace cravats, trimmed their boots in lace, and cleaned their razors on lace cloths . . . or, perhaps, of the altar in an old world cathedral.

Any one of several Louis may have embellished his wardrobe with the handsome piece of real French Alençon in the collection assembled by Mrs. Emily Crane Chadbourne and presented to the Art institute about six years ago. It is a costly lace indeed . . . since each part is executed by a different workman, the piece having passed through as many as 18 different hands. The imagination can also wander royally over the 16th century edge of Italian reticella with figures many and varied dramatized into its pattern. Another part of the Chadbourne collection and a rare piece for any museum!

For early examples of Valenciennes, named after the little French town in which it is made, there is the collection of laces gathered by Mrs. S. W. Allerton and now owned by her stepson, Robert Allerton. The finest of these pieces are now housed in the institute; others Mr. Allerton has in his country home at Monticello. An 18th century flounce of point de France is part of the Potter Palmer collection gathered in large part by Chicago's former queen of society, the first Mrs. Palmer.

Flanders laces are represented by the handkerchief owned by Dr. D. D. Van der Grift and the court veil made in 1810 for Russian royalty, now in the possession of the Antiquarians. Into the veil's gossamer loveliness is woven the coat of arms of Russia's royal family.

But all of this use of lace nomenclature postulates a knowledge of lace history that any collector takes pride in relating. She likes to explain first, as she pulls out flounces and cloths, cuffs and collars, that every piece is either a needlepoint [made with a needle] or a pillow lace [made with bobbins on a pillow]. If her audience is receptive, she likes to go on and show with her costly specimens that needlepoint is easily distinguished by its loop or buttonhole stitch, while pillow lace presents a more linenlike or woven appearance . . . also that the earlier the laces the simpler and more geometric they are in their patterns.

Unless lace is to be found in the 3,000 year old meshed mummy coverings of Thebes or the robes of the Greeks and Romans, the decorative trail starts with 15th century Italy, marches on to France, then to Belgium, and across the channel to England. It is all a simple process of evolution, cutting away threads, more and more, until the whole pattern is liberated from its background. The Italians called this liberation "punto in aria," meaning in its literal translation "out of nothing."

Charlie Chaplin Turns Author for Magazine

BY GEORGE SHAFFER.

[Chicago Tribune Press Service.]

Hollywood, Cal., July 4.—Charlie Chaplin can't be bothered about his next movie until he has finished his current stunt as an author. Charlie was followed to Paris by a woman representing a monthly magazine who sought his signature to a contract for a 50,000 word serial about the Chaplin career.

The trip to Paris was futile but the lady scout eventually signed Charlie and as soon as he got back to Hollywood from the Orient the magazine lady showed up again rushing here via plane from New York to stick Charlie's nose to the grindstone and see that he keeps at the writing job until completed. This proves that regardless of whether Charlie knows much about magazine writing the magazine lady knows Charlie and his habits.

Universal is negotiating with Henry B. Walthall for a long term contract. The "Little Colonel" is going through a revival of popularity recently appearing in "Police Court" for an independent, with Richard Bathlemess in "Cabin In The Cotton" and in the film version of "Strange Interlude."

When the Universal studio wanted to shoot a picture of a typical motion picture studio to represent the plant operated by the elephantine Glogauer in "Once in a Lifetime," a Universal camera crew drifted over to Burbank and made some shots of the exterior of the First National-Warner plant. And were the executives at Warner's burned up?

Under the resumed Sheehan régime at the Fox plant, George O'Brien seems likely to grow into a place of importance on the studio roster equal to that which was occupied by Tom Mix in the silent days. For a period of years Mix was the real ace of the entire Fox lot, the Mix cowboy pictures bringing in more box office money than any other combination of films Fox ever made with two or more stars. It was a day of red ink when Fox let Tom Mix get off its roster of stars, but George O'Brien as a wild west hero in the series of Zane Grey novels which he is picturizing is gradually lifting Fox back into the popular class among the horse opera followers. At present O'Brien is filming "Robbers' Roost."

Constance and Joan Bennett have been having a fine time entertaining their mother, Mrs. Eric Pinker, who was Adrienne Morrison, a famous actress in her time.

You get the most for your money

In New York at the HOTEL NEW YORKER

You can get a splendid room in this smart, new, 43-story hotel for as little as $3.50 a day. Every room with tub and shower, circulating ice water, servidor and radio. Four *air-cooled* restaurants—superb food moderately priced. Just three minutes from Pennsylvania Station by private tunnel. 34th Street at 8th Avenue, New York City.

In Detroit at the Book-Cadillac Hotel

1200 rooms and every one with extra-soft bed, private bath, circulating ice water. No wonder the Book-Cadillac's known as the finest hotel in the West. Yet rates as low as $3. All restaurants now *air-cooled*. Centrally located. Washington Avenue at Michigan Boulevard, Detroit.

Both hotels under the direction of Ralph Hitz

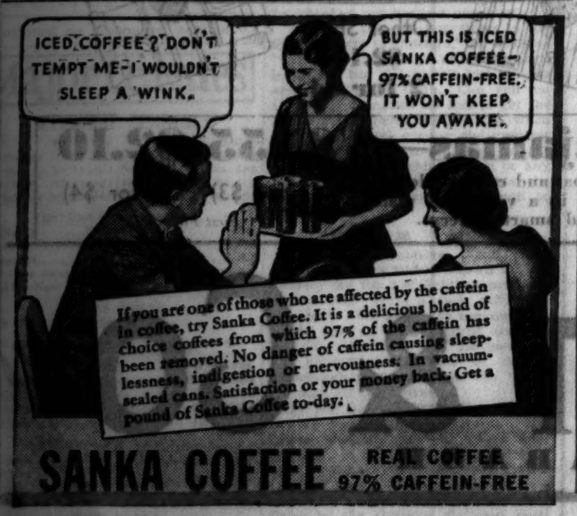
ICED COFFEE? DON'T TEMPT ME—I WOULDN'T SLEEP A WINK.
BUT THIS IS ICED SANKA COFFEE—97% CAFFEIN-FREE. IT WON'T KEEP YOU AWAKE.
If you are one of those who are affected by the caffein in coffee, try Sanka Coffee. It is a delicious blend of choice coffees from which 97% of the caffein has been removed. No danger of caffein causing sleeplessness, indigestion or nervousness. In vacuum-sealed cans. Satisfaction or your money back. Get a pound of Sanka Coffee to-day.

SANKA COFFEE REAL COFFEE 97% CAFFEIN-FREE

This change may be necessary...

Even the slightest skin irritation is serious to baby. It means disturbed rest. It means strain which the baby constitution is not suited to stand. Then, too, permanently serious trouble ofttimes develops out of neglect. Don't take any chances. Play safe!

Frequently and fortunately even skin troubles which look grave can be healed by the change to mild, pure Cuticura. This perfected medicinal toilet soap has been the standby of mothers the world over for more than half a century. Thousands upon thousands of them have written grateful letters, praising the relief and healing which follow the use of Cuticura products.

Where skin is badly irritated, or where relief is desired most speedily, use the ointment in connection with the soap. In many instances relief from ugly eruptions is so prompt it seems almost too good to be true.

Cuticura Soap and Ointment is the best commonsense aid you can give your baby's skin and your skin. Most effective. And you'll find Cuticura Talcum gives a delightfully refreshing and soothing effect. Cuticura products are sold everywhere. Write today for special circular on the Care of the Skin—it's free—Address Cuticura Laboratories, Dept. X-1, Malden, Mass.

Cuticura SOAP & OINTMENT

. . . . Over half a century of success in controlling and healing skin troubles

Special This Week!

Madame Duncan personally guarantees that her customers will receive only the usual highest grade of workmanship and materials at no further cost than the advertised price!

The Newest and Most Remarkable Permanent Wave No Machine—No Electricity

$5 *Complete* GENUINE EUGENE FREDERIC'S REALISTIC PERMANENT $3 All New Pads *Complete* COMBINATION WAVE, $4.50 HAIR DYE (shampoo before and after), $3

Manicuring, 25c Haircut, 50c

No appointment necessary

The Duncan Beauty Parlor Inc.

1222 STEVENS BLDG.—17 No. State St. Dearborn 9158 or 0732

WOODS Refreshingly Air-Cooled Randolph at Dearborn

★GRETA GARBO
★JOHN BARRYMORE
★JOAN CRAWFORD
★WALLACE BEERY
★LIONEL BARRYMORE

GRAND HOTEL

HURRY! LAST 10 PERFORMANCES

Engagement Closes Sat.

TWICE DAILY—2:40-8:40

● ALL SEATS RESERVED!

Matinees, 50c-75c-$1.00
Evenings, 50c-$1.00-$1.50
Plus Tax

BY POPULAR DEMAND

George Washington Bicentennial

UNITED STATES ARMY

Military Tournament

Is Extended to This Evening AT 8 O'CLOCK

SOLDIER FIELD

50,000 SEATS—50c to $1

CHILDREN 25c

THE MOST TREMENDOUS, SPECTACULAR, THRILLING MILITARY SHOW AND PATRIOTIC SPECTACLE EVER SEEN IN CHICAGO

DOUBLE DISPLAY OF GORGEOUS, STARTLING

FIREWORKS

Proceeds Jointly to Unemployment Relief Fund and Army Relief Society

AMUSEMENTS.

APOLLO Mat. Wed. 50c-$2 Plus Tax
Fantasy, Fun, Song & Dance—McQuigg-American
LEW LESLIE'S NEW ANNUAL MUSICAL REVUE
"Clowns in Clover"
with WALTER WOOLF and 100 Others
40—Most Beautiful Girls in the World—40

Chicago's Outstanding Men's Shops (THE MEN'S STORE) Stage Their SEMI ANNUAL CLEARANCE SALE

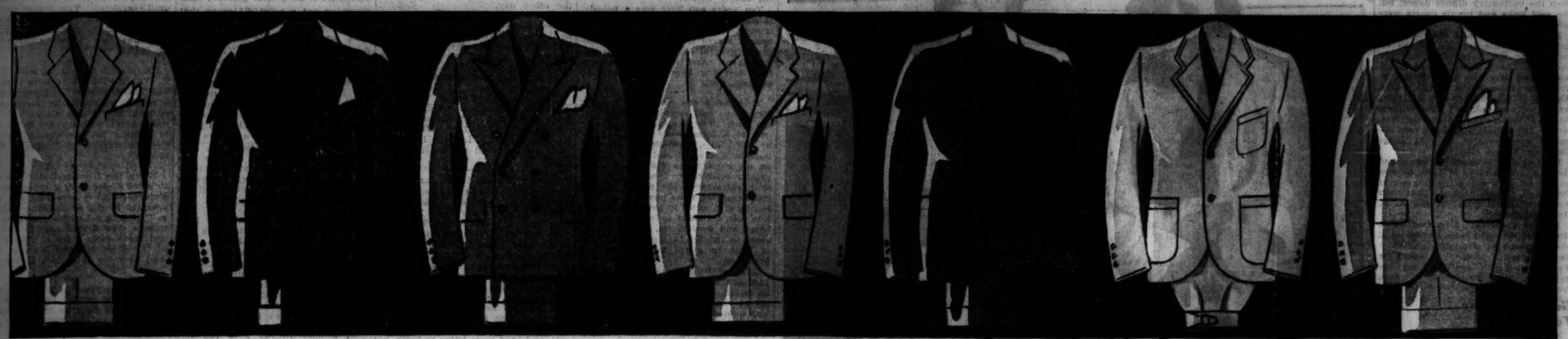

Men! Hail This Semi-Annual Sale with Applause, You Might Have Planned It Yourself

Whatever your size is, it's here—come prepared to get exactly what you want in patterns and fabric. Practically the entire stock is here at your disposal.

Suits

This season's merchandise—no odd lots or special purchases. And the reductions taken for this Sale are the most drastic this Men's Store has seen.

$24 **$29** **$34**

All made to our own strict specifications, and in nearly every instance the price includes two pairs of trousers. Some sport suits with longs and knickers.

Every suit will be altered free of charge and delivered neatly pressed on special hangers ready for immediate wear. Other suits at $44, $54.

Second Floor.

Top Coats

The Very Same Styles and Fabrics That Will Be Worn This Fall Have Also Been Greatly Reduced for This Sale

Men's Suits and Coats, Second Floor

There Are Thousands Of Trim-Knot-Ties to Catch Your Fancy in This Sale of

Neckwear

But That's Just Half the Story—What Startled Us and Will Amaze You Are the Low Prices

85c

65c $1.35

Never has a sale of ties offered greater possibilities for perfect selection—there are dots, dashes, stripes, huudreds of captivating patterns, small ones and large ones, all deftly laid on dashing backgrounds.

And mind you—every tie is from our regular stock which was, prior to this sale, much higher priced.

First Floor.

Socks

That Are Not Only Very Special but Smart and Show It to Advantage by Fitting Snugly.

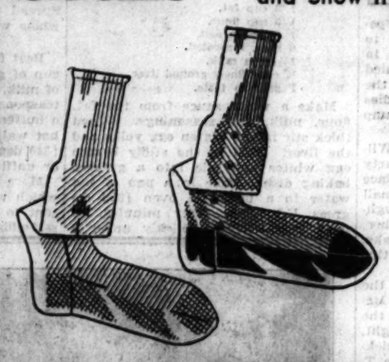

50c Pair

Full-fashioned silks, full-fashioned lisles, sports hose, pastel colored hose, mesh hose in an array of plain colors and fancy patterns. Except for the fact that there is not every kind in every size, this is the most complete group of hosiery you have ever seen.

First Floor.

Union Suits

4 for $3.50

When you come right down to it, it's hard to beat the one-piece athletic style union suits for comfort and coolness—especially when they are properly cut, as these are, of fine but durable fabrics.

First Floor.

Oxfords

For business and sports wear and Arch Sustainer shoes are included at

$7.45 Pair

Brown and black leathers are smartly combined with real buckskin for sports. For business there are Scotch grains, soft calfskins—all sturdy—all comfortable, and all smartly styled.

First Floor.

Shirts

And Talk About Values—Here's Some Hard to Beat

$1.55

(2 for $3)

The above statement is a broad one, but we know it's true—and you will, too, when you see them. All of fine, durable fabrics, broadcloth, madras, oxford cloth in white, solid color and smart patterns. Neckband and collar-attached styles and, of course, the tab collar shirt.

Other Shirts **$2.10** **2 for $4**

Pajamas— $1.55-$2.10

Middy, coat and convertible collar styles in a variety of plain colors and smart patterns. (2 for $3) (2 for $4)

First Floor.

CARSON PIRIE SCOTT & CO

THE MEN'S STORE • MONROE at WABASH

SECTION TWO
SPORTS MARKETS
WANT ADS

Chicago Daily Tribune

THE WORLD'S GREATEST NEWSPAPER

TUESDAY, JULY 5, 1932. *** 15

"Sold two used oil-burners at my own price through one Tribune Want Ad!"—C. F. Gilpin, 7341 S. Union Ave.

Use inexpensive Tribune Want Ads no matter what you have to sell. Call Superior 0100—Ad-taking.

CUBS DROP TO THIRD PLACE; LOSE 9 TO 6, 6 TO 5

EQUIPOISE WINS ARLINGTON HANDICAP; 6TH IN ROW

TRED AVON 2D IN BATTLE OVER HOLDING TRACK

Victor Pays $2.68 Straight.

BY FRENCH LANE.

It was Equipoise by three-quarters of a length.

The "big horse" of American racing again showed 'em his flying heels in the Stars and Stripes handicap, worth $27,550, at Arlington Park yesterday afternoon.

It was the sixth time he has started this year. And it brought his sixth straight victory.

He had to be every inch a race horse to do it in the Stars and Stripes. For his five opponents in this mile and a furlong struggle let him know they were out to trim him from flag fall to the finish.

Tred Avon Second.

But Equipoise did it, just like any great champion would go about such a task. He carried his weight crusher of 129 pounds over the heavy holding track as gamely as any horse ever ran. He fought off his fleet running rivals one after another, and they paid off on him.

Tred Avon, a gray filly from Maryland, charged up on the champion in the final strides. But she could not head him and the holiday crowd of 25,000 came up with a mighty cheer for Equipoise as he went sailing past the winning post. In third place came old Dr. Freeland, five lengths behind the two leaders. The Nut was fourth, Paul Bunyan fifth, and floundering in the heavy going, beaten off, came Mate, the winner of last year's Classic.

Makes Good Time, Too.

Equipoise didn't shatter any world's records, for the track was deep in heavy mud. Yet he ran the mile and a furlong in 1:54 4-5 and could have done better if Jockey Sonny Workman hadn't let him take it easy all the way down the stretch. The quarter was run in :24 3-5, the half in :49 2-5, a remarkable early pace on such a track; the three quarters in 1:15, and the mile in 1:41 2-5.

The crowd profited, of course, when Equipoise triumphed. Not any long dividends, to be sure, but the champion rewarded his army of backers at $2.68 to win, $2.76 to place, and $2.60 to show. Tred Avon's place price was $3.86 and her show price was $2.94. Dr. Freeland's show price was $6.32.

Equipoise Is Nervous.

They were at the post for more than three minutes and the delay was caused by Equipoise. The big chestnut son of Pennant-Swinging was nervous from the time he entered the paddock. He showed more signs of nervousness as he entered the walking ring, where his owner, C. V. Whitney, and a party looked on as he was saddled. He was more nervous than ever when he reached the starting gate.

After the delay the start was good and it was The Nut which bounded out in front with Equipoise second and Dr. Freeland running third. But in a few more jumps Dr. Freeland had moved into second place. They had Equipoise in very tight quarters rounding the Post and Paddock club bend.

Workman skimmed through next to the rail with only inches of room to spare and heading into the back stretch shot Equipoise up on even terms with The Nut and Dr. Freeland. They ran that way until half way down the back stretch, when Equipoise's nose was showing in front.

Still Anybody's Race.

The crowd gave up its first great cheer when the champion chestnut's nose began to forge ahead.

He could not pull far away from The Nut and Dr. Freeland in the next furlong and they hit the lower bend and began to wheel around it only heads apart.

Then Equipoise put on the burst of speed for which he has been noted in all his great triumphs. He moved away from these that were trailing him in enormous stride. He flew into a lead of two lengths and at the head

[Continued on next page, column 6.]

Major Leagues

NATIONAL LEAGUE.

	W.	L.	Pct.		W.	L.	Pct.
Pittsburgh	37	29	.561	St. Louis	35	35	.500
Boston	39	34	.534	New York	32	34	.485
CHICAGO	37	34	.521	Brooklyn	35	38	.479
Philadphia	39	38	.506	Cincinnati	34	46	.425

YESTERDAY'S RESULTS.

Pittsburgh.....9-6; Chicago 6-5
Boston.....8-9; Philadelphia 6-0
Cincinnati.....7-3; St. Louis.....3-3
[Second game called in 13th, darkness.]
Brooklyn-New York, rain.

GAMES TODAY.

New York at Pittsburgh.

AMERICAN LEAGUE.

	W.	L.	Pct.		W.	L.	Pct.
New York	50	23	.685	Cleveland	39	34	.534
Detroit	41	29	.586	St. Louis	35	36	.493
Phil'phia	43	33	.581	CHICAGO	26	44	.371
Wash'ton	40	34	.541	Boston	14	57	.197

YESTERDAY'S RESULTS.

Cleveland.....4-1; Chicago 2-2
Detroit.....2-12; St. Louis 6-7
Washington.....8-12; New York 3-6
Philadelphia-Boston, rain.

GAMES TODAY.

No games scheduled.

THE GUMPS—WOOF! WOOF!

WHAT'S THE MATTER, MR GUMP? YOU LOOK ALL EXCITED-
OH, I JUST WITNESSED A HORRIBLE SCENE— IT COMPLETELY UNNERVED ME-
WHAT HAPPENED?
I WAS WALKING DOWN THE STREET WHEN A HANDSOME COLLIE - THE PRETTIEST DOG I EVER SAW IN MY LIFE - RAN OUT OF A YARD AND BIT A MAN WHO WAS PASSING BY - AND THE MAN TURNED AROUND - PULLED OUT A GUN— AND SHOT THE DOG -
WAS THE DOG MAD?
MAD. - WELL - I COULDN'T SEE ANY PLEASED EXPRESSION ON HIS FACE FROM WHERE I STOOD— I WOULDN'T SAY HE WAS TICKLED PINK— HE WASN'T CHEERING HIM WHEN HE DID IT-
7-5
Reg. U. S. Pat. Off.; Copyright, 1932, by The Chicago Tribune.
SIDNEY SMITH

JOHNNY PHAGAN'S FOE

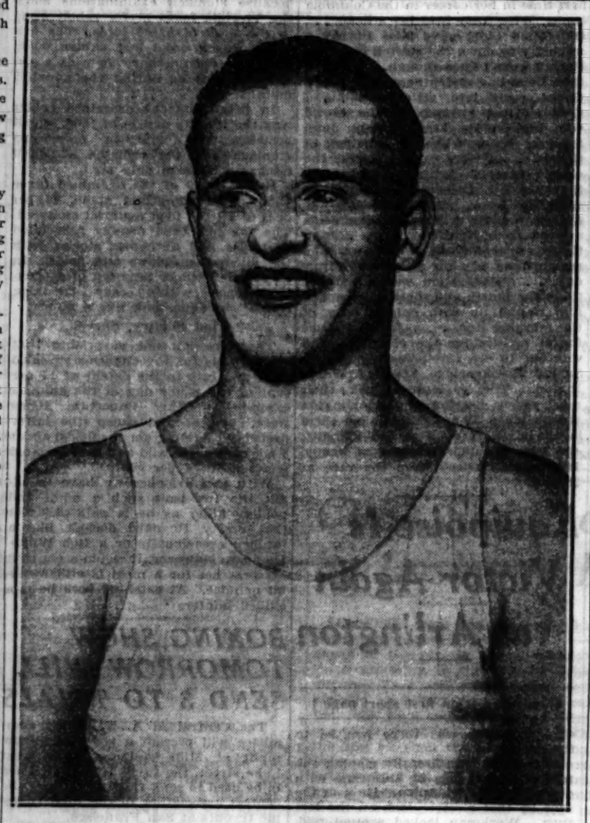

Erich Campe, 20 year old police cadet, is Germany's welterweight champion and will fight Johnny Phagan, champion of Chicagoland, in the international Golden Gloves bouts at Soldiers' field July 26.

Tough Luck Is Good Luck; Jobless German Wins Title

BY SIGRID SCHULTZ.

[Chicago Tribune Press Service.]

BARMEN, Germany, July 4.—In this small manufacturing center in Rhenish Prussia, 27 miles northeast of Cologne in the picturesque valley of the Wupper, roofs on homes and factories need little repairing. There is no building, so Werner Spannagel is jobless.

Spannagel is the German amateur flyweight boxing champion. For more than a year he has been unemployed. But failure to find work at his trade—roofing—has not been without its rewards. It has given Spannagel, a 22 year old strong man for his weight, more time to train.

His Dream Comes True.

When elimination bouts were started to select the German champions and a team to compete in the International Golden Glove matches in Soldiers' field, Chicago, July 26, Spannagel was well qualified for the rigors of many hard tournament fights. In Berlin, 175 miles distant, his dream of Chicago became a reality, when he knocked out his last opponent.

"This is the greatest thing in my life, this trip to Chicago," he beamed. "I probably would never see America in all my life if I hadn't lost my job and had time to train. Can you imagine how it makes me feel to get the greatest fortune of my life just when I thought I was getting the greatest misfortune? I've never been on the water, but I don't think it can be any worse than some of the fights the other boys made me go through to win this trip."

Wins 56 in 70 Fights.

A quiet, unassuming, blond chap, Spannagel is as widely known for his drollery as for his fighting prowess. In the ring he is a cool, deliberate workman. His ability to remain calm in the heat of battle earned him the ringside sobriquet of "Eskimo" at the championship finals in Berlin. Newspaper men called him the "coldest man in the tourney."

He has had 70 fights, winning 56. Boxing is Werner is natural. His father was an amateur years ago, fighting in Barmen and Cologne. Herr Spannagel now is a switchman on the German National railroad and Barmen's most rabid boxing fan. Prior to the German National position, Herr Spannagel was a conductor on the elevated railway which connects Barmen with Elberfeld. This railway has overhead tracks from which the cars hang suspended.

"My father will be the proudest man in Germany if I cable him from Soldiers' field July 26 that I have licked Chicago's best flyweight," Werner said. "And I am sure I am going

[Continued on page 17, column 7]

Berlin Interested

[Chicago Tribune Press Service.]

BERLIN, July 4.—The American colony in Berlin is taking the keenest interest in the Chicago-bound Golden Glovers. The American Chamber of Commerce has asked Frederick Burger of the Association of German Amateur Boxers to be its guest at the weekly luncheon tomorrow to talk about German preparations for the Chicago matches. Burger himself will accompany the German team.

It Won't Be Long Now
until the
INTERNATIONAL GOLDEN GLOVES BOUTS
between the
United States and Germany
at
Soldiers' Field, July 26
If you want good seats now is the time to buy them. Tickets on sale at
TRIBUNE PUBLIC SERVICE OFFICE
1 South Dearborn
They're priced at 55c $1.10 $2.20 $3.30
(Including Tax)
You May Also Mail Orders to
Golden Gloves Ticket Manager
Tribune Tower
Make checks payable to the Chicago Tribune

FERRELL MAKES SOX 15TH VICTIM, BUT LYONS WINS

Cleveland Takes Opener, 4-2; Hose Second, 2-1.

BY EDWARD BURNS.

Wes Ferrell, Cleveland's great right hander, yesterday became the majors' winningest pitcher when he beat the White Sox, 4 to 2, in the first game of a double header. But despite his record he wasn't as good a pitcher on the day's statistics, as our own Ted Lyons, who won the second game, 3 to 1, the one run being an unearned tally in the first inning.

Ferrell, who got his No. 15 victory while Lefty Gomez of the Yankees was failing to grab No. 15 for himself, shoved his win mark to the top of the column, though Gomez lost his second game yesterday while Wes has lost five in building up his splendid record.

Ferrell started out as if he were bent on pitching a perfect game, for the Sox did not get a runner on base until the fifth.

Gaston Pitches Well.

Gaston pitched a good game against Ferrell, but for the second time this year he was given the tough assignment of vying with the star and the kind of determined backing the Indians invariably give their hero.

Lyons' victory was only his third of the year, but it was none the less gratifying because the young man showed that physical misfortune has not overtaken him to the extent sometimes feared. He allowed only seven hits. The only innings in which Ted permitted the enemy to get more than one hit were the first and the ninth. These all were singles.

Kress, along with the entire Sox cast, played nice defensive baseball, and in the ninth Red's scintillating work probably averted a tie or defeat. And it was Red's triple in the sixth which drove in Fothergill with what proved to be the winning run.

FIRST GAME

The end of the fourth inning of the first game found the Indians in possession of one run and the Sox with a record of not having reached first base.

The Indians' No. 1 run was made by Porter, first man up in the first inning. The squirmy Indian got No. 24 of his series of doubles to start things off, then Burnett walked. Averill slowed down the rush somewhat by hitting into a double play, Gaston to Appling to Blue, Porter taking third, but Vosmik singled to left, scoring Porter. The inning ended when Vosmik was sunk trying to steal second.

In the fifth inning the Sox got tired of walking back to the bench. So Fothergill opened the inning with a double off the left center score board, thus becoming the first Chicagoan to get on base. Kress followed with a single over second and Fothergill came home with the tying run. Kress was out trying to steal second, then Blue singled to center to make it three hits in a row off Ferrell. Appling fouled to Morgan, after which Blue stole second. Berry was called out on strikes.

Porter Scores Again.

Porter also scored the second run for the Indians to give the team a lead that never disappeared. He started with a single, went to second on a fielder's choice, to third on a forceout, and scored between installments of a drawn out double play. The score was made after Funk's catch of Vosmik's fly and the double play was effected because Averill, who had been on first, became a little dizzy on the base lines and came to only to find himself slain in a play which was recorded Funk to Hayes to Blue.

The Indians brought the score to a 3 to 1 status in the seventh on Appling's poor throw after capturing Morgan's grounder, a single by Myatt, and Cissell's long fly.

Make Ferrell Bear Down.

In the eighth the Sox made Ferrell bear down a bit. Berry drew Ferrell's first pass with one down. Jones ran for Berry and Selph batted for Gaston. Selph singled to right and Jones stopped at second. Funk forced Selph

[Continued on page 17, column 5]

NOW BE GOOD TO ALMA MATER, WILLIE

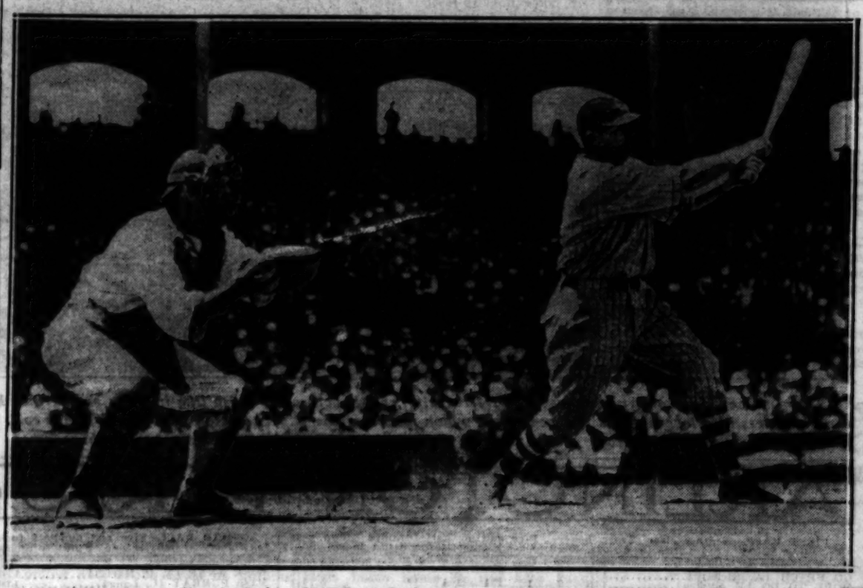

Willie Kamm, Cleveland third baseman who long was a fixture at that position for the White Sox, takes a cut at one of Ted Lyons' pitches in the fifth inning of the second game at Comiskey park. Catcher Grube is behind the plate for the Sox. [TRIBUNE Photo.]

One Apiece

FIRST GAME.

CLEVELAND.	Ab	R	H	P	A	CHICAGO.	Ab	R	H	P	A
Porter,rf	5	2	3	2	0	Funk,cf	4	0	0	4	1
Burnett,ss	2	0	0	2	4	Hayes,2b	4	0	2	3	3
Averill,cf	4	0	1	1	0	Sull'an,3b	4	0	0	1	4
Vosmik,lf	4	0	1	3	0	Fot'gill,lf	4	1	2	2	1
Morgan,1b	3	1	0	11	0	Kress,rf	4	0	1	4	0
Myatt,e	3	0	1	3	1	Blue,1b	4	0	1	9	0
Kamm,3b	3	0	0	3	1	Appling,ss	3	0	0	3	3
Cissell,2b	4	1	1	2	5	Berry,c	2	0	0	1	1
Ferrell,p	4	0	1	0	1	*Jones	0	1	0	0	0
						Grube,c	0	0	0	0	0
						Gaston,p	2	0	0	0	3
						†Selph	1	0	1	0	0
						Faber,p	0	0	0	0	1
	32	4	8	27	12		32	2	7	27	16

†Batted for Gaston in eighth.
*Ran for Berry in eighth.

Cleveland .....100 001 101—4
Chicago .....000 010 010—2

Error—Appling. Runs batted in—Vosmik [2], Kress, Cissell, Hayes, Ferrell. Two base hits—Porter [2], Fothergill, Hayes, Cissell. Stolen base—Blue. Sacrifices—Myatt, Burnett. Double plays—Gaston to Appling to Blue; Funk to Hayes to Blue; Burnett to Cissell to Morgan. Left on bases—Cleveland, 6; Chicago, 4. Bases on balls—Gaston, 3; Ferrell, 1. Struck out—Gaston, 1; Ferrell, 2. Hits—Gaston, 6 in 8 innings; Faber, 2 in 1. Losing pitcher—Gaston. Umpires—Van Graflan and Nallin. Time—1:40.

SECOND GAME.

CLEVELAND.	Ab	R	H	P	A	CHICAGO.	Ab	R	H	P	A
Porter,rf	4	0	1	3	0	Funk,cf	4	0	1	5	0
Burnett,ss	3	1	1	0	4	Hayes,2b	4	0	1	3	2
Averill,cf	4	0	2	1	1	Sull'n,3b	4	0	1	0	2
Vosmik,lf	4	0	0	1	0	Foth'ill,lf	4	1	1	0	1
Morgan,1b	4	0	1	8	1	Seeds,lf	0	0	0	0	0
Sewell,c	3	0	0	2	0	Kress,rf	2	0	1	3	0
Kamm,3b	3	0	1	3	3	Blue,1b	3	0	1	11	1
Cissell,2b	3	0	1	4	1	Appling,ss	3	0	0	3	4
Hildeb'd,p	1	0	0	1	0	Grube,c	3	1	1	3	1
Harder,p	0	0	0	1	1	Lyons,p	2	0	0	0	3
Connally,p	0	0	0	0	0						
	*31	1	7	24	11		29	2	7	27	14

*Ferrell batted for Hildebrand in fifth and Myatt for Harder in eighth.

Cleveland .....100 000 000—1
Chicago .....000 011 00*—2

Errors—Harder, Blue. Runs batted in—Funk, Kress. Two base hits—Hayes, Sullivan. Three base hit—Kress. Sacrifice—Lyons. Double play—Lyons to Appling to Blue. Left on bases—Cleveland, 5; Chicago, 7. Bases on balls—Hildebrand, 2; Lyons, 1. Struck out—Hildebrand, 1; Harder, 1; Lyons, 1. Hits—Hildebrand, 2 in 4 innings; Harder, 4 in 3; Connally, 1 in 1. Hit by pitcher—Lyons [Burnett]; Connally [Kress]. Losing pitcher—Harder. Time—1:46.

Reynolds' Jaw Broken in Clash with Dickey

Washington, D. C., July 4.—[Special.]—Carl Reynolds, Washington outfielder, sustained a broken jaw today when he was punched by Catcher Bill Dickey of the New York Yankees.

The display of fisticuffs came in the seventh inning of the first game of a double header. Reynolds charged in from third base and Dickey, who was blocking the plate, was knocked off balance. Regaining his feet, Dickey delivered a right to the jaw and before Reynolds could retaliate officials and players pulled them apart. Both were ejected from the game.

No one was able to say how long Reynolds will be out of uniform.

Baer Whips Levinsky in 20 Round Bout

Reno, Nev., July 4.—[Special.]—Max Baer, fighting the headiest fight he ever has made, won a 20 round decision this afternoon from King Levinsky. There was no question when Referee George Blake lifted Baer's arm in token of victory at the end of the long journey.

The crowd of 8,000 that gathered for the occasion, saw the verdict coming long before the end of the fight.

Baer, an improved fighter over other days, won 17 of the 20 rounds. Levinsky carried two and one was even. Blake, the referee, gave four rounds to the Chicagoan, two even, and fourteen for Baer.

Takes No Undue Chances.

The final decision was so obvious even before the fight had gone half way it was a foregone conclusion. Baer boxed and punched his way to victory. He took no undue chances, blocked nicely when he was fearing the vaunted Levinsky right hand swing, and kept up that relentless and resistless attack to the stomach and to the kidney.

One round was much like another. Baer stayed away until he could come in with a left or right to the body. As the pair clinched Baer would shoot a right hand swing to the kidney. This attack took toll of the Kingfish and even his youth and ability to withstand punishment was of no avail.

In the last half of the fight there was never a break in the rounds that belonged to Baer.

More Stars Attend.

Jack Dempsey and Fred B. Balzar, governor of Nevada, were present. Hollywood's movie colony was well represented. Tom Mix, Wallace Beery, and Ralph Forbes occupied ringside seats.

King Tut, rugged Minneapolis welterweight, knocked out Madison Dix of Bellingham, Wash., in the second round of their scheduled six round bout. Unleashing a two fisted attack that had his opponent in distress from the first, Frank Battaglia of Minneapolis stopped George Braselton of San Francisco in the third round of a six round bout. Battaglia weighed 160 pounds and Braselton 168.

Report Farley Will Resign from Boxing Commission

New York, July 4.—(AP)—The New York Herald-Tribune says James A. Farley, manager of the Franklin D. Roosevelt forces at the Democratic national convention, will resign as chairman of the state boxing commission to devote all his time to the presidential campaign. Farley declined to comment.

Two Defeats—3d Place

MORNING GAME:

CHICAGO.	Ab	R	H	P	A	PITTSBURGH.	Ab	R	H	P	A
Herman,2b	5	1	1	5	4	L.Waner,cf	5	0	2	4	0
English,3b	3	0	0	1	1	P.Waner,rf	5	2	3	2	0
Cuyler,cf	5	1	1	3	0	Vaughn,ss	4	2	3	2	1
St'ph'n,lf	4	0	0	1	0	T'ynor,3b	5	1	4	3	1
Barton,rf	5	2	2	1	1	Barbee,lf	4	1	1	6	0
Grimm,1b	5	1	2	7	1	Suhr,1b	3	1	0	7	0
H'tnett,c	3	1	2	3	0	Piet,2b	3	2	1	0	2
Jurges,ss	4	0	1	1	1	Grace,c	4	0	1	3	0
Grimes,p	1	0	0	1	0	French,p	0	0	0	0	0
Root,p	1	0	0	0	0	Harris,p	4	0	0	0	1
May,p	0	0	0	0	1						
†Gudat	0	0	0	0	0						
Malone,p	0	0	0	1	0						
	*37	6	9	24	9		37	9	15	27	5

*J. Moore batted for Root in sixth.
†Batted for May in eighth.

Chicago .....400 001 010—6
Pittsburgh .....116 100 00*—9

Errors—P. Waner, Traynor. Runs batted in—Cuyler, Barton [2], Hartnett, Traynor [2], Harris, Barbee [2], Piet [3], L. Waner, Grimm, Herman. Two base hits—Cuyler, Grimm, Piet, Traynor, Hartnett, P. Waner. Three base hits—P. Waner, L. Waner, Barton. Home run—Barton. Sacrifice—English. Left on bases—Chicago, 9; Pittsburgh, 7. Bases on balls—Grimes, 2; Root, 1; Harris, 3. Struck out—Harris, 2. Hits—French, 5 in 1 inning; Harris, 4 in 8; Grimes, 7 in 2 [none out in 3d]; Root, 4 in 3; May, 2 in 2; Malone, 2 in 1. Hit by pitcher—Harris [Stephenson]. Winning pitcher—Harris. Losing pitcher—Grimes. Umpires—Donnelly, Rigler and Quigley. Time—1:54.

AFTERNOON GAME.

CHICAGO.	Ab	R	H	P	A	PITTSBURGH.	Ab	R	H	P	A
Herman,2b	5	1	1	3	3	L.Waner,cf	6	1	1	4	0
English,3b	5	0	0	1	2	P.Waner,rf	5	1	2	4	0
Cuyler,cf	5	1	1	3	0	Vaugh'n,ss	6	1	3	1	3
Stephe'n,lf	5	2	3	0	0	Trayn'r,3b	5	1	3	2	1
Barton,rf	5	0	1	2	0	Barbee,lf	5	0	1	1	0
Grimm,1b	4	0	2	17	1	Suhr,1b	4	0	1	12	1
Hartn't,c	5	0	0	4	0	Piet,2b	5	0	0	4	5
Jurges,ss	5	1	1	0	0	Grace,c	4	0	1	4	1
Bush,p	3	0	1	1	2	‡Finney	0	1	0	0	0
						Padden,c	1	1	1	1	0
						Spencer,p	3	0	0	0	0
						*C'mo'sky	0	0	0	0	0
						Chagnon,p	1	0	0	0	1
	44	5	10	†32	14		45	6	13	33	12

†Two out when winning run was scored.
*Batted for Spencer in 9th.
‡Ran for Grace in 9th.

Chicago .....000 201 110 00—5
Pittsburgh .....000 003 011 01—6

Errors—Cuyler [2], Grimm, Hartnett, Bush, Vaughan. Runs batted in—Cuyler [2], Barton, P. Waner, Traynor, Barbee [2], English, Jurges, L. Waner, Vaughan. Two base hits—P. Waner [2], Stephenson, Traynor, Barbee, Jurges. Home run—Cuyler. Sacrifice—Comorosky. Double play—Suhr to Vaughan. Left on bases—Chicago, 7; Pittsburgh, 10. Bases on balls—Spencer, 1; Bush, 2. Struck out—Spencer, 4; Bush, 2; Chagnon, 1. Hits—Spencer, 10 in 9 innings; Chagnon, 0 in 2. Balk—Spencer. Winning pitcher—Chagnon. Time, 2:40.

Arlett Hits 4 Home Runs; Second Time This Season

Baltimore, Md., July 4.—(AP)—Buzz Arlett, Baltimore outfielder, hit four home runs in the first game of today's double header with Reading. It was the second time this season that Arlett had hit four circuit drives in one game. Baltimore won, 21 to 10.

PIRATES POUND GRIMES; SUBDUE BUSH IN 11TH

Errors Ruin Bruins in 2d Game.

BY IRVING VAUGHAN.

[Chicago Tribune Press Service.]

Pittsburgh, Pa., July 4.—The so-called glorious Fourth was anything but a holiday for the one time gay Cubs. They folded up in a morning fight with the first place Pirates by 9 to 6 because something resembling old age seemed to creep over Burleigh Grimes and Charley Root. And they caved in again in the afternoon by 6 to 5 in 11 innings, not because of any lack of pitching on the part of Guy Bush but because they flopped around in the field like a village firemen's nine in the year's first practice. The defeats dropped the Cubs to third place.

The Cubs did the best they could to make Grimes' after breakfast effort a success. With a homer by Vin Barton accounting for half of the loot, they banished Larry Lefty French from the scene in the opening inning with a four run blast. The lead began to melt away almost instantly, and what little was left of it when the third arrived disappeared entirely under an assault that Root couldn't check until after six Buccaneers had dashed across the plate. That was more than was needed by Bill Harris, who performed gallantly as French's successor.

Bush's Defense Caves In.

If it had been only a matter of Bush's pitching in the second game, he would have triumphed in a romp. A home run by Kiki Cuyler, who transgressed later in the struggle, and a few other hits put Bush out in front by 3 to 0 going into the home sixth. His defense fell apart in that inning. Grimm blundered and three of the boys held a convention under a pop fly that was permitted to drop. Three runs and a tie resulted. The Cubs moved out into the lead again, this time by two runs, but the Pirates cut it in half in the eighth and finally tied it in the ninth when a fumble by Cuyler put the run in position to score.

The finish of Bush's hopes appeared in the eleventh when Padden, who had supplanted Grace, singled to left with one out. Bush fanned the pitcher and then succumbed to the deadly Waner poison. Baby Waner jammed a single into right, putting Padden on third. Brother Paul was purposely passed. Then Floyd Vaughan, who had exchanged harmless punches with Marvin Gudat in the morning battle because he thought the young Cub had tried to spike him, put an end to the show. He beat out a slow roller to Herman, and Padden ran home with the deciding tally.

MORNING GAME

The four run first inning that put French out of business in a hurry opened with Herman singling to center. English bunted him to second. Stephenson rolled out to Piet and Cuyler would have struck out if Grace hadn't dropped a tip foul. It proved the difference between four runs and nothing. Cuyler followed with a double to left, Herman scoring. The first pitch was all that Barton cared to see. He clubbed it into the right field seats for two more tallies. Grimm hit a two bagger to right and Hartnett's single over third sent him home with the last run of the inning.

Grimes lost no time giving signs of his feebleness. It wasn't his fault that only one scored on him in the Pirates' opening half. Paul Waner tripled to right with one out. Vaughan walked and went to third while the senior Waner was scoring on Traynor's single. Barbee then hoisted a fly to short right and it bore all the earmarks of a hit until Herman, after charging out to where Barton should have been, grabbed the ball. Traynor was so sure that it was going to fall safe that he was well on his way to third. It was a simple matter for Herman to double him off first.

Rigler Is Ageing, Too.

The main difficulty in the Pirate second was a pass and Umpire Rigler, who, like Grimes, appears to be ageing. Piet drew a ticket with one out and loped to third on a single to center by Grace. Jurges made a whale of a stop in deep short on Harris' grass cutter and pegged to Herman to force Grace. Herman whipped the ball to Grimm and apparently beat the runner, but Rigler's views on the matter were exactly the opposite. Meanwhile Piet slipped across the plate.

P. Waner singled to center to start the third and the big parade was on. Vaughan singled to left and Traynor singled to right, P. Waner scoring. What was left of the gallant old Grimes was carted away and Root stepped in. Barbee welcomed him with a single, scoring Vaughan. Suhr was purposely passed, filling the bases, but the strategy wasn't a success. Piet's double to center cleaned up the bases. Grace and Harris were handled easily, but Baby Waner slapped one into the right field corner to send Piet home. The Baby figured his drive was worth a home run, but he was nipped at the plate.

More Help from Rigler.

The Pirates got some more help from Rigler in the fourth, when he called Vaughan safe on a drive scooped up by Grimm. Root, who covered on the play, had the ball a step

[Continued on page 17, column 3.]

PLAYTIME WHIPS PITTSBURGHER IN MUD AT LATONIA

Winner Returns $18.34; Stake Values Cut.

Latonia, Ky., July 4.—(AP)—The last choice in the betting came home first in the Independence handicap at Latonia today, the Southland Stable's Playtime beating out Manta and Pittsburgher, the favorite to win the $5,000 added mile and an eighth event.

They left the post with Playtime in the lead, Manta second and Pittsburgher third. They finished in that order, Playtime holding until the last the five length lead won shortly after the breakaway.

The track was more than sloppy, and Playtime found the going more to his liking than did Manta, owned by Brownell Combs, and the floundering favorite from the Shady Brook farm. Playtime was timed in 1:54 3-5 and paid $18.34 for $2.

Cousin Joe, the fourth starter, was a hopeless last.

Kentucky's state racing commission today authorized the Latonia Jockey club to cut the average value of its stakes from $900 to $600 for the balance of the current meeting, ending July 21.

Authorization was given after a conference with the club officials. The reductions are effective July 12.

Simultaneously the club announced reductions in general admission to a flat $2, the club absorbing the federal tax. The clubhouse admission was cut from $4.40 to $3, including the tax.

Grand Circuit Holds Stallion Stakes Today

Cleveland, O., July 4.—(AP)—North Randall's track, heavy from recent rains, forced postponement until tomorrow of the two featured events today—the stallion stakes and the free for all pace.

In the 3 year old pace, however, Dr. H. M. Parshall of Urbana, O., piloted Mac I Win, owned by C. F. Crowley, Cleveland sportsman, to a straight heat victory in which the son of McElwyn outclassed a smart field for his tenth win in eleven starts.

2:21 PACE, PURSE $600, MILE HEATS:
Dale Direct, ch. g., by Abbedale
[Palin] 1 2 9 1
Mildred May, b. m. [Bourlass] 3 3 1 2
Salomita, b. m. [Wolverton] 6 1 7 3
Miss Commodore Forbes, b. m. [Vallery] ..... 2 4 4 ro
Jennie Volo, br. m. [Egan] ..... 9 6 2 ro
Time—2:13, 2:12 1-5, 2:13, 2:17 3-5.
Emma Braden, Vadalusa, Marge K. Direct, Miss Yedno B. and Betty J. S. started.

3 YEAR OLD RACE, MILE HEATS, PURSE $800:
Mac I Win, b. c., by Mr. McElwyn
[Parshall] 1 1 1
Tuscov, b. h. [Parker] 2 2 9
Capt. Dewey, b. g. [J. Caton] 7 7 2
Miss Cahill, ch. f. [Fleming] 3 3 5
Lady Viola, b. f. [Schamahorn] 9 5 3
Times—2:15 3-5, 2:12 3-5, 2:13.
Miss Belwin's Boy, T. D. Van, Firebush and Baron Fremore started.

2:18 TROT, MILE HEATS, PURSE $700:
Una Signal, b. m., by Signal Peter
[McKay] 1 1 1
Calumet Aroma, b. m. [W. Caton] 2 3 2
Newbrooke, b. g. [Fleming] 7 2 4
Beau Geste, b. g. [Dickerson] 6 4 3
Scotsman, b. h. [Stokes] 3 6 5
Times—2:12 3-5, 2:09 3-5, 2:09 2-5.
Byron McElwyn, Ruth McElwyn, Gamore and Just the Guy started.

HANDICAP PACE, 1¼ MILES, PURSE $300:
Eastast, rn. g., by Trampfast [King] 1
J. E. Vonian, b. g. [Parshall] 2
Berry Symbol, br. m. [Coggin] 3
Jimmy Strathmore, b. f. [Smart] 4
Callie Direct, blk. g. [Valentine] 5
Time—2:45.
Calumet Badlong, Capt. Andy, Hal King and Joe Dillon started.

AQUEDUCT RESULTS.

FIRST RACE—Purse $800, claiming, 2 year olds, 5½ furlongs:
Dorseys, 109 [Cotter] 3 1-5 4-5 2-5
Bel Ora, 111 [Hanford] 7-5 7-10
El Sid, 114 [S. Renick] 3-5
Time, 1:00 2-5. Wrack Fashion, Chain Flying Dragon, Modern Ace, Revonah, Curtsey Stone, Blaze, Cray Shooter ran.

SECOND RACE—Purse $1,000 added, steeplechase, conditions, hunters, 5 year olds and up, about 2½ miles:
Bali ..... 115 *Robin Adair 110
Pansie Blue ..... 115 Demagogue 115
Versailles ..... 115 Woodstock 115
Faithful Hudson ..... 115 Last Stand 115
Mt. Rainier ..... 115 Sweetmore 115
Dy Hildur ..... 115 Fastidious 115
Time, 5:00 4-5.

SECOND RACE—Purse $800, claiming, 4 year olds and up, 6 furlongs:
Diodinaifol, 1:24 [Robertson] .. 9-5 1-2 out
Uforme ..... 108 Estin 112
Wade Place, 115 [Garner] ..... 3-5 out
Ship Ahoaze, 112 [Hanford] ..... out
Time, 1:00 1-5. Glorify and Miss Rome ran.

FOURTH RACE—Purse $4,000 added, Carter handicap, 3 year olds and up, 7 furlongs:
*Happy Scot, 117 [A.Robert's] 8-5 1-2 1-4
Mr. Sponge, 125 [McGarner] 8-5 3-5
Pompeius, 111 [Malley] 2-5
Time, 1:24 4-5. Microphone, *Ironclad, and Hellianthus ran. *Trainer P. M. Burch entry.

FIFTH RACE—Purse $800, claiming, 3 year olds and up, 1 3-16 miles:
Brandon Rose, 103 [Mills] 8-5 1-2 1-4
Gully Jumper, 114 [Wholley] 6-5 3-5
Abeth, 100 [Dempsey] 1-5
Time, 2:14. Stellanova, Excursion, and Arrow Flight ran.

SIXTH RACE—Purse $1,000 added, claiming handicap, 3 year olds and up, 1 mile:
Spinnach, 112 [H.Elston] ..... 9-2 1-4 out
*Delicacy, 101 [Couch] ..... 1-4 out
Mels, 108 [Ensor] 2-5
Time, 1:39. *Pee Bono and Jamison ran
*Greenlree Stable entry.

Fight Cards

TONIGHT.

PEP KERWIN'S STADIUM.
[Western and Devon Avenues.]
Laddie Tonelli vs. Henry Rothier.
Leo Rodak vs. Sam Karben.
Duffy Dvonch vs. Chester Bukowski.
Phil Pernice vs. Nick Serandos.
Four other bouts.

SAVOY ARENA.
[4733 South Park way.]
Fred Williams vs. Frank Berans.
Floyd Embry vs. Dick Murguria.
Al Shirats vs. Benny Cwenkalis.
James Hodge vs. Ike Franklin.
Huge Allen vs. Lee Saunders.
Three other bouts.

TOMORROW NIGHT

NORTHWEST STADIUM.
[4848 Irving Park boulevard.]
Frankie May vs. Dominick Petrone.
Leo Ranieri vs. George Shrosbree.
Joey Kleke vs. Rubin Meyer.
Larry Strong vs. Joe Halla.
Vernon Wells vs. Mike Kusack.
Three other bouts.

MILLS STADIUM.
[Kilpatrick avenue and Lake street.]
Fred Caserio vs. William Treest.
Max Marek vs. Steve Selgrat.
Tony Muscarello vs. Steve Dusek.
George Goodman vs. John Scansvino.
George Holden vs. Don Messina.
Eugene Higgins vs. Henry Rothier.
Mike Kamis vs. Ernest Tonelli.
Gene Klopack vs. Frank Ketter.

MIDWAY ARENA.
[6115 Cottage Grove avenue.]
Lynn Thompson vs. Vince Perino.
Joe Serlette vs. Fred Acker.
Tom Moon vs. Jack Coulon.
Ray Curtales vs. Jack Matthews.
Jimmy Myers vs. Gene Quinlan.
Three other bouts.

SMITTY—TWO IS COMPANY

WHEN FAVORITE PLAYERS MARCHED TO CASHIERS' WINDOWS

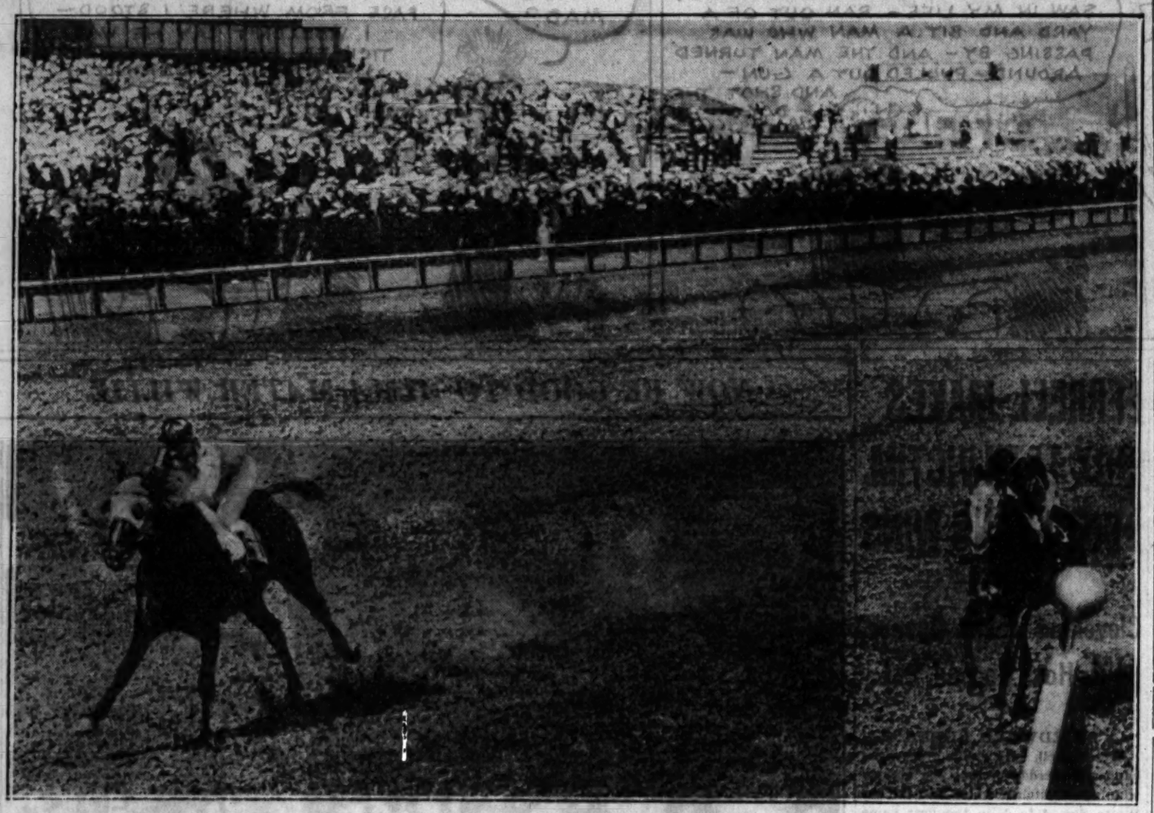

Just coasting home. Equipoise, the 1-3 favorite, speeds across the finish line in Stars and Stripes handicap at Arlington Park yesterday three-quarters of a length ahead of Tred Avon, which made a game effort to catch the flying Whitney colt. Equipoise had a lead of three lengths coming into the stretch and took it easy the rest of the way to score his sixth straight triumph. [TRIBUNE Photo.]

ARLINGTON PARK CHART

FIRST RACE—Weanner clear. Track heavy. Five and one-half furlongs. Two year olds. Purse $1,000. Net value to winner, $850; second, $200; third, $100; fourth, $50.

Horse and jockey—	Wt	PP	St	¼	½	Str	Fin	Eq odds
GO FETCH [A. Richard]	118	8	5	4½	5°	2°	1°	29.31-1
HOPE TO DO [E. Steffen]	118	7	1	1½	1½	1ª	2ª	5.74-1
CARRY THE NEWS [W. Frenk]	118	3	3	2ª	2ª	3ª	3ª	21.39-1
UNCLE DONALD [A. Anderson]	118	11	9	8½	6°	5°	4°	15.34-1
RUSH HOUR [B. Schutte]	118	2	4	9½	8°	6°	5°	113.88-1
REDRESS [R. Workman]	118	6	11	11°	11°	8½	6°	5.06-1
MAROONED [R. Leischman]	118	9	6	5°	4ª	4ª	7°	3.84-1
FLYING FLEET [J. Pollard]	118	10	10	12½	12½	9°	8½	26.25-1
CHARLEY O. [R. Jones]	118	5	12	10°	10½	6½	9°	6.30-1
LORD RAGLAN [R. Carter]	118	12	7	3°	3°	7°	10°	113.88-1
BLESSED EVENT [E. James]	118	13	8	6½	7°	11°	11°	9.72-1
MONKS DUDE [D. Meade]	118	4	13	13°	9°	10°	12°	113.88-1
CURLY HEAD [C. F. Allen]	118	1	2	1°	1°	13	13	113.88-1

*Field. Time, :24 1-5, :50 2-5, 1:03 3-5, 1:10 2-5. Two dollar mutuels paid: Go Fetch, $60.62 straight, $28.78 place, $16.44 show; Hope to Do, $7.60 place, $6.08 show; Carry the News, $12.46 show. Winner trained by J. Bainton. Went to post at 2:36½. At post 4¼ minutes. Start good from gate. Won easily; place driving.

SECOND RACE—Seven-eighths mile, out of chute. Three year olds. Purse $1,200. Net value to winner, $850; second, $200; third, $100; fourth, $50.

Horse and jockey—	Wt	PP	St	¼	½	Str	Fin	Eq odds
BIG BRAND [R. Jones]	110	1	3	1½	1½	1°	1°	2.67-1
WISE ADVOCATE [C. E. Allen]	109	3	4	3½	2°	2½	2°	1.72-1
PLAYDALE [A. Anderson]	108	5	2	4°	3°	3°	3°	5.71-1
ROWDY [E. Ambrose]	111	4	1	2°	4°	4°	4°	3.71-1
SCOTLAND BLUES [J. Greechial]	103	2	5	5°	5°	5°	5°	28.78-1

Time, :24 3-5, :49, 1:15, 1:28 3-5. Two dollar mutuels paid: Big Brand, $7.34 straight, $3.20 place, $2.54 show; Wise Advocate, $2.98 place, $2.46 show; Playdale, $2.86 show. Winner trained by F. F. Brant. Went to post at 3:06. At post 1 minute.

LATONIA ENTRIES.

FIRST RACE—Purse $800, claiming, 2 year olds maidens, 5½ furlongs:

Bob Dozer	115	Chat On	115
My Blaze	115	Darkest Hour	115
Woodworker	103	Never Quit	115
Colt Hatfield	115	Heniall	115
Ball	115	*Robin Adair	110
Pansie Blue	115	Demagogue	115
Versailles	115	Woodstock	115
Faithful Hudson	115	Last Stand	115
Mt. Rainier	115	Sweetmore	115
Dy Hildur	115	Fastidious	115

SECOND RACE—Purse $800, claiming, 4 year olds and up, 6 furlongs:

Uforme	108	Estin	112
Gibby's Choice	115	Birthday Gift	113
Booster Twist	113	Miss Chilla	108
*Aristocrat	108	Princess Donna	108
Half Day	110	My Hobby	113
Dr. Parrish	108	*Loud Speaker	103
Bill Loongey	115	*Anna Beall	103
Minot	113	Parnell Bound	115
Mary Kuhns	110	*Rusty	110
Fight	112	Hamburger Jim	115

THIRD RACE—Purse $900, allowances, 2 year olds, 5½ furlongs:

Clashys Choice	108	Sweepcerman	113
Jack B.	108	Bubbler	108
Shaker Lady	103	Justice Logan	111
Cee Tee	108	Be Fine	103

FIFTH RACE—Purse $900, claiming, 3 year olds and up, 1 mile:

Royal Sport	114	Brass Monkey	115
Flamage	111	Tannery	103
Happy Play	110	Allegretto	114
Chono	109		

SIXTH RACE—Purse $800, claiming, 3 year olds mile and seventy yards:

K. Russell	113	Vesta	113
Fair Leg	108	*Cheronap	103
Brush Down	108	Prince Feather	111
Glen Side	113	Lady Jay	108
Different	113	Prince Volta	113
*Deiven	109	Winding On	113
Wood Honey	113	*Bonnet	103
*Donna Dear	103		

SEVENTH RACE—Purse $800, claiming, 3 year olds and up, mile and seventy yards:

Darwin	116	Phidemic	116
Zevar	118	*Green Wave	111
Gurgler	113	Black West	113
Bob Custer	113	*Storm Angel	108
Pretti Sing	108	*Elkay W	105
*Lady Oldham	103	*Glynhurst	108
Zeus Prince	113	*Good Time Boy	108
Pat Cleary	113	Stella F	108

EIGHTH RACE—Purse $800, claiming, 4 year olds and up, 6 furlongs:

Sir Shot	113	Rare Charm	108
Brookleit	110	Valdosta	117
*Participate	108	The Spaniard	113
Dedicate	113	Running Water	115
Chattahoochee	108	Uncle Matt	114
Pollys Folly	110	*Noinam	103
Hamilton	113	*Alvin Ranshaw	110

LATONIA RESULTS.

FIRST RACE—Purse $800, maiden 2 year old fillies, 5½ furlongs:

Terry Lass, 115 [M.Rose]	5.50	3.30	2.44	
Codetta, 115 [R.Martin]		3.06	2.60	
Moms Polly, 115 [J.Smith]			2.06	

Time, 1:00 3-5. Cara Domas, Sweet Blanche, Lila Bloom, Petite Irene, Play Lady, *Reeds Choice, †Miss Cameron, †Polly Mac, and Money Wild ran. *Field. †Field entry.

SECOND RACE—Purse $800, claiming, 3 year olds, 6 furlongs:

Tadcaster, 115 [Knight]	4.66	3.40	2.54	
Slash, 114 [M.Rose]		10.68	4.64	
Barashkova, 110 [J.Haupt]			3.84	

Time, 1:15. High Proof, Fire Flash, Bencat, Lonell, Phacidale and Ellen D. ran.

THIRD RACE—Purse $800, claiming, 2 year old colts and geldings, 5½ furlongs:

Ridgeview, 115 [H.B.Riley]	8.40	5.50	5.06	
Ozitt, 118 [R.Fischer]		13.38	6.08	
Chuck B., 114 [Ellsworth]			7.34	

Time, 1:08. *Kilmore, Hasty Peter, Popo, Hernando Soto Grys, *Gens Fairel, *Aurebon, On Side and Bobs Buddy ran. *Field.

FOURTH RACE—Purse $800, claiming, 3 year olds, 6 furlongs:

Dunny Boy, 110 [Sylvia]	8.70	5.30	4.12	
Worthy Polly 110 [Finnerty]		5.82	3.98	
Fairy Lass, 108 [McCros'n]			3.70	

Time, 1:15 3-5. Lovely Woman, Votes, Good Time Boy, Sans Coin, Adsum and Master Singer ran.

FIFTH RACE—Purse $5,000 added, Independence handicap, 3 year olds and up, 1¼ miles:

Playtime, 108 [Finnerty] .. 18.34 8.12 out
Manta, 110 [M.Rose] ..... 4.56 out
Pittsburgher, 111 [Corbett] ..... out
Time, 1:54 2-5. Cousin Joe ran.

SIXTH RACE—Purse $900, claiming, 4 year olds and up, 1¼ miles:

Maje, 108 [D.Fowler]	5.12	3.18	2.72
Lady Gibson, 108 [Gleason]		4.90	4.20
Dorita, 111 [W.Ellsworth]			3.2

Time, 1:57 4-5. Orchestration, Nuckols Boy Crossed Wires, and Pretty Penny ran.

SEVENTH RACE—Purse $900, claiming, 4 year olds and up, 1¼ miles:

La Feria, 109 [W.Garner]	11.32	5.12	3.72
Wood River, 116 [M.Rose]		3.64	2.60
Ellice, 111 [Carroll]			5.52

Time, 1:56 4-5. Jack Murphy, Town Limit, Stop Gap and Duelist ran.

AQUEDUCT ENTRIES.

FIRST RACE—Purse $800, claiming, 2 year olds, 5 furlongs:

Teta	110	Royal Express	113
Euxine	110	Rolling Over	113
*Loughport	117	Merry Caroline	119
Grand Time	113		

SECOND RACE—Purse $1,200, conditions, the Grandpa steeplechase, maiden 4 year olds and up, about 2 miles:

†Blabber	138	Bo Ballot	145
Goldair	145	Sun Wrack	140
Christmas	140	Irish Bullet	145
‡Chicatie	135	†Queen's Oak	133
Greatorex	140		

THIRD RACE—Purse $800, conditions, the Peter Pan, 2 year olds, 5 furlongs:

True Sweep	122	Flamborough	122
Inspector	117	Noel Boy	117
White Thorn	117	Merry Caroline	119
Quel Jeu	120		

FOURTH RACE—Purse $800, claiming, 3 year olds and up, 6 furlongs:

Lullaby, IL	111	Austerlitz IL	111
Bell Toll	111	Traphal	107
*Panax	104	Claremont	117
Whisking	100		

FIFTH RACE—Purse $800, claiming, fillies, 2 year olds, 5 furlongs:

Bora	107	Mint Drift	114
Debit	109	Tussle	112
*Dustem	102	Mischief Maker	111
Helen Lamaze	112	Dixie Moon	107
Transeu	117	Travisania	112

SIXTH RACE—Purse $800, claiming, 3 year olds and up, 1¼ miles:

Colonial	116	Call Play	115
*Necoroli	112	Marcesite	108
Dexterity	112	Fair Blanche	107
Martinelli	111		

*5 pounds claimed. †7 pounds claimed. ‡10 pounds claimed.
Weather drizzling; track good.

THIRD RACE—Five and one-half furlongs. Two year olds. Purse $1,400. Net value to winner, $1,050; second, $200; third, $100; fourth, $50.

Horse and jockey—	Wt	PP	St	¼	½	Str	Fin	Eq odds
WISE ANNE [T. P. Martin]	116	4	2	1½	1½	1½	1°	6.86-1
MISS PURRAY [C. Lang]	116	3	1	2°	2°	2°	2ª	1.76-1
VESPA [R. Leishman]	106	1	4	3½	3°	3°	3½	10.54-1
TIVERTON [D. Meade]	110	2	3	4°	4°	4°	4°	4.55-1
SALINAS [W. Chidgey]	106	5	5	5	5	5	5	23.70-1

Time, :23 4-5, :49, 1:02, 1:08 2-5. Two dollar mutuels paid: Wise Anne, $3.98 straight, $2.36 place, $2.50 show; Miss Purray, $2.58 place, $2.04 show; Vespa, $3.74 show. Winner trained by W. C. Weant. Went to post at 3:40½. At post 2 minutes. Start good from gate. Won driving; place same.

FOURTH RACE—One mile, Hertz course, out of chute. Three year olds and up. Claiming. Purse $1,200. Net value to winner, $850; second, $200; third, $100; fourth, $50.

Horse and jockey—	Wt	PP	St	¼	½	Str	Fin	Eq odds
*DON ROMIRO [W. Wright]	90	11	1	2½	1½	2°	1nk	7.98-1
EASY [C. E. Allen]	110	12	11	10ª	8°	4ª	2nk	*6.50-1
*CHOSEN PAL [M. Clancy]	107	9	3	7½	4°	3°	3°	*6.50-1
*SARAZEN [T. Salazar]	107	1	5	1½	2°	1ª	4ª	4.51-1
*DURVA [J. Neel]	103	10	2	3°	3ª	5ª	5ª	3.40-1
ANITA ORMONT [D. Meade]	112	2	8	8°	7½	6½	6½	9.04-1
RUANE [R. Leischman]	115	3	13	13	13	7°	7°	17.22-1
VERDAY BALLOT [J. Renick]	101	6	10	9°	8½	8°	8°	*6.50-1
CHIP [J. Leyland]	109	4	12	12½	12°	10°	9½	18.20-1
*SETH'S BALLOT [L. Cantrell]	107	13	9	11½	11°	11°	10°	26.30-1
*TRIASSIC [H. L. Fischer]	93	8	4	4½	5½	7°	11°	36.46-1
*MODERATION [T. P. Martin]	104	7	6	6°	6°	12½	12°	5.44-1
WESTERN NIGHT [E. James]	109	5	7	5°	10°	13	13	*6.50-1

*Apprentice allowance claimed. †Field. Time, :23 2-5, :49, 1:15 2-5, 1:43 4-5. Two dollar mutuels paid: Don Romiro, $17.96 straight, $9.58 place, $7.36 show; Easy, $6.82 place, $5.74 show; Chosen Pal, $3.74 show. Winner trained by J. P. Ebelhardt. Went to post at 4:22. At post 2 minutes. Start good from gate. Won driving; place same.

FIFTH RACE—One and one-eighth miles. Three year olds and up. Handicap. Purse $2,000 added. Net value to winner, $2,300; second, $3,000; third, $1,800; fourth, $760.

Horse and jockey—	Wt	PP	St	¼	½	Str	Fin	Eq odds
EQUIPOISE [R. Workman]	120	1	2	2½	1½	1½	1°	34-1
TRED AVON [B. Schutte]	107	6	3	3°	2½	2°	2ª	*.85-1
DR. FREELAND [T. Salazar]	110	2	1	1°	3°	3°	3ª	50.04-1
THE NUT [C. E. Allen]	110	3	4	4°	4°	4°	4ns	16.20-1
DE BUNVAN [R. Jones]	107	5	6	6½	5°	5½	5½	31.01-1
MATE [E. Steffen]	120	4	5	5°	6	6	6	7.01-1

Time, :24 3-5, :49 2-5, 1:15, 1:41 2-5, 1:54 4-5. Two dollar mutuels paid: Equipoise, $2.68 straight, $2.76 place, $2.60 show; Tred Avon, $3.66 place, $2.94 show; Dr. Freeland, $6.36 show. Winner trained by F. Hopkins. Went to post at 5:05. At post 3½ minutes. Start good from gate. Won easily; place driving.

SIXTH RACE—Mile and one-half. Three year olds and up. Claiming. Purse $1,200. Net value to winner, $850; second, $200; third, $100; fourth, $50.

Horse and jockey—	Wt	PP	St	¼	½	Str	Fin	Eq odds
*CURTSEY [W. Wright]	90	8	4	5½	5°	1½	1ª	28.56-1
*STARCH [T. Salazar]	102	2	6	6½	6°	2½	2ª	4.09-1
*KING COATES [W. Saunders]	106	5	5	4½	4°	3°	3°	8.40-1
*TIGER FLOWERS [M. Clancy]	103	6	2	1½	1°	4ª	4ª	10.80-1
*BOB ROGERS [W. Chidgey]	106	4	1	1ª	2°	5°	5°	27.02-1
COMET [J. Leyland]	109	7	7	7°	7°	6°	6°	37.50-1
*CHICON [J. Neel]	92	3	3	3°	3°	7ª	7ª	8.09-1
*DON TASKER [T. P. Martin]	100	1	8	8ª	8ª	8°	8	1.09-1

*Apprentice allowance claimed. Time, :25 4-5, :51 2-5, 1:17 2-5, 1:45 2-5, 2:12 3-5, 2:40 1-5. Two dollar mutuels paid: Curtsey, $58.52 straight, $19.08 place, $9.32 show; Starch, $5.12 place, $4.06 show; Ping Coates, $3.70 show. Winner trained by C. E. Dale. Went to post at 5:38. At post 2½ minutes. Start good from gate. Won easily; place driving.

SEVENTH RACE—One mile out of chute. Hertz course. Three year olds and up. Claiming. Purse $1,200. Net value to winner, $850; second, $200; third, $100; fourth, $50.

Horse and jockey—	Wt	PP	St	¼	½	Str	Fin	Eq odds
*COZ-AIR [M. Clancy]	107	11	1	1½	2°	1°	1°	*6.10-1
CHEMALIS [H. Schutte]	110	4	5	5°	5°	5°	2½	15.08-1
*KNEE HIGH [T. P. Martin]	97	2	10	9½	7°	5½	3°	*6.10-1
*UNCLE HENRY [W. Chidgey]	104	6	2	1°	1°	2°	4°	14.75-1
FLYING CHEROKEE [W. Frenk]	113	12	9	8°	9°	9°	5°	2.90-1
*THUNDERTONE [H. L. Fischer]	101	7	8	10½	10°	8°	6°	8.84-1
*SUITOR [W. Wright]	104	5	3	2½	3½	4½	7°	5.70-1
PANCHO [M. Jones]	110	11	7	7½	8°	7°	8°	4.78-1
HIGH POCKETS [J. W. Fryc]	108	10	11	11°	11°	11°	9°	*6.10-1
CRUSHED STONE [D. Meade]	113	3	6	3½	4½	10°	10°	13.22-1
RED SPIDER [A. Anderson]	109	8	9	11°	12°	12°	11°	*6.10-1
STIMULATE [J. Leyland]	109	4	12	12	12	13	12	*6.10-1

*Apprentice allowance claimed. †Field. Time, :24 2-5, :49, 1:15, 1:42 2-5. Two dollar mutuels paid: Coz-Air, $14.20 straight, $5.06 place, $4.72 show; Chehalis, $13.02 place, $11.02 show; Knee High, $4.72 show. Winner trained by K. Pollard. Went to post at 6:17. At post 2 minutes. Start good from gate. Won easily; place driving.

Successful Men Instruct Their Secretaries To See That They Drink
Poland Water
THE NOTED KIDNEY ELIMINANT
Several Times A Day
Order of Your Dealer
POLAND SPRING CO.
160 North La Salle Street, Chicago
Tel. ANDover 1806

SOLVED!
● Gillette solves, believe it or not, a problem that has baffled metallurgists for years. We have just developed a secret automatic process for achieving uniformity of hardness in razor steel. This method typifies the skill that makes the Gillette BLUE SUPER-BLADE possible.

15 Named for River Forest Stakes Today

Fifteen fleet 2 year olds were named overnight for the River Forest stakes which tops today's Arlington card. The 5½ furlong dash will have a gross value of $5,000. Red Whisk, Liqueur, Capsheaf, Three Daggers, and Marooned were the more highly fancied of those in the overnight field.

Go Fetch, gelding, which won the first race at Arlington yesterday, changed ownership as a yearling for $125. Carry the News which finished third was the highest priced yearling of last year's Saratoga sales, going for $16,500.

Miss Purray tasted defeat for the first time in her career in the Columbia purse. Wise Anne beat her a head. . . . Old Chick Lang gave Miss Purray a mighty ride down the stretch but Miss Purray wasn't good enough. . . . First time Lang had ridden here since Reigh Count went into retirement. . . . Couldn't find anybody in the crowd who bet on Go Fetch except John Schank. He was holding a fistfull of tickets. . . . Five candidates for the classic reached Arlington yesterday. Stepenfetchit, Osculator, and Cathop came in from Latonia. Gusto, the American Derby winner, and Pompeius arrived from New York. . . . John Carey replaced Noah McClelland, who resigned as placing judge on Saturday. . . . Moderation was a red hot tip in the fourth and those who backed him wound up with only a copy of the morning line. . . . Jouett Shouse forgot politics for the afternoon and was out to see Equipoise run. . . . So did Breckenridge Long of Washington. The easterners took their most severe beating of the Arlington season when Don Tasker failed them in the sixth race. But Bill Schmitt, the Chicago undertaker, was happy. His horse, Curtsey, won the race at 23 to 1.

Equipoise Is Victor Again at Arlington

[Continued from first sport page.]

of the stretch was three lengths to the good.

The crowd was literally ripping the roof off the stands by this time with cheers for the champion. He won the race by that electric dash on the last turn. Workman looked around midway in the stretch. He knew there was no danger of defeat now. Yet Tred Avon weaved from the outside to a point next to the rail and began to move up so swiftly that many of Equipoise's backers gasped.

Close Finish O. K. with Rider.

Workman was not worried. He had pulled Equipoise up and was content to win by a narrow margin. Except for Tred Avon's last dash of speed Equipoise didn't have to answer a challenge coming down the stretch.

Workman rode Equipoise strictly to the orders of Trainer Fred Hopkins. "He'll win, but let him do it as easily as possible on this difficult track," Hopkins told Workman as he lifted the jockey into the saddle.

Equipoise came out of the race as sound as a dollar. And the thousands who backed him were also solvent after they had collected on their tickets.

A great and mighty horse is Equipoise. He delivers when the most is expected from him.

COME TO GLORIOUS
ARLINGTON

Thrills, glamour, color, excitement galore. Greatest horses of the East and West—on common meeting ground attracted by world's largest purses—made possible by unique non-profit policy.

Today's Stake Race
The River Forest
2-year-old Colts and Geldings
Five and One-Half Furlongs
Approximate Value, $4700
SEVEN RACES . . FIRST AT 2:15 P. M.

How to Get There
Special trains leave North Western Terminal daily at 12:25 p. m., and at frequent intervals to 1:35 p. m., Daylight Time (2:30 train carries Parlor Car). Round trip, $1.00. BY AUTOMOBILE—(60 minutes from loop) North on any through street to Dempster Street; West on Dempster Street to Northwest Highway; to Arlington Park.
MOTOR COACHES leave Milwaukee and Lawrence Avenues. Round Trip 90c
ADMISSION PRICE
(including tax)
General Admission . . $2.40
Reserved Enclosure . . 6.70
Box Seats (per seat) . . 1.10
Season Tickets on Sale
Arlington Park Jockey Club
33 N. La Salle St. Rand. 1941

STOP, FARMERS! DON'T SHOOT FOX ON YOUR LAND

Reynard Goes for Rabbits, Not Fat Hens.

BY BOB BECKER.

The presence of foxes on farm lands within a comparatively short distance of Chicago's loop district long has been known to a number of land owners in Chicagoland who hunt down and kill the animals. The assumption is sly Reynard has no redeeming qualities because he stands condemned as a quail and a chicken killer.

While the foxes that live in Chicagoland may not have the same food habits of animals located in other states, where the environment and food supplies would be different, landowners should be interested in the investigation of red and gray foxes in Virginia. The quail hunters in that state insisted the animals killed too many quail and should be exterminated. The other side of the scrap was furnished by the fox hunters who insisted their sport should not be sacrificed because the foxes didn't eat as many quail as commonly was thought.

Prefer Rabbit Meat.

The United States biological survey stepped into this private fight and immediately started an investigation of the food habits of the gray and red foxes to determine what they were feeding on. First reports of this investigation have just been announced. They are "agin" the quail hunters because stomach examinations show the Virginia foxes prefer rabbit meat to the flesh of game birds. The evidence was secured last winter when the foxes did not have as wide a variety of food as during the summer months.

In fifty stomachs examined rabbit was the leading article of food. Quail remains were found in only one stomach and the remains of small nongame birds in only six.

Eaten by 29 of the examined foxes the rabbits comprised about 44 per cent of all the food material analyzed. The fox has been usually associated in fables and authentic stories with the mice of meadows and fields. In fact some outdoor fans tell of attracting foxes within easy "looking range" by squeaking like a mouse.

Find Poultry, Sheep.

Therefore it's not surprising that the Virginia fox investigation revealed mice and rats to the extent of 17 per cent of the whole diet of the animals examined.

BRAVES DEFEAT PHILLIES IN BOTH GAMES ON BILL

Boston Takes First, 8-6; Wins Second, 9-0.

Philadelphia, Pa., July 4.—(AP)—The Boston Braves defeated the Phillies twice today, 8 to 6 and 9 to 0. The Phils, however, filed an official protest to President John Heydler on a ruling of the umpires which deprived them of two runs in the seventh inning of the opener. In the second game Sox Selhold limited the Phillies to five hits, four of them by Chuck Klein, who hit his 25th homer of the year in the third inning of the first battle.

BOSTON	AB	R	H	PO	A
M'r'n'e,2b	5	2	1	3	4
Urb'nak,ss	5	1	2	1	4
Berger,cf	5	2	3	5	0
Wh'k'r,lf	4	2	3	3	0
Sch'm'r,rf	5	0	3	1	0
Rhines,1b	4	0	1	12	0
Akers,3b	4	0	1	1	2
Mark'ey,c	3	0	0	5	2
Frost,r	3	0	0	1	0
Cantwell,p	1	0	1	0	1
*Mallon	1	0	0	0	0
Elliott,p	0	0	0	0	0
Heathcote	1	0	0	0	0
Rhem,p	0	0	0	0	0
Holley,p	0	0	0	0	0
	41	8	15	27	14

PHILADELPHIA	AB	R	H	PO	A
C.Davis,cf	5	1	1	5	0
Bartell,ss	4	1	2	0	3
Klein,rf	5	1	2	2	0
Hurst,1b	4	0	1	11	0
Whitn'y,3b	4	1	1	1	0
Lee,lf	4	0	0	3	0
V.Davis,c	4	0	0	3	2
Fothergill,2b	1	0	0	2	3
Benge,p	1	0	0	0	1
Y.Elliott,p	0	0	0	0	0
H.Elliott,p	0	0	0	0	0
Rhem,p	0	0	0	0	0
Holley,p	0	0	0	0	0
	35	6	9	27	11

*Mallon batted for J. Elliott in 7th and Heathcote for Rhem in 8th.

Boston	300	201	020—8
Philadelphia	000	001	500—6

Errors—Shires, Friberg. Runs batted in—Worthington (3), Schumacher (4), Shires (3), Klein (4), Whitney. Two base hits—Akers, Schulmerich, Bartell, Worthington. Three base hit—Berger. Home runs—Worthington, Klein, Whitney. Double plays—Urbanski to Maranville to Shires; Bartell to Friberg to Hurst; Bartell to Fothergill to Hurst; Bases on balls—Benge, 2; Frost, 3; Y. Elliott, 2; Cantwell, 1; Rhem, 1. Struck out—Frost, 4; Benge, 1; Elliott, 2. Hits—Benge, 9 in 6 innings; Y. Elliott, 2 in 2; H. Elliott, 2 in 1-3; Rhem, 3 in 2-3; Holley, 1 in 1; Frost, 9 in 7; Cantwell, 0 in 2. Hit by pitcher—Benge (Worthington). Winning pitcher—Frost.

SECOND GAME.

BOSTON	AB	R	H	PO	A
Mar'n'e,2b	3	2	3	3	3
Urbanak,ss	4	1	1	0	6
Berger,cf	4	1	1	4	0
Frost,rf	4	0	2	4	1
Worth'n,lf	5	0	2	3	0
Schul'r,rf	5	1	3	1	0
Clark,rf	0	1	0	0	0
Shires,1b	4	1	2	12	1
Akers,3b	3	0	1	2	3
Spohrer,c	5	0	2	5	0
Seibold,p	5	1	1	2	0
	41	9	17	27	14

PHILADELPHIA	AB	R	H	PO	A
C.Davis,cf	4	0	0	2	0
Bartell,ss	4	0	0	1	4
Klein,rf	4	0	1	4	0
Hurst,1b	4	0	0	11	0
Whitney,3b	3	0	0	1	2
Beathe,1b	3	0	0	0	0
Whitney,lf	3	0	0	3	0
V.Davis,c	3	0	0	3	0
Todd,c	1	0	0	1	0
Friberg,2b	3	0	1	3	5
Collins,p	1	0	0	0	1
Berly,p	1	0	0	0	0
Benge,p	0	0	0	0	0
	35	0	2	29	12

*Brickell batted for Berly in seventh.

Boston	103	030	201—9
Philadelphia	000	000	000—0

Errors—G. Davis, Klein. Runs batted in—Berger (2), Worthington (3), Shires, Spohrer, Akers. Two base hits—Berger (2), Marshville, Klein, Akers. Three base hit—Klein. Double plays—Klein to V. Davis. Bases on balls—Berly, 1; Benge, 1. Struck out—Seibold, 4; Collins, 1; Benge, 1; Berly, 1. Hits—Collins, 1 in 4 (none out in 5th); Berly, 4 in 3; Benge, 2 in 2. Hit by pitcher—Seibold (V. Davis); Losing pitcher—Collins.

REDS WIN; 2D CALLED.

St. Louis, Mo., July 4.—(AP)—The Cincinnati Reds and the St. Louis Cardinals battled to a 3 to 3 deadlock in the second game of their holiday double header today which went 13 innings and then was called because of darkness. Cincinnati won the opener, 7 to 3. Cincinnati came from behind to tie the score in the eighth inning of the second game and thereafter the teams fought evenly without either being able to score. Dean went the entire route for the Cards, while the Reds substituted Frey for Ogden in the eighth inning, after a pinch hitter had batted for Ogden. Collins got a homer for the Cards in the nightcap and Crabtree hit one for the Reds.

CINCINNATI.	AB	R	H	PO	A
Crab'ee,cf	6	1	1	4	0
High,3b	3	1	1	1	0
Read'k,1b	4	0	1	10	0
Herm'n,rf	4	1	2	3	0
Gran'm,2b	3	1	2	1	5
Lomb'di,c	5	0	2	3	1
Moore,lf	4	1	2	2	0
Dur'her,ss	4	1	1	3	4
Benton,p	4	0	0	0	0
	37	7	15	27	11

ST. LOUIS.	AB	R	H	PO	A
Fl'wers,3b	5	0	0	0	0
Orsatti,cf	4	0	3	3	0
Frisch,2b	4	0	0	3	4
Collins,1b	4	2	2	9	1
Watkins,rf	3	1	1	0	0
Bressler,lf	3	0	0	0	0
Mooty,ss	4	0	1	1	3
Geibert,ss	0	1	1	1	3
Derringer,p	1	0	0	1	1
Stout,p	0	0	0	0	1
Carleton,p	0	0	0	0	0
Haines,p	0	0	0	0	0
†Gonzales	1	0	1	0	0
	35	3	9	27	13

*Reese batted for Stout in fifth and Blades batted for Carleton in seventh.
†Batted for Haines in ninth.

Cincinnati	013	110	010—7
St. Louis	020	000	001—3

Error—Hendrick. Runs batted in—Durocher, Lombardi (2), Roettger, Hendrick, High, Manush, Herman, Gonzales. Two base hits—Roettger, Durocher, Hendrick, Manush, Orsatti, Geibert. Home run—Herman. Sacrifices—Bressler, High, Benton, Roettger. Bases on balls—Benton, 1; Derringer, 3; Stout, 2; Carleton, 1; Haines, 2; Derringer, 1; Stout, 2; Carleton, 2. Hits—Derringer, 6 in 5 1-3; Stout, 4 in 2 2-3; Carleton, 2 in 2; Haines, 3 in 3. Losing pitcher—Derringer. Umpires—Reardon and Parman.

SECOND GAME.

CINCINNATI.	AB	R	H	PO	A
Crab'ee,cf	6	1	2	6	0
High,3b	5	0	1	0	1
Hend'k,1b	5	0	0	14	0
Herman,rf	5	0	1	2	0
Gran'm,2b	4	0	0	4	4
Roettger,c	4	0	1	5	0
Dur'her,ss	5	0	0	2	10
Manion,c	5	0	1	5	1
Ogden,p	2	0	0	0	3
Frey,p	2	0	0	0	0
*Lucas	1	0	1	0	0
†Douthit	0	1	0	0	0
	45	3	7	36	19

ST. LOUIS.	AB	R	H	PO	A
Fl'wers,2b	5	0	1	2	3
Orsatti,cf	4	0	1	3	0
Frisch,3b	6	0	0	5	10
Collins,1b	6	2	2	13	1
Watkins,rf	5	0	0	4	0
Bressler,lf	5	0	1	4	0
Blades,lf	0	0	0	1	0
Mancuso,c	5	0	1	5	1
Gilbert,ss	4	0	0	2	3
Dean,p	4	0	0	0	2
	45	3	7	36	18

*Batted for Ogden in eighth.
†Ran for Lucas in eighth.
‡Reese batted for Bressler in ninth.

Cincinnati	001	000	110 000 0—3
St. Louis	020	100	000 000 0—3

Runs batted in—Collins, Mancuso (2), Crabtree, Durocher, High. Two base hits—Watkins (2), Collins, Lucas, Herman. Three base hit—Roettger. Home runs—Collins, Crabtree. Stolen base—Blades. Sacrifices—Bressler, Dean, Blades. Bases on balls—Ogden, 2; Dean, 3; Frey, 3. Struck out—Ogden, 2; Dean, 5. Hits—Ogden, 5 in 7; Frey, 3 in 6.

COONEYS DEFEAT BLACK CATS IN DOUBLE HEADER

Buck Weaver's Cooneys defeated the Louisville Black Cats of the Negro National league in a double header yesterday at the American Giants ball park. The scores were 3 to 0, and 5 to 1. Bud Stewart allowed only three hits in the first game and Jack Brosrous yielded four in the nightcap.

Minor Leagues

AMERICAN ASSOCIATION.

	W.	L.	Pct.		W.	L.	Pct.
Minn'olis	46	33	.577	Milwaukee	39	35	.527
Columbus	46	36	.561	Toledo	41	41	.500
Ind'apolis	46	36	.556	Louisville	31	43	.419
Kans. City	43	37	.538	St. Paul	24	52	.316

PACIFIC COAST LEAGUE.

	W.	L.	Pct.		W.	L.	Pct.
Seattle	46	43	.480	Hollywood	56	39	.580
Sacramento	47	43	.522	Portland	56	39	.580
Oakland	51	53	.436	San Fran.	48	43	.527
Mission	39	55	.415	Los Angel's	46	46	.500

YESTERDAY'S RESULTS.

AMERICAN ASSOCIATION.
Minneapolis, 6-8; St. Paul, 0-4.
Columbus, 12-5; Toledo, 2-2.
Louisville, 3-9; Indianapolis, 2-7.
Kansas City, 0-7; Milwaukee, 5-8.

INTERNATIONAL LEAGUE.
Montreal, 11-11; Buffalo, 4-8.
Jersey City, 5; Newark, 1.
Baltimore, 21-9; Reading, 10-8.
Rochester, 12; Toronto, 2.

PACIFIC COAST LEAGUE.
Hollywood, 11-4; Sacramento, 5-1.
Portland, 7-0; Los Angeles, 2-3.
Oakland, 10-4; Mission, 2-12.
San Francisco, 9-17; Seattle, 6-0.

WESTERN LEAGUE.
Pueblo, 5-16; Omaha, 4-9.
Tulsa, 10-5; Oklahoma City, 6-10.
Denver, 3; Des Moines, 1.
Wichita, 2; St. Joseph, 0.

TEXAS LEAGUE.
Beaumont, 4-4; San Antonio, 0-0.

SOUTHERN ASSOCIATION.
Little Rock, 2-5; Memphis, 1-3.
Nashville, 2; Atlanta, 1.
Birmingham, 4; New Orleans, 3.

MOON MULLINS—UNCLE WILLIE FEELS THE DEPRESSION

Senators Win Double Header from Yankees

Washington, D. C., July 4.—(AP)—The league leading New York Yankees were defeated twice today by the Senators, 5 to 3 and 12 to 6. In the first game Washington broke Vernon Gomez's 11 game winning streak. Shortstop Cronin batted in two runs with his homer.

There were five homers in the nightcap, with Babe Ruth pounding out his 23d of the season in the fourth inning. Manush and Harris slugged for the circuit for Washington, with Lary and Crosetti getting the other Yankee homers.

Gomez, losing the first, yielded seven hits. Weaver and Marberry, Washington pitchers, were touched for ten. Washington collected 16 hits off Allen and W. Brown in the second game. Lloyd Brown yielded the New Yorkers 11. Scores:

NEW YORK	AB	R	H	PO	A
Combs,cf	5	1	2	3	0
Sewell,3b	5	1	1	1	0
Ruth,rf	4	1	2	2	0
Gehrig,1b	4	0	1	11	0
Lazzeri,2b	3	0	2	1	1
Dickey,c	3	0	0	2	0
Sorrens,p	0	0	0	0	1
Chapman,lf	4	0	1	2	0
Larry,ss	3	0	0	0	4
Gomez,p	3	0	1	0	1
	34	3	10	24	7

WASHINGTON	AB	R	H	PO	A
Judge,1b	4	0	0	7	1
Myer,2b	4	0	0	3	1
Manush,lf	4	1	1	3	0
Cronin,ss	4	0	3	1	4
Harris,rf	3	1	1	2	0
West,cf	3	0	0	1	0
Judge,1b	1	1	1	10	0
King'n,3b	4	0	0	1	0
Spencer,c	4	0	2	3	1
Marb'y,p	0	0	0	0	0
L.Brown,p	3	1	0	1	1
	34	3	8	32	8

*Byrd batted for Lary, and Crosetti for Gomez in 9th.
†Kerr batted for Weaver in 7th.

New York	300	000	000—3
Washington	000	300	21*—5

Errors—Dickey, Chapman. Runs batted in—Ruth, Gehrig, Dickey, Cronin (2), Kerr, Harris, Two base hits—Gehrig, Spencer, Harris. Home run—Cronin. Bases on balls—Weaver, 2; Gomez, 3; Marberry, 1. Struck out—Weaver, (2); Gomez, (2); Marberry, (1). Hits—Weaver, 8 in 7; Marberry, 2 in 2. Winning pitcher—Weaver.

SECOND GAME.

NEW YORK	AB	R	H	PO	A
Co'bs,cf-lf	4	1	2	1	0
Haas,rf	4	0	1	0	0
Sewell,3b	5	2	1	1	2
Ruth,rf	3	1	1	3	0
Byrd,cf	1	0	0	1	0
Gehrig,1b	4	0	1	10	1
Lazzeri,2b	4	0	0	2	3
Ferrell,2b	0	0	0	0	0
Ch'an,lf-rf	3	1	2	3	0
Lary,ss	3	0	1	0	5
Crosetti,ss	1	1	1	0	0
Jorgens,c	4	0	0	6	1
Allen,p	1	0	0	0	0
W.Bro'n,p	2	0	0	0	0
	36	6	9	27	12

WASHINGTON	AB	R	H	PO	A
Rice,cf-lf	5	2	4	1	0
Myer,2b	4	2	2	1	3
Manush,lf	5	2	3	3	0
Cronin,ss	4	0	2	1	4
Harris,rf	3	2	2	2	0
West,cf	4	0	1	1	0
Judge,1b	5	1	1	10	0
King'n,3b	4	0	0	1	0
Spencer,c	4	0	0	3	1
Maple,c	0	0	0	1	0
L.Brown,p	5	1	0	1	1
	43	12	15	24	9

*Ruffing batted for W. Brown in ninth.

New York	000	200	112—6
Washington	231	203	20*—12

Errors—Combs, Chapman, Lary, L. Brown, Kingdon. Runs batted in—Manush, (4), Judge, Harris, Ruth (2), Myer, Spencer (2), Lary, Cronin, Sewell, Crosetti (2). Two base hits—Myer (2). Three base hit—Combs. Home runs—Manush, Harris, Ruth, Lary, Crosetti. Stolen base—Judge. Double play—Brown to Myer to Judge. Bases on balls—Allen, 1; L. Brown, 1; W. Brown, 3. Struck out—Allen, 1; L. Brown, 2; W. Brown, 4. Hits—Allen, 7 in 5 innings in fourth; W. Brown, 9 in 3. Hit by pitcher—Allen (Myer). Time—2:08.

TIGERS WIN TWO.

Detroit, Mich., July 4.—(AP)—Detroit recaptured second place in the American league today by taking a double header from St. Louis, 2 to 0 and 12 to 7, while Philadelphia was held idle by rain.

Earl Whitehill all but pitched himself into baseball's hall of fame in the first encounter, yielding the Browns only one hit, a single by Goslin. The Tigers got only six hits off Walter Stewart.

The second game was a slugging bee in which Victor Sorrell yielded 13 hits, one of them a homer by Fred Schulte in the third inning, while the Tigers were combing Fisher, Gray and Herbert for 14 safeties. Ten Tigers faced Fischer and Gray in the third inning when six runs were scored.

ST. LOUIS.	AB	R	H	PO	A
Schulte,cf	3	0	0	4	0
Burns,1b	4	0	0	8	2
Campb'll,rf	3	0	0	0	0
Goslin,lf	3	0	1	0	0
Melillo,2b	3	0	0	1	3
Beton'n,3b	3	0	0	2	2
Berg'n,s.s	3	0	0	1	0
Levey,ss	2	0	0	5	1
Stewart,p	3	0	0	2	2
	27	0	1	24	11

DETROIT.	AB	R	H	PO	A
Davis,1b	4	1	1	10	1
Gehr'er,2b	4	0	0	2	2
Stone,lf	4	0	0	2	0
Webb,rf	3	0	0	1	0
Walker,cf	3	0	0	4	0
Rogell,ss	3	0	1	2	4
Sch'ble,3b	3	0	0	0	1
Sorrell,p	3	0	0	0	2
Whit'hill,p	3	0	0	0	2
	29	2	6	27	10

St. Louis	000	000	000—0
Detroit	100	010	00*—2

Runs batted in—Stone, Whitehill. Two base hits—Davis, Rue, Whitehill. Double play—Davis to Rogell to Davis. Bases on balls—Whitehill, 2. Struck out—Stewart, 1; Whitehill, 3. Hit by pitcher—Whitehill (Campbell). Umpires—Guthrie and Geisel. Time—1:24.

SECOND GAME.

ST. LOUIS.	AB	R	H	PO	A
F.Sc'lte,cf	5	2	2	3	0
Burns,1b	5	2	3	10	0
Camp'll,rf	5	1	1	2	0
Goslin,lf	3	0	0	2	0
Melillo,2b	4	0	1	2	4
Bett'rt,3b	3	1	1	0	1
Fisher,lf	3	0	0	1	0
J.Schulte,c	4	1	2	3	0
Levey,ss	4	0	0	2	2
Fischer,p	1	0	0	0	0
Gray,p	0	0	0	0	0
Hebert,p	2	0	1	0	1
	39	7	13	24	11

DETROIT.	AB	R	H	PO	A
Davis,1b	3	1	1	9	0
Geh'er,2b	4	0	0	3	5
Stone,lf	5	1	2	2	0
Webb,rf	4	1	1	3	0
Walker,cf	4	0	0	4	0
Rogell,ss	4	1	2	1	4
Schuble,3b	5	1	2	1	1
Ray'rth,c	4	1	1	7	0
Sorrell,p	4	1	1	0	0
	40	12	16	27	9

*Bengough batted for Hebert in ninth.

St. Louis	002	101	102—7
Detroit	020	102	10*—12

Errors—Schulte (3), Davis (2). Runs batted in—Schuble (2), Hayworth (5), Sorrell (2), Gehringer (2), Goslin (2), Melillo 2, Schulte, Levey, Campbell, Walker, Davis. Two base hits—Gehringer (2), Walker, Schuble, Campbell, J. Schulte. Three base hit—Walker. Home run—F. Schulte. Stolen bases—Rogell (2), Hayworth. Sacrifice—Rogell. Double play—Gehringer to Rogell to Davis. Bases on balls—Fischer, 2; Gray, 1; Hebert 3; Sorrell, 7. Hits—Fischer, 6 in 2 1-3; Hebert, 6 in 5 1-3; Gray, 2 in 1-3. Losing pitcher—Fischer. Umpires—Geisel and Guthrie. Time—2:10.

CHICAGOAN WINS THREE FIRSTS IN POWERBOAT MEET

Oshkosh, Wis., July 4.—(AP)—Horace Tennes, Chicago outboard pilot, captured major honors today by winning three firsts in eight events at the Lake Outte des Morts powerboat races. The Chicagoan won over forty competing speedsters in the class B race, skimming the five lap course in 2:20. He took the class V in 7:35 and the free for all in 6:59, the best time of the day. Among other winners was R. Meyer, Chicago, who took the class A in 9:42.

In the Wake of the News

SEN. PEGLER EXPLAINS IT.

SENATOR WESTBROOK PEGLER, whose unanswerable logic and keen analysis of current national problems electrified the recent Democratic convention, is an old friend of The Wake's. We knew him way back when he was a gangling kid and although we were much younger he did not resent our calling his "Red" because he always was a democratic sort of fellow and despite his occasional harsh words a sentimentalist at heart.

So it was with some gratification we found he still kept track of the young boys who looked up to him as he was approaching manhood. In proof thereof, we reproduce the following letter from him:

"Dear Harvey: I read in your col. a letter from one of your crpts., offering, among other criticisms of American sportsmanship, the incident of the toasted sled-runners on the Olympic bob-sled run at Lake Placid last winter. He thought this was done so that the runners would melt grooves on the slide and not slew off during the descent.

"It is true that American bobbers—and some of the Europeans, too—used a blow-torch on their runners but common sense (Editor's note—How typical of Sen. Pegler) should tell any one that even though a runner be brought to white heat, the instant that runner is put on the snow and ice, it cools off. Did you ever see a horse-shoer dip a red-hot shoe into a tub of water and, in a couple of seconds, handle it with his bare hands? There is an appreciable pause between the placing of the sled on the run and the signal to go.

"There was some kidding at Placid about the idea of the hot runners melting grooves and I think some of us wrote about this, but with facetious intent.

"The purpose in heating the runners was perfectly fair. It was to melt away the little particles of frost or ice adhering to the steel which would have retarded the sleds by some fraction of a second on the slide. Skirunners know how these little accumulations act on their runners. The torches melted these particles and boiled away the moisture as steam.

"That was all there was to it. I am not even sure that the Americans invented the trick but I am sure they were not the only ones to use it.

"I am a great admirer of your stuff and I am confident that you are the same. Sincerely, Pegler."

* *

Come Out in the Open.

Things are bad, we all admit it,
But the only way to hit it
Is to face the fact by talking
Openly and quit the squawking,
After all the mischief made
By the whispering brigade.

L. E.

* *

Now we are told by the "Cardinal News" that numbering of baseball players, recently adopted by the National league, is not an American league idea, although first adopted officially, by the junior organization, but was the idea of Branch Rickey, vice president of the St. Louis Cardinals. Rickey started numbering his players a decade ago but dropped the plan when no other National league club followed suit.

* *

This Wake Is Conducted By — Harvey T. Woodruff

Help! Help!

* *

Holes in One.

L. C. Codner, New London, Ia., C. C., 2d hole, 153 yds.

Mrs. John L. Lind, Peoria North Shore C. C., 128 yds.

E. H. Gustine, Waukegan G. C., 5th hole, 149 yds.

* *

Railroad Nicknames.

The Fairchild Northeastern railroad was owned by N. C. Foster of Fairchild, Wis. The villagers nicknamed it the "Foster, Nobody Else."

Mrs. S. E. Brown.

* *

Do You Remember Way Back When: Mother sent us to a neighbor to get a cup of yeast for a "setting of bread"?—H. D. W., Rockford, Ill.

Cubs Skid to Third Place by Losing to Pirates, 9-6, 6-5

[Continued from first sport page.]

ahead of the runner, but that didn't mean anything to the arbiter. This gift became a run on Traynor's double and an infield out. Then it was the Cubs' turn to do something. Barton triples with one out in the sixth, the first hit since the opening session. Grimm's single scored Barton. Hartnett doubled to put Grimm on third, but Jurges flied to short left and Moore, batting for Root, fouled to Traynor.

The Cubs brewed a run from Harris' wildness in the eighth. Hartnett walked, Jurges scratched a hit to Traynor, and Gudat, batting for May, walked. Hartnett scored while Gudat was being forced at second on Herman's bounder to Harris. This was the play in which Gudat and Vaughan exchanged compliments.

AFTERNOON GAME

The Cubs had to wait quite a stretch in the afternoon for as much as a lone base hit, but once started they got results. Herman pried open the fourth with a single to center, thus earning the distinction of being the first guest to reach base. English tried the hit and run, but his bounder was snared by Suhr close to first. Then Cuyler discovered he still has some friends in his old place of employment. He was treated to a flock of cheering as he circled the bags behind Herman after driving his homer over the distant fence in left center. Stephenson and Grimm followed with singles, but no more runs were forthcoming.

Bush Starts to Crumble.

Stephenson and Barton worked out a scheme good for a run in the sixth, giving the Cubs a 3 to 0 advantage for the time being. Stevie doubled to the wall in right center after two were out and charged home on Barton's single to right. In the interests of additional runs Grimm singled to center, but Hartnett's attempt was futile.

When Grimm fumbled a grounder by Lloyd Waner to start the sixth Bush's string of runless innings began to crumple. P. Waner walloped a two bagger to right and the kid brother kept running until he reached the plate. After Vaughan had been tossed out the fatal blunder on a popup by Traynor was committed. Both Cuyler and Barton were ready to catch the ball, but Herman dashed into the play and the two others pulled away. The result was a fluke double, scoring P. Waner. Traynor dashed home with the tying run when Barbee doubled along the left field line. Bush stopped the next two men.

Stephenson Crosses Plate.

The Cubs didn't have to do any work to get back in the lead by one run in the seventh. The Pirates did the work for them. Jurges led off with a tap thrown wild to first by Vaughan. The rain was so heavy at this stage that the actors fled from the scene. When the show was resumed Spencer balked and Jurges took second. Herman bounced to short and Vaughan tried to head off Jurges at third, but the throw was late. Then English lined to P. Waner and Jurges scooted home after the catch.

There was nothing phoney about the run captured by the Chicagoans in the eighth. Stephenson started this incident with a high bounding infield single. Barton bunted on the fly to Traylor, Grimm walked and Hartnett filed to right. Jurges then slashed a rakish two bagger to right center, Stephenson scoring and Grimm halting at third. Bush ended it with a pop foul to Grace. The Pirates recaptured this run in their half on singles by Vaughan and Traynor, Cuyler's fumble of the latter hit, and Barbee's infield out.

Cuyler's costly blunder that kept Bush from winning in the ninth came on Grace's single that opened the inning. Ki fumbled long enough to let the runner reach second. Finney went out to run for Grace and took such a big lead off second that a good throw would have nailed him easily. Hartnett made the throw, but it was wide of its mark. Finney went to third on a bunt by Comorosky, batting for Spencer, and scored the tying run when Baby Waner flied to Cuyler. Everything was quiet after this until the Pirates broke it up.

Cubs on Way Home

[Chicago Tribune Press Service.]

Pittsburgh, Pa., July 4.—The Cubs jumped back to Chicago tonight. They will have a chance to rest tomorrow before opening a long home stand against the eastern invaders on Wednesday. The clouting Phillies will be the first to show up.

The Pirates will have their troubles for the next few days. Starting tomorrow they must battle the Giants here six times in four days. The Pirates' schedule for the remainder of the month is 40 games, and if they can get through that siege successfully they'll be real contenders.

Several large cannon crackers exploded under Umpire Rigler's feet at the plate in the afternoon game. Some fan probably figured that was one way of keeping the tired guesser awake.

BARGAIN!
THE REMOTE CONTROL
SILVER-MARSHALL
AUTO RADIO
Formerly Sold for $119.50
NOW ONLY
$24.75
1932 Model 10-Tube Silver-Marshall Long and Short Wave Chassis, Speaker and Tubes $20.75
Complete .....
MIDDLE WEST DIST.
601 W. Washington Blvd.
Phone HAYmarket 3021
Open Sundays and Evenings

Lyons Tames Indians After Ferrell Wins

[Continued from first sport page.]

and Jones went to third. Hayes singled to right, Jones scoring and Funk reaching third, but the rally ended when Cissell went in to short center to pull down Sullivan's fly.

Ferrell, in the ninth, personally saw to it that his margin became safer. Cissell doubled after two were out and Wes drove him home with a single to left.

SECOND GAME

The second game was similar to the first in that the Indians made a run in the first inning and the Sox waited until the fifth to tie it.

The run with which the Indians pushed off was unearned, though a couple of good hits figured in its production. Burnett singled with one down and went to third on Averill's single. Vosmik fanned and Averill was trapped on the way to second, Burnett holding third. Averill, however, returned to first and knocked the ball out of Blue's hand. Then Burnett scored and Averill finally got to second. Appling threw out Morgan.

Hildebrand was injured in catching Appling's hot drive to end the fourth inning and the Sox greeted his successor, Harder, by tying the score in the fifth. Grube sent a slow one to Harder for a single and went to second when Mel threw the ball away. Grube moved to third on Lyon's sacrifice and scored on Funk's single to center. Hayes fouled to Kamm and Sullivan forced Funk.

No Help for Kress.

The Sox took the lead in the sixth despite a fadeout after a big start. Fothergill beat out a hit to Burnett, who made a brilliant effort to relay the ball to first via Cissell after he had fielded the ball while skidding on his chin. Kress then tripled off the left field wall, scoring Fothergill, but was stranded on third because Blue, Appling and Grube could do nothing in his behalf.

Sullivan led off the eighth with a double off the scoreboard in left center, but was out by an eyelash when he attempted to stretch it. Kamm threw out Fothergill for the second out, then Kress was hit by a pitched ball, only to be forced by Blue.

CLARKSON WINS STATE CASTING TITLE TROPHY

Bob Clarkson, representing the Chicago Fly Casting club, won the Insull trophy emblematic of the Illinois state all around casting championship yesterday at the Lincoln Park club pool. E. Lambert of the Lincoln Park club was second and Howard Chatt, former champion, took third honors. Chatt represented the Illinois club

SARAZEN TO PLAY AT GLEN OAK FOR OLYMPIC FUND

He and Armour to Meet Cooper, Smith Sunday.

BY CHARLES BARTLETT.

Chicagoans will have their first 1932 opportunity to see Gene Sarazen, holder of the American and British open golf championships, next Sunday afternoon when the swarthy New Yorker and Tommy Armour of Detroit come to the Glen Oak Country club near Glen Ellyn to engage Harry Cooper of the home club and Horton Smith of Oak Park in an exhibition match for the American Olympic games fund.

The match is one of several sports events being arranged by the American Olympic committee under the direction of President Avery Brundage of Chicago to obtain funds to send American athletes to the tenth Olympic games, which will open in Los Angeles on July 30. Sarazen, Armour, Cooper, and Smith are playing for a guarantee sufficient only to meet their expenses. Admission to the match will be one dollar.

Sarazen World's Leading Pro.

In Sarazen the gallery at Glen Oak Sunday, which is expected to outdo that of last August when Cooper and Smith defeated Billy Burke and George Von Elm, will be watching the world's leading professional golfer. Gene was famous in 1922, when he won the national open and the P. G. A. titles at the age of 21, and since then he has ranked with the best in the game. But it wasn't until this year that he achieved a feat which by comparison places him on a plane with Bobby Jones. He is the only professional to win both the American and British open crowns in the same year. Not even the mighty Hagen, who has won the British open twice and the United States open four times, ever has been able to crowd both victories into one year.

His partner and his opponents Sunday are no less talented than Sarazen, all three of them having been leaders in international golf for several years. There isn't a major open title of any importance that Armour, the Scotch world war hero, hasn't won for himself. Tommy has taken the American, British, Canadian, and western opens and the P. G. A. title. Cooper and Smith are rated the leading pros in the Chicago district. Cooper, at 22, forced Armour into a playoff for the national open championship before losing, and has been a consistent money winner for five years. Smith is one of the prodigies of the game since his rise in the winter of 1930, when he won thirteen open championships.

Match to Be 18 Holes.

Sunday's match will be at eighteen holes and will begin at 3 p. m. Sarazen and Armour are expected to give a demonstration of wood and iron shots before the match. The quartet will play over one of the best layouts in the country, since Glen Oak is one of the nine Chicago courses rated in class A.

Other Golf Scores

RIDGEMOOR.

Mr. and Mrs. J. C. Corcoran won the afternoon mixed foursome tournament with a total of 166. Ernest F. Bergmann, with 91—12—79, won the morning 18 hole low net prize. William A. Bayliss and James J. Button tied with P. H. Holland and J. C. Corcoran in the best ball twosome event. Corcoran won the Independence Day trophy with a 36 hole score of 149.

RIVERSIDE.

The flag tournament for the E. A. Thompson trophy was won by W. B. Hobbs. W. C. Albro hung up the low net score of 160—12—148 to win the 36 hole low net prize. In the mixed foursome event Dr. S. S. Fuller and Miss Dorothy Fuller ran into a tie with Mr. and Mrs. M. W. Willard with identical scores of 195—29—166. Winners in the ball sweepstakes were: Class A—M. W. Willard, 78—5—73; R. M. Foskett, 84—10—74; class B—W. C. Hilton, 96—19—77; W. I. Black, 90—12—78; class C—J. B. McDougal, 97—25—72.

RIVER FOREST.

Mr. and Mrs. Al Loeb and Mr. and Mrs. Gorman Ham won the four ball nine hole mixed foursome event with 215—53—162. Mr. and Mrs. W. D. Lyons and Mr. and Mrs. D. T. Lyons took second with 227—55—172. Driving contest winners were: Walter Lyons, C. J. Gates and Walter Courtney. Gorman Ham, Al Loeb and J. B. Dickensen triumphed in the flag tournament.

ROLLING GREEN.

D. Scott won the class A flag tournament. R. E. Lanestrem triumphed in class B, while C. L. Jernberg won in class C. The class D prize was won by W. Kanutz. Ball sweepstakes winners were D. Scott, 79—8—71; R. Lanestrem, 85—15—70; C. L. Jernberg, 92—21—71, and W. R. Kanutz, 100—30—70. Mr. and Mrs. A. Sanders won the mixed ball foursome with 161. Mr. and Mrs. Carleton Smith were second with 166.

RUTH LAKE.

A. R. Schroeder was first in the blind bogey with 87—6—81. W. T. Dawson, R. M. Clubb, and F. A. Adkins were the winners in the duffers' tournament. Sweepstakes victors included A. Fulton, 76—4—72, and A. W. Porter, 75—2—73, in class A; A. R. Schroeder, 87—16—71 and F. Johnson, 90—17—73 in class B, and A. B. Friedman, 102—24—78, in class C.

SOUTH SHORE.

Wilbur Brown won the Maurice Schulze trophy, scoring 80—8—72. H. G. Merrill was second with 80—7—73. Brown also triumphed in the ball sweepstakes with 80—8—72. E. L. Erickson was second with 80—5—75. Winners in the blind bogey event were A. T. Scannell, 99—18—81; A. R. Camp, 86—5—81, and Roy Thompson, 94—10—84.

SOUTHMOOR.

In the morning events, Dr. Lexa was the winner in the low net division with 83—12—71. Bud Jolly's 70 took low gross honors, while Gene Cronin won the putting prize with 31. In the afternoon low net event for classes A and B, W. Miller, 77—6—71, and E. J. Egan, 86—13—73, won, and M. Gruens, 94—21—73, and L. H. Yocum, 94—21—73, led the field in classes C and D. A. H. Coppin won the 36 hole low net prize with 186—42—144.

ST. CHARLES.

J. W. Durstock, with a card of 88—14—74, won the flag tournament, going to the home green. Russ Gaede and Miss Ruth Meyer were the victors in the two ball mixed foursome, coming home with a score of 100—21—79.

SUNSET RIDGE.

R. W. Peet won the flag tournament, carrying it one shot past the eighteenth green. In the morning round low net prizes were captured by W. B. Nanse, 92—22—70, and Howard Walton, 74—3—71, while the afternoon honors went to F. M. Brockell, 95—24—71, and W. C. Pool, 100—26—74. The low net 36 hole foursome prize was won by a quartet composed of Rial Rolfe, R. L. Phalen, L. T. Ellis, and E. G. Barthell Jr., who had 608, one stroke better than the card submitted by R. W. Peet, J. T. Gilles, J. N. Heath, and W. G. Poehlmann.

SKOKIE.

J. W. Cullen Jr. won low gross in the 36 hole tournament with an 80. J. Robson captured low net with 80—10—70. The class B winners were S. A. Tucker, 89; C. F. Weed, 92—17—75. B. F. Buck with 88, and C. R. Whitworth, with 91—20—71, won in class C. C. D. Lowry scored 101 to win low gross in class D, while C. B. Miller won low net with 106—28—78. The ball sweepstakes winners were S. A. Tucker, 86—14—72; W. J. Hicks, 94—22—72, and H. C. Hassel, 81—5—76.

TAM O'SHANTER.

H. L. MacGregor won low net prize for 36 holes with 84—14—70, 85—14—71—141. Low net prize for the morning round went to B. A. Toleson, 75—7—68, and in the afternoon G. E. Bryce was low with 84—16—68.

AT THE GOLF COURSES

R. T. WOODYATT, finishing 2 down, won the E. H. McInnery trophy in the 76 hole match play against par tournament at Indian Hill yesterday. The 36 hole low gross prize was won by G. A. Kelly with 82—77—159. J. A. Sears won low net with 145. J. F. Bersbach scored 40—41—81 to win low gross in the 18 hole morning round. The low net prize went to W. D. McKenzie with 83—12—71. The afternoon round winners were R. B. Shaw, 42—38—80; J. C. Nevens, 87—16—71, and W. O. Coleman, 82—11—71.

ACACIA.

Thirty-six hole leaders included E. W. Masacek, 185—38—147; H. J. Herman, 172—24—148; R. W. Herman, 181—32—149, and J. F. Cave, 189—40—149. Low gross and low net winners in the ball sweepstakes were: Class A—Tom Foster, 75, and D. Griffin, 82—9—73. Class B—H. J. Berman, 83, and T. H. Jones, 84—12—72. Class C—R. H. Shup, 90, and J. J. Vodak, 94—23—71. Class D—Tom Geddes, 102, and George Voss, 104—28—76. R. J. McGarry and B. M. Hamilton won the driving contest.

ANTLERS.

John Bayerk shot 143 to win the Independence day invitational tournament. Nick Barthen, with 147, was second, and Richard Welding was third with 148. T. J. Leonard won the blind bogey event. Edward Getke was second. Mrs. Jessie Fox triumphed in the women's blind bogey tournament, while Mrs. E. L. Ward won second prize.

BARRINGTON HILLS.

J. H. Bischal won the Barrington derby, scoring 102—30—72. S. B. White was second with 82—8—74. J. E. MacMurry took third prize with 89—15—74, while G. G. Botts was fourth with 88—12—76. Bischal also won the flag tournament. Mrs. R. W. Kenyon, J. B. Macauley, D. M. Wood and Mrs. Robert Clark tied in the approaching and putting contest.

BEVERLY.

J. T. Miller and M. J. McDermott were the low net winners in the morning and afternoon rounds. Miller won the morning tournament with 87—17—70 and McDermott triumphed in the afternoon with 90—17—73. Don Hamilton shot 87—82—169 to win low gross for 36 holes.

BOB O' LINK.

R. J. Rich turned in a card of 81—9—72 to win the morning prize in classes A and B combined. In classes C and D John B. Thompson Jr. was low with 97—22—75. C. S. Williams won the flag tournament in A and B classes and A. J. Boynton was the victor in classes C and D.

BRIERGATE.

A. R. Hummer, with 152, won the class A low net for 36 holes. Dr. Boetisman triumphed in class B with 150, while J. W. Eich won in class C with 145. H. T. Flynn and Mrs. M. Forrest won in the flag tournament. J. W. Eich won first prize in the ball sweepstakes, scoring 97—26—71. J. B. Crowley was second with 84—9—75.

BRYN MAWR.

Dick Weis turned in a card of 39—39—78 to win low gross. Al Start shot 80—10—70 to win low net honors. Low net for the first nine holes was won by M. Rosen with 48—12—36 and Frank Gershenow led on the second nine with 46—13—33. D. K. Olin averaged 256 yards to win the driving contest.

BUNKER HILL.

Mrs. J. Upp scored an ace on the 9th hole, which is 234 yards. M. E. Hon, with 75—4—71, won the morning handicap event in class A. The class B prize was won by Dr. W. Worcester, with 86—15—71. Mr. and Mrs. K. S. Brown won the mixed foursome with 144.

BUTTERFIELD.

R. L. Fredich, R. E. Mansfield, Dr. T. S. Finnegan and J. E. Quinn won the 27 hole best hole foursome. Dr. R. J. Bailey, Dr. H. Quigley, Dr. G. M. Miller and T. Kelly won second prize. R. D. Moran had the least number of putts with 42. Ray Simpson was second with 45. V. A. Scully, with 81—11—70, won the 18 hole medal play event, while J. C. Daley was second with 89—18—71.

CALUMET.

Frank G. Nicholson won the Dick O' Hara trophy, shooting 91—18—73. E. A. Fox, with a 36 hole total of 150, won the Leslie Muter trophy in the afternoon. In the match play against par for the A. R. Clarke trophy, J. E. Roland triumphed, finished 2 down. The best ball foursome event winners were J. M. Clark, J. F. Lane, W. McDougall, and Frank Ahlforth. Vincent J. Bullen, finished 1 down, captured the E. M. Ball trophy. J. E. Roland won the driving contest. Joe Bour, club champion, and Miss Diana Marks, with an 83, were mixed foursome winners. The low net prize went to Robert Bradburn and Mrs. J. E. Roland, 96—17—79. The ball sweepstakes winners were B. C. Watts, 83—8—75; R. W. Higgins, 90—16—74, and Frank G. Nicholson, 91—18—73.

CHICAGO GOLF.

H. Gross won the President's trophy, donated by H. N. Scott, with a card of 78—7—71. A. Newcombe was the blind bogey victor with 82, and low net honors went to J. W. Barton with 79—7—72. Mrs. George Henneberry won the ladies' putting prize with 36, second going to Mrs. H. N. Scott's 37. W. B. Brown was the best among members over 50 with 95—19—76. George Newcombe walked off with the guest prize by turning in a card of 90—18—72, and J. L. Cochran won the match play against par, finishing four down.

EDGEWATER.

F. J. Rinsley won the low net prize in class A in the qualifying round of the Liberty tournament with 79—9—70, while R. L. Glanz scored in class B with 85—15—70. The winning low net foursome was composed of George E. Douaire, L. G. Haldeman, J. J. Bowen and W. F. Potts, who had 335—28—307. I. C. West and Mrs. Dondanville won the mixed low ball prize with 183—29—154. Two hundred played.

EDGEWOOD VALLEY.

Among those who carried home prizes were: 36 holes, low gross, class A—Frank Justin, 78—74—152; class B—F. Dogeher, 89—86—175; class C—Dr. M. J. Buckley, 93—102—195; class D—F. Falsman, 105—100—205; low net 36 holes, class A—C. E. McGuire, 160—12—148; class B—Dr. J. H. Taylor, 185—34—151; class C—J. J. Henderson, 167—44—133; class D—T. B. Langdon, 218—52—160; 18 holes low gross, class A—Harry Rautenbusch, 78; class B—H. W. Gorsuch, 87; class C—W. R. V. Howell, 98, and class D—W. C. Burgess, 97; low net 18 holes, class A—W. H. Craig, 81—8—73, and A. Newquist, 84—11—73; class B—A. H. Weseman, and W. Burns, each 92—17—75; class C—T. Z. Hayward, 99—21—78, and class D—Dr. O. J. Graham, 106—30—76. H. W. Gorsuch and Mrs. J. E. Fisher won the mixed foursome with 164. Mrs. Whitehead and C. S. Biery were second with 169.

EUCLID HILLS.

P. Braunbach shot a 70 to win the L. W. Varnahan trophy. R. Boulton, with a 74, captured the O. B. Chase trophy. Mrs. Bonnie Jones won the R. E. Hughes trophy with 126—35—91.

EVANSTON.

W. J. Holm shot 88—16—72 to win the Independence cup. W. C. Barnes captured low gross in the Independence handicap event in class A with 78, while George F. Baker Jr., won low net with 81—8—73. The class B winners were Robert Cumming, 86, and W. J. Holm, 88—16—72. In class C H. W. Lindsey won low gross with 94, while George B. Eich captured low net with 101—19—82. George Borrowman, 102, won the class D low gross. The driving contest winners: Class A—W. C. Barnes; class B—J. G. Alther; class C—B. H. Taylor; class D—F. W. Hoffman. E. M. Krein won the handicap against par event, finishing 2 down. C. H. Brennan was second, 3 down.

EXMOOR.

A. H. Harrison captured the 36 hole low gross prize with a card of 155, shooting 85 on his first round and then breaking par by two strokes for a 70 on his second. A. L. Miller, who had finished with a better gross, 73—75—148, decided to take the 36 hole net prize. He had a net of 144. H. W. Murray and G. R. LaShelle tied in the flag tournament, each taking his banner to the eighteenth green. C. Z. Henkle won the medal play handicap event with 88—15—73.

FLOSSMOOR.

Winners in the 54 hole low net tournament were: Class A, John H. Wood Jr., 247—24—223; class B, F. M. Bobo, 274—45—229; class C, G. W. Watts, 266—54—212; class D, E. C. Herthel, 340—102—238. In the match play against par Bradford Smith was even in class A, C. H. Langer was 5 down in class B, H. A. Pinney was 4 down in class C, and W. H. McBurely was 12 down in class D. Mr. and Mrs. Kenneth T. Sponsel won the two ball mixed foursome event, half combined handicap, with a card of 99—26—73. Mr. and Mrs. M. M. Lord were next with 86—10—76. Winners in the two ball sweepstakes included C. V. Essroger, 79—7—72; J. H. Wood Jr., 81—8—73; J. D. Braddon, 91—18—73; R. P. Newhall, 90—15—75; C. E. Foust, 87—11—76; A. G. Rockwell, 87—11—76; H. A. Pinney, 97—21—76, and W. T. Woodson, 83—8—75.

GLEN OAK.

W. F. Corbly, R. Dietrich, Kenneth Piper and Frank Llewellyn won the low net foursome event with 623 for 36 holes. J. R. Hackett, with 80—75—155, won low gross. The low net winners were W. R. Walsh, 181—32—149; J. C. Ferguson, 171—22—149; Dr. H. K. Nicoll, 153—2—151. John Morrell won the driving contest. E. J. Knelp, scoring 80—9—71, won low net in the morning round. Pen Reed won the afternoon tournament low net with 88—15—73. M. S. McGurn won the approaching and putting contest. T. S. McCarthy, with 16, won the par 3 holes event. The prize for the lowest score on par 5 holes went to M. J. Pittsford with 41.

JUDGE EDGAR A. JONAS won low net in the afternoon eighteen hole tournament at Park Ridge yesterday with 90—20—70. R. A. Sundvahl, scoring 82—10—72, won the morning round low net. Dr. A. O. Young, with a thirty-six hole total of 161, won low gross. A. W. Nelson and J. E. Greenslade triumphed in the twosome event with a total of 316 for thirty-six holes.

GLENVIEW.

W. T. Alden won the President's trophy with a score of 103—30—73. Dr. George W. Hall carried off the Vice President's cup in 87—13—74. The driving contest was won by W. Endormer with an average of 204 yards. Jack Vilas and J. H. Fall III. tied with 8 in the approaching and putting contest and Vilas won on the draw. Judge M. M. Gridley was the winner of the putting contest.

HINSDALE.

C. L. Cobb, 85—9—76; P. S. Dickinson, 83—8—75; G. McCandless, 82—10—72, and B. I. Parker won the low net foursome prize with a combined net of 304. C. B. Cook turned in the the best 36 hole low net count, 182—38—144.

ILLINOIS.

Joshua D'Esposito won the 36 hole low gross prize with 81—73—154, while F. Bremner won 36 hole low net honors with 169—32—137. Low net winners in the morning were Al Brock, 81—12—69; Tom Beasley, 87—15—72, and H. G. Watson, 91—19—72, while A. T. Williams, 89—19—70; B. Williams, 89—19—70, and Howard Watrous, 79—8—71, won in the afternoon. C. M. Nichols and Tom Keelin won putting prizes with 29s.

ITASCA.

J. A. D'Eath scored a 36 hole total of 153 to win the A. C. Roos trophy. J. J. Knight was second with 165—10—155, while E. W. Kritter took third with 165—6—159. L. Hilfer, turning in 87—9—78, won the flag event. F. E. Baldwin won second prize with 89—10—79.

KILDEER.

R. F. Sherman won the match play against par on the water course by finishing 1 down, while H. A. Hattstrom was 1 up to win on the woods course. In the putting contest for husbands and wives, Mr. and Mrs. A. H. Kimball won with 69. Mr. and Mrs. C. P. Binner were second with 71.

KNOLLWOOD.

C. B. Hinternhoff won the morning club handicap prize with a card of 80—7—73. The Independence day trophy went to Dayton Keith who had a 36 hole card of 175—22—153. E. R. Litsinger was the victor in the match play against par, finishing 1 up. The sweepstakes winners included: morning—C. B. Hinternhoff, 80—7—73; J. D. F. Richards, 88—14—74; Dayton Keith, 85—11—74; and R. A. Wolcott, 87—13—74; afternoon—E. R. Litsinger, 83—12—71; A. E. Patterson, 86—11—75, and W. D. Owen, 93—18—75.

LA GRANGE.

Low gross score for 54 holes was recorded for Don Heppes, 76—80—73—229. W. O. Gairns won low net with a count of 246—33—213. J. Mavor, 89—13—76. H. Mavor, 94—16—78; J. R. Linehan, 102—19—83, and W. O. Gairns, 77—11—66, total 303, won the low net foursome contest for the morning round. The low gross score of the day was 73 for Don Heppes and J. Sells turned in the low net record of 82—11—71. Mr. and Mrs. C. B. Cooney won the mixed foursome event over nine holes with 44—4—40. Cooney finished the play in a blaze of glory by sinking his tee shot on the 120 yard ninth.

MAYWOOD.

G. M. Berry turned in a 77 to win low gross. E. S. Miller won low net with 95—22—73. Mr. and Mrs. E. A. Schultze won the mixed two ball foursome with 94—14—80. Mrs. W. E. Saas won low gross in the women's putting tournament, while Mrs. E. A. Schultze won low net.

MEDINAH.

The winners of the medal play with three-quarter handicap contest Sunday over courses 1 and 3 were D. S. Adams, 77—3—74, and Howard George, 79—5—74. In the flag tournament over No. 3 course M. C. Staples and C. B. Fritz were the victors. Blind bogey winners over No. 1 course were Otto Wendel, B. F. Secord, and L. L. Okey. H. A. Spretken, 92—24—68, and J. R. Schuls, 98—30—68, were the leaders in the classes C and D championship. Both scores reverted to par 72. In the women's ringer event, the six best holes out of 18 on No. 2 course, Mrs. O. F. Burnett, 26, and Mrs. E. F. King, 28, were the leaders. Mrs. Burnett also won the 18 hole three-quarters handicap event for women in classes A and B with 102—7—95, and in classes C and D Mrs. J. L. Kay, 99—21—78, and Mrs. G. C. Johannes, 113—35—78, tied for first position.

MEADOW GROVE.

T. P. Gibbons won the men's flag tournament and Mrs. Gibbons captured the women's event. P. E. Tillman was second in the men's division and P. F. Gearen was third. Mrs. Carnell was second in the women's tournament and Mrs. J. R. Johnson third. E. H. Smith triumphed in the blind bogey event. O. H. Radzuweit won the prize for guests in the blind bogey.

MIDDLEBROOK.

The ball sweepstakes winners in class A were Kenneth Ogilvie, 85—10—75, and George Moring, 89—11—78. C. Zoes, 89—16—73, and Ira Copeland, 92—14—78, won in class B. N. H. Byan, with 101—26—75, and V. N. Tracy, with 98—18—80, triumphed in class C, while A. A. McDonough, 107—30—77, and T. W. McCallum, 105—27—78, won in class D. George Moring won the putting contest with 35. Mrs. George Moring, Mrs. Kenneth Ogilvie, and Mrs. H. Wyatt tied for second with 38. O. O. Sheling won the driving contest, with Mrs. P. Olmen second. C. Zoes won the flag tournament.

MIDLOTHIAN.

J. J. Rutherford was the winner of the 36 hole low net prize with a count of 169—32—137. H. J. Birth carried off first honors in the flag tournament. Low net scores for 18 holes were: T. A. Edmond, 81—12—69, David Evans, 94—24—70, and J. M. Austin, 93—23—70.

MOHAWK.

C. A. Cameron won low net with 91—24—67. C. J. Bausbach was second with 75—5—70. Other winners were Roy Brown, 79—8—71; P. H. Oliver, 82—8—74; N. R. Swarthaut, 87—16—71; F. P. Heck, 85—14—71; H. J. Lutz, 94—24—70; T. G. Sieckerman, 93—23—70.

NORDIC.

Low gross scorers for 18 holes were B. H. Anderson, 38—41—79, and James Coyne, 40—41—81. The low net winner was H. R. McCrea, 90—18—72. John De Met and Robert Gabel were the blind bogey winners. Winners in the mixed foursome flag tournament were Mrs. G. H. Higgins and C. M. Moline, and Mrs. C. H. Bailey and H. B. Olson.

NORTH SHORE.

B. D. Langill, with 146, won low net for 36 holes. R. C. Boozer won low net in class A in the morning round with 81—8—73. B. L. Megowen triumphed in the afternoon tournament with 85—11—74. The other winners were: J. F. Caine, 88—14—74; J. Lorze, 84—12—72; G. H. Dickensen, 92—20—72; L. D. Glanz, 98—19—79; N. P. Zech, 103—27—76; J. A. Carter, 101—26—75. R. R. Green won the flag event. Ball sweepstakes winners: R. C. Boozer, 81—8—73; B. B. Langill, 84—11—73; E. R. Green, 85—11—74; R. L. Megowen, 85—11—74; G. D. Pull, 88—13—75; W. H. Ward, 88—13—75; J. M. Brooks, 92—17—75.

OAK PARK.

F. T. Stitzer won low gross in class A with 79. C. B. Oliver, 90, and E. M. Kerwin, 98, were low in classes B and C respectively. Low net winners: Class A—Dr. B. R. Lewis, 86—11—74; D. F. Thomas, 85—10—75; H. J. Hodgson, 81—5—76; class B—W. R. Coate, 92—16—76; C. J. Bowman, 93—16—77; L. C. Towle, 91—13—78; class C—J. H. Lee, 99—25—74; Dr. J. W. Vandersliive, 103—30—74, and F. F. Seymour, 103—25—78.

OLYMPIC.

Low gross for the day was won by Wilbur Wolfe with 35—40—75 and A. W. Mason finished second in 38—42—80. Bud Hearne was the winner of the sweepstakes with 89—86—175.

OLYMPIA FIELDS.

Eight hundred turned out for the holiday program which included events on four courses. Winners on No. 1 course were: Class A—C. Barnitt, 86—11—75. Class B—John M. Badger, 90—15—75. Class C—R. C. Munro, 99—20—79. On the No. 2 course L. E. Carey and Mrs. J. E. Walden won the low net mixed foursome event with 83—16—67. Bob McKee and Mrs. C. J. Harrison, with 85—12—73, and F. W. Benefiel and Mrs. W. G. Wise, 95—22—73, shared second honors. Blind bogey winners on No. 3 were F. J. Kirch, 81, and Dr. A. F. Poyner, 82. In the match play against par on No. 4 Dr. J. J. Surrue was three down, and Cal H. Smith 4 down.

ONWENTSIA.

Scott Durand won the club championship after a tie with Samuel Chase. Both scored an 84 in the first round and in the playoff Durand had an 86 while Chase scored a 91. Dexter Cummings won the J. H. Hamline cup with a 148 for 36 holes. R. A. Gardner was second with 150. Gardner won the medal play handicap event, scoring 95—35—70.

RIDGE.

Low net winners in the morning round were: Frank Hays, class A, 77—10—67, class B, S. Maismith, 84—16—68, and R. Anderson, class C, 92—22—70. All scores reverted to par 70. D. A. Lawre Jr won the flag tournament. E. Anderson won the 36 hole low net event with a total of 139, reverting to par 140. Afternoon low net scores were, J. A. Sauerman, class A, 82—12—70, class B, H. C. Stanton, 90—21—69, and R. H. Clayburn in class C with 98—30—68.

PHILADELPHIANS SWEEP OLYMPIC ROWING TRIALS

Win Six Races in 3 Day Regatta.

Philadelphia, Pa., July 4.—[Special.] — Oarsmen of Philadelphia's famous boathouse row won all of the Olympic honors that the sixtieth annual regatta of the National Association of Amateur Oarsmen had to offer. In the three day regatta which ended this afternoon, six places on the Olympic rowing squad were chosen, along with national champions in all classes, and all six of these places went to men of Philadelphia clubs.

Two places were won yesterday, in the four oared shells with coxswain and double sculls, and the Schuylkill river navy today added four others.

The steady sweep of Philadelphia victories started with the victory of the 125 pound Clark twins for the Undine Barge club in the pairs without coxswain, and ended in the victory of Bill Miller of the Penn Athletic club in the single sculls.

Miller Leads from Start.

Miller, who was defending the national championship in this race, led from the start to the finish, rowing at a long, easy stroke and never raising it to win by between two and three lengths from Ken Myers of the Bachelors' club in 8:07.

The quarter mile dash had been a sensational curtain raiser, with first Al Vogt of Penn A. C. and the giant Winthrop Rutherfurd of Princeton threatening Gilmore. Rutherfurd closed in hard on the leader and trailed at the finish by just a bit more than a second.

There were only two crews entered for the pair oared race, the Clark twins, Eugene and Tom, rowing against the Bachelors' pair of Tim Anderson, Pennsylvania university's stroke, and Sydney Jelinek. The Bachelors went through Strawberry bridge in the lead, but the Clarks were rowing a much straighter race, and picked out a bee line on the finish and clung to it as the others wandered too far over toward shore and then struggled vainly to get back again.

Detroit Finishes Fast.

Next came the four-oared shells without coxswain and a pretty stormy race. There were five crews and some crowding. The first start was called back when Penn A. C. and the Bachelors collided just before Strawberry bridge was reached and in the second start, there was another slight collision, between the Bachelors and Detroit.

Penn Athletic club, cutting across to the inside lane, steering well and rowing well, carried on to finish in front, but the Detroit four, which had gone all over the river in an erratic course, came like mad at the finish and slid across the finish one and a fifth seconds behind the leaders, with the Century Rowing club of St. Louis in third place.

Other Golf Scores

WESTMOOR.

In the finals of the President's cup tournament William Lipman defeated Ralph Anderson, 1 up, in 19 holes, to win the first flight. In the second flight Marvin Cohen won, 2 and 1, from A. Glickman. Dr. Ben Friedman won the driving contest with an average of 270 yards. The winner of the women's driving contest was Mrs. Ben Friedman, 190 yards. Harry Levy had 30 to win the men's prize for least putts, and Mrs. Herman Kirshman tied at 35 with Mrs. R. Don for the women's prize.

WESTMORELAND.

R. L. Lasater finished in front of the field in the 54 hole low net event with a count of 242—27—215. Low net for the morning round in classes A and B combined was won by C. T. Risley, 81—11—70. In classes C and D Wilbur Heim was the victor with 89—18—71. Low gross for the morning round was recorded for R. S. Drew, 82. The low net foursome of the day consisted of R. L. Lasater, R. S. Drew, E. T. DeMoe, and W. W. Robson with a total count of 303. H. S. Evans and W. B. Moore tied at 29 for the fewest putts. Low gross prize for the afternoon was won by R. E. McKinnie with 80. Low net in the afternoon in classes A and B combined was won by C. A. Zicharth, 82—11—71. In classes C and D the winner was G. T. McCorkle, 96—23—73. L. A. Kling was the winner of the flag tournament.

WESTWARD HO.

Prize winners for the day included: Class A—36 holes low gross, F. I. Wegner, 160; 36 holes low net, G. Pemberton, 169—22—147; low gross 27 holes, Walter G. Leininger, 124; low net 27 holes, H. C. Dubay, 127—17—110; second low net 27 holes, C. J. Gorman, 127—15—112; low net morning, Roger Lloyd, 75—2—73; low net afternoon, F. Wilcox, 78—4—74; low putts, C. I. Abbat, 28. Class B—Low gross, 36 holes, Ken Moore, 180; low net, 36 holes, D. Bailey, 183—34—149; low gross, 27 holes, R. C. Darley, 124; low net 27 holes, B. F. Johnson, 139—27—112; second low net 27 holes, J. P. Carolan, 137—24—113; low net morning, E. A. Buten, 89—15—74; low net afternoon, B. Kuin, 88—15—73. Class C—Low gross 36 holes, Bud Martin, 187; low net 36 holes, T. H. Mittendorf, 194—44—150; low gross 27 holes, William Nordham, 147, and A. Henderson, 147; low net 27 holes, E. C. Rock, 149—36—113; second, Dr. J. Guerrero, 147—33—114; low net morning, M. B. McCarthy, 95—21—74; low net, afternoon, A. C. Olson, 96—22—74.

WILMETTE.

In the low net twosome event for classes A and B, N. Armel and G. L. Martin won with a combined low net of 146, while M. Swaney and C. M. Hunt were second with 147. In the same event for classes B and C C. H. Pendleton and G. Hambleton won with 159. N. Armel took the putting prize with 28. Mrs. R. B. Little and W. E. Brochon won the mixed twosome event with a net of 175.

RESORTS AND TRAVEL RESORTS AND TRAVEL RESORTS AND TRAVEL
MICHIGAN.

for Chicago Tribune Readers!
BARGAIN DAY LAKE EXCURSION
$1 ROUND TRIP
to ST. JOSEPH-BENTON HARBOR
Wednesday, July 6, Only
LEAVE 10 A. M.—HOME 9 P. M.
FAMOUS STEEL STEAMSHIP
S.S. City of GRAND RAPIDS
Children Under 5 Years Free—5 to 12 Years, 50c
Pack the Lunch Basket and Bring the Whole Family
Tribune Readers Will Find Free Parking Space at Docks
DOCKS: NAVY PIER
Phone: Whitehall 4800

RESORTS AND TRAVEL
Ocean Travel.

Now Booking
S. S. LURLINE—South Seas and Oriental Cruise
Sailing from NEW YORK, January 12; SAN FRANCISCO, Jan. 27; LOS ANGELES, Jan. 28. FARES, $1250 up
Maiden voyage of the Pacific's newest luxury liner. Twenty-one ports! Fourteen countries! Direct call at Bali and Port Moresby, with optional to Angkor Wat.
Ship, season, itinerary—in ideal combination. Full details from your travel agency or our offices.
THE OCEANIC STEAMSHIP CO. MATSON LINE
New York .... 535 Fifth Ave.
Chicago .... 230 N. Michigan Ave.

"ACROSS THE ATLANTIC"
FRANCE ENGLAND GERMANY IRELAND
Regular Sailings. Apply Hamburg American Line, 177 North Michigan Avenue, Chicago

JAPAN and CHINA by N. Y. K.
by large and fast motor liners to Orient from San Francisco, Los Angeles, Seattle, Vancouver.

TOURS.

A Glorious Holiday without a care . . .
Eight Days of Varied Travel..Chicago to the Saguenay River in Old French Canada..Return
ALL EXPENSES $154.25 PERSONALLY ESCORTED
Sailings: June to September
CRUISE to the heart of Old French Canada. We take you by rail to Toronto, Queen City of Canada, where your foreign adventure begins. You set sail on a luxurious steamer, one of the world's largest fresh water fleet. You will visit en route the metropolis of Montreal and the fortress city of Quebec, Gibraltar of North America.
You will cruise among the Thousand Islands—set like a thousand jewels in azure blue waters—experience the thrills of shooting the great St. Lawrence Rapids. Near Quebec you will pay your respects at the miracle shrine of Ste. Anne de Beaupré and hear the thunder of Montmorency Falls, higher than Niagara.
Beyond Quebec the high Laurentians follow the St. Lawrence and you cruise in the shadow of these ancient mountains. The steamer puts in at fashionable Murray Bay, and quaint and lovely Tadoussac, Canada's oldest settlement. The glory of the Saguenay River, seen at sunset and again at dawn, is a spectacle to impress the most widely travelled. The wild grandeur of Trinity Bay, guarded by the tremendous capes, Trinity and Eternity—the ship's siren reverberating like giant laughter among the eternal hills—gives you a touch of the loneliness, austerity and beauty of the silent places.
A spirit of gaiety prevails for the entire journey, and there is not a dull moment on ship or shore. You dance to the music of a lively orchestra. Delicious meals satisfy ravenous appetites. You will vote this the best vacation ever.
Remember, every expense on this enjoyable cruise has been foreseen and included in the figure quoted above, as well as stop-overs at important hotels en route. A courteous escort relieves you of every travel worry.
For illustrated folder, apply to your own local tourist agent, or
J. C. RANDALL, General Passenger Agent,
Willoughby Tower Bldg., 8 South Michigan Blvd., Chicago, Ill. Randolph 6337
CANADA STEAMSHIP LINES
Operating The Manoir Richelieu, Murray Bay, and Hotel Tadoussac, Tadoussac, P.Q.

TOURS.

Go by BOAT
VIA D&C LAKE LINES
3 DIVISIONS SIX PALATIAL STEAMERS
Mackinac Island St. Ignace and Detroit
$12.50 TO MACKINAC ISLAND ST. IGNACE LV. MON-THURS-SAT. 2:30 PM. EST. ROUND TRIP $22.50
$24.50 TO DETROIT LV. MON-THURS-SAT. 2:30 PM. EST. FIRST SAILING SAT. JULY 2 ROUND TRIP $44.75
$18.75 Mackinac Island Conducted Week End Round Trip to SAT. JULY 9
SAME UNSURPASSED SERVICE MEALS AND BERTH INCLUDED
to Buffalo
ASK FOR FOLDER ON ALL-EXPENSE TOURS
HEAR "LADY OF THE LAKE"—WENR—Every Wed. 7:30 P.M. D.S.T. See Niagara Falls
Orchestra - Dancing - Social Hostess - Afternoon Tea - Deck Sports
Greatly Reduced Auto Rates During July. Tickets and reservations from authorized R. R. and Tourist Agencies.
For Tickets and Reservations call City Ticket Office, (1009 Carbide & Carbon Bldg., 230 N. Michigan Ave.) Tel. Randolph 4470, or any authorized R. R. or Tourist Agency.
D & C NAVIGATION CO.

NEW REDUCED FARE to Banff...
Now $50.00 Round Trip For Sunday Departures
21-DAY RETURN LIMIT
(Return May Be Made From Field or Emerald Lake)
Effective Sunday, July 3rd, and Each Sunday Thereafter Through August 21st
The all-time low price! A perfect partner for the Bargain Tour of the year—the 6½ Glorious Days in the Canadian Rockies, all expenses from Banff or Field, only $60! Another good reason why you should go NOW!
For complete information on this bargain round trip fare and the 6½-day all-expense tour, call, write, or phone
THOS. J. WALL, General Agent
71 E. Jackson Blvd., Straus Bldg., Chicago
Wabash 1904
CANADIAN PACIFIC
WORLD'S GREATEST TRAVEL SYSTEM

A delightful economical vacation
7 day cruise CHICAGO BUFFALO and Return $67.50 INCLUDING MEALS AND BERTH
Sails from Chicago Fridays 11:00 P.M.
S. S. TIONESTA
This year spend your vacation where you won't have to spend all your money. Load your bags aboard a Great Lakes Transit liner and your load of vacation worries is over. From then on, the palatial ship becomes your floating home for many days of delightful sailing through regions rich in beauty . . . steeped in historical lore.
You'll spend joyful, restful hours on deck. You'll eat meals that make you sigh with satisfaction. You'll meet new friends and see new lands of enchantment. You'll come home relaxed, refreshed, rejoicing that your Great Lakes Trip was the prime vacation of them all.
GREAT LAKES TRANSIT CORPORATION
Frequent Sailings To and From Buffalo (Niagara Falls), Cleveland, Detroit, Mackinac Island, Sault Ste. Marie, Houghton, Duluth, Chicago, Milwaukee.
For full information apply any Tourist or Railroad Agent or B. J. Kennedy, General Agent, 203 So. Dearborn St., Chicago, Ill. Phone Wabash 6474.
The public is invited to dine and dance aboard ship. Dinner served from 8 to 8, $1.

CANADA.
Get away to Canada—something different—away to the nerve-resting, pine scented, sleep-giving air of the Muskoka Lakes. There you will find this Hotel, cheery rooms, good food, golf, fishing, everything that makes life worth while. Overnight from leading U.S. points. Ask for map of these beautiful lakes. Royal Muskoka Hotel, Box 9, Gravenhurst, Ontario.
Royal Muskoka

MICHIGAN.
COSTS LESS than GAS and OIL
SOUTH HAVEN EXCURSION
DAILY 9:45 A. M. Ex. Sat. Home 10 P. M. $1.25 Round Trip
SAT. 2 P. M. (Stop-over) $1.75 one way $3.00 Season Round Trip
SUN. 9:45 A. M. . . Home 10 P. M. $1.50 one way $1.75 Round Trip
Dancing Free on Exc. Ships
OTHER SERVICE:
FRIDAY .... 10:45 P. M.
SATURDAY .... 11:59 P. M.
Daily (Ex. Sun.) S. S. Bainbridge 7:30 P. M.
SUNDAY S. S. Bainbridge........ 7:00 P. M.
S. S. Bainbridge, $1.25 Each Way
City Office, 140 S. Dearborn St., Room 204 Marquette Bldg. Phone Whitehall 4800
GOODRICH STEAMSHIP LINES
Docks: Navy Pier
All Schedules Daylight Saving Time

Ocean Travel.
NEW SERVICE to NEW ZEALAND and AUSTRALIA
'MARIPOSA' and 'MONTEREY'
New Ocean Sovereigns
18 days to New Zealand—18 days to Australia from California, via Hawaii, Samoa, Fiji. Sailings from San Francisco and Los Angeles. Details at any travel agency or our offices.
THE OCEANIC STEAMSHIP CO. MATSON LINE
230 North Michigan Avenue 7-13

This is your EUROPE travel year
Let Us Plan Your Trip!
Thos. Cook & Son, 350 N. Michigan Ave.

WEST VIRGINIA.
The Greenbrier and Cottages
WHITE SULPHUR SPRINGS, W. VA.
Average summer temperature under 70°. Reservations at Drake Hotel Travel Bureau.

TOURS.
WRITE FOR FOLDER—Yellowstone, Quebec, Colorado, Pacific North West, Montreal
POWERS TOURS CHICAGO—111 W. Washington St. Dearb. 7057-8.

Subscribe for The Tribune

RESORTS AND TRAVEL
CANADA.
CANADIAN SOO
WOLF WEEK
JULY 24-30
Nothing Ever Like It in North America
Wolf Pack, "Hiawatha" in Indian, Hudson Bay Co. Barbecue, wild life show, swim championship of Lake Superior, U. S. and Canadian troops, raffle for a bear, pageants, dances, "Sweet Adeline" contest, Community Night parade, etc. Bush program. R. H. Burns, Sault, Canada.
Respectable Strangers Welcome!

Ocean Travel. Ocean Travel.
CANADA CRUISE
GEORGIAN BAY
• The Jewel of the Lakes •
$38 4 DAYS 4 NIGHTS THE SHIP IS YOUR HOTEL Includes MEALS & BERTH
1100 Mile Cruise
S. S. North American going, S. S. South American returning.
Phone, call or write for "Blue Book on the Blue Lakes."
TIRED • FOOTSORE • WEARY?
Lv. Chicago ..... 4:00 P. M. .... Saturday
Cruise Lake Michigan
Ar. Mackinac ..... 2:00 P. M. .... Sunday
Time for Drive Around Island
Lv. Mackinac ..... 4:30 P. M. .... Sunday
Cruise Lake Huron and Georgian Bay
Ar. Parry Sd. ..... 9:30 A. M. .... Monday
5 Hours Ashore to Sample Canadian Hospitality
Lv. Parry Sd. ..... 2:30 P. M. .... Monday
Sunset Cruise 30,000 Islands
Ar. Mackinac ..... 6:30 A. M. .... Tuesday
4 Hours Ashore. Golf, Ride, Swim
Lv. Mackinac ..... 10:30 A. M. .... Tuesday
Deck Games, Dancing, Ship Revels
Ar. Chicago ..... 8:00 A. M. .... Wednesday
COOL • CALM • COLLECTED
Chicago, Duluth & Georgian Bay Transit Co.
110 W. Adams St., Chicago - Phone Randolph 2960

ADVERTISE IN THE CHICAGO TRIBUNE

CAMP MEETING WARNED OF RED PULPIT LEANINGS

Methodists Urged to Seek Solution in Religion.

BY THE REV. JOHN EVANS.

(Picture on back page.)

Communistic teaching has begun to bore its way into the present day pulpit, according to a warning issued to Methodists yesterday at the Des Plaines camp meeting. The speaker issuing this warning was the Rev. S. C. Carswell, pastor of the First Methodist Episcopal church, Des Plaines. He surveyed the leading issues faced by pastors and church people, and listed communism as a menace which, if not watched, will seep from Russia into American church life via theological seminaries and pulpits.

Instances of theological seminaries where "red" leanings may be found were not cited by Mr. Carswell. However, he said he received a pamphlet recently that charged such teaching to some of the faculty at Garrett Biblical institute, Evanston.

Calls "Some Preachers Reds."

The Rev. Mr. Carswell declared that "some preachers have adopted the communistic viewpoint." This, the speaker said, ultimately will lead not only to revolution within the church, but also the actual destruction of the present social order.

"The chaotic times through which we are passing make the time right for revolutionary inroads," said the Rev. Mr. Carswell, as he stated his belief that such propaganda is being broadcast from recognized and established churches.

"The only answer to such teaching," the Rev. Mr. Carswell asserted, "lies in a pentecostal experience such as related in the New Testament. God links himself with men and works through them by preparing them for any crisis or upheaval that may arise."

Red Advances Checked.

The Rev. Mr. Carswell explained at the close of his address that communistic teaching from pulpits has not increased during the last two years, but prior to that the propaganda had begun its invasion of the sermon with noticeable effect.

Last night the camp meeting assembly was addressed by the Rev. Dr. J. S. Ladd Thomas of Philadelphia. The Rev. Charles H. Draper, director of the camp meeting, spoke enthusiastically of the camp meeting attendance this year. He declared the present season promises to be the largest in years.

Calls Dry League Failure.

Although himself an ardent dry, Dr. J. S. Ladd Thomas, of Germantown, Pa., last night told an audience on the camp meeting grounds that the temperance question can never be settled by preventive organizations such as the Anti-Saloon league.

Dr. Thomas said solution of the problem must be found through education of the general populace against the drink evil.

Col. Fawcett's Father, 74, to Search for Him in Jungle

RIO DE JANEIRO, July 4.—(AP)—Another British expedition to seek Col. P. H. Fawcett, who disappeared in the Brazilian jungle five years ago, arrived today. It includes Col. Paul Churchward, his 74 year old father, and five others.

CROSSWORD PUZZLE

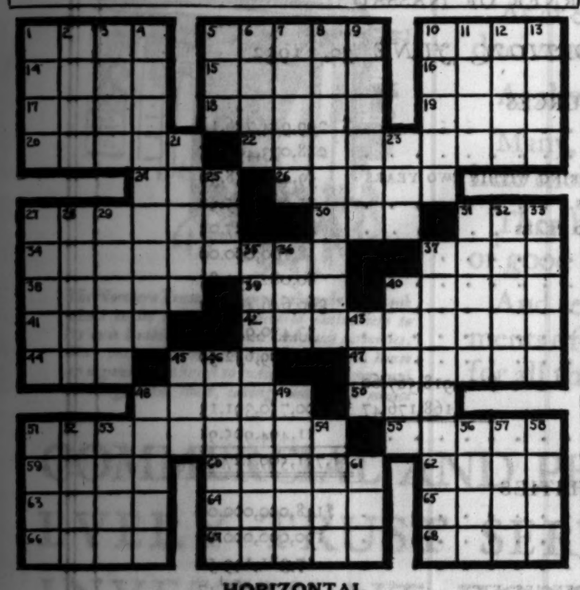

HORIZONTAL

1. Large seagoing vessel
5. Clever
10. Unusual accomplishment
14. Mother of Apollo and Artemis
15. Anxious
16. City in Pennsylvania
17. Unrefined metals
18. Inscribed
19. Lengthy, twining plant
20. The ground
22. Kind of herb
24. Boon companion
26. Performer on the stage
27. Olive stuffed with pimento
30. To employ
31. House pet
34. The very same
37. Term of imprisonment [slang]
38. Goddess of growing vegetation
39. Native metal
40. Large and luxurious couch
41. Sailors [slang]
42. To hypnotize
44. Cunning
45. Ribbed fabric
47. Talisman
48. Artificially made waterway
50. Negative connective
51. Pertaining to the morning
55. The nostrils
59. Above
60. Long thin spear used by Australian aborigines
62. Scream
63. Fixes in place
64. Kind of watermarked silk
65. Comfort
66. Woody plant
67. Biblical name
68. Kind of duck

VERTICAL

1. American wild plum
2. Wife of Zeus
3. Roman highway
4. Puts off until a later time
5. To stitch
6. Place for barter and trade
7. Greek place of assembly
8. Old-fashioned handbags
9. Touches on
10. State of extreme heat
11. The Emerald Isle
12. Member of a Japanese race
13. Be abundant
21. Slope
23. Female deer
25. Medieval type of short tale
27. Tribe inhabiting Great Britain before Roman invasion
28. Perfect
29. Good-humored
31. Polite
32. To astonish
33. Belief
35. One who accompanies another
36. Part of "to be"
37. Members of peaceable heathen Malay people
40. Devil
43. Upright mammal
45. Rodent
46. A puzzle
48. To utter oaths
49. Dialect spoken in parts of Switzerland
51. Greatest portion
52. To maintain
53. Head [French]
54. Constellation: the Harp
56. Twenty quires of paper
57. Otherwise
58. Killed
61. Bronze money

YESTERDAY'S PUZZLE SOLVED

LITTLE ORPHAN ANNIE: Trixie Sulks

WHERE IS MRS. WARBUCKS THIS MORNING, HENRY?
THE MADAM IS AVING ER BREAKFAST HIM IN BED, SIR- SHE IS A BIT HINDISPOSED THIS MORNING, SIR.
SEE- POOR DADDY! TRIXIE IS STILL SORE AT HIM- AND HE DOESN'T LOOK ANY TOO CHEERFUL-
YOU SHOULD HAVE HEARD THE BATTLE THEY PUT ON YESTERDAY, SANDY- "DADDY" SURE TOLD TRIXIE PLENTY! I NEVER SAW HIM SO MAD-
AND IT ALL STARTED OVER ME-TRIXIE HATES ME- I CAN'T HELP IT- BUT I'LL BET IF I WASN'T HERE SHE'D BE LOTS NICER TO DADDY AND THEY'D GET ALONG LOTS BETTER-
HAROLD GRAY

WINNIE WINKLE, THE BREADWINNER: Ex-Count

GOSH, IT'S TOO BAD RAYMOND HAD TO TURN OUT TO BE A HAIRDRESSER INSTEAD OF A FRENCH COUNT !! GEE— IT WAS SO ROMANTIC CHASING ACROSS TOWN TO MEET MY COUNT EVERY NIGHT AND BOY - HOW HE COULD MAKE LOVE !! OH-H-HH- DEAR !!
WELL, EVEN IF HE IS A HAIRDRESSER, WHAT DIFFERENCE SHOULD THAT MAKE !! MAYBE HE STILL LOVES ME, EVEN IF I AM A POOR WORKING GIRL!! I'LL WALK PAST HIS BEAUTY SHOP AND MAYBE RUN INTO HIM —
OHH—RE-HELLO RAYMOND! I'MAGINE RUNNING INTO YOU LIKE THIS!
HOW DO YOU DO, MEES. WEENKLE
I MUST HURRY TO ZE HAIR DRESSING APPOINTMENT WIZ MRS. GILTEDGE
WELL- WHO'S STOPPING YOU? WHEN YOU THOUGHT I WAS A WEALTHY HEIRESS NOTHING COULD STOP YOUR MEETING ME!! WELL- GOOD NIGHT COUNT- BEEP !!
BRANNER

DICK TRACY—Under Suspicion

OF ALL PLACES IN THE WORLD!
THE TRAIL OF THE COUNTERFEITERS HAS LED DICK TRACY TO THE LIONS' CAGE OF A PRIVATE ZOO!
CAN IT BE POSSIBLE THAT WITHIN THE GROUNDS OF THIS ZOO LAYS THE SOLUTION TO THE COUNTERFEIT MYSTERY?
IT'S JUST A BUM STEER IF YOU ASK ME
NO SIR, PAT, WE'RE ON THE RIGHT TRACK! THE INK USED TO PRINT THOSE FAKE BONDS WAS BOUGHT BY A BELLAS. THE OWNER OF THIS ZOO AND IT STANDS TO REASON THIS MR. BELLAS HAS SOMETHING TO DO WITH THE PLOT.
LOOK OUT! GET AWAY FROM THAT CAGE!
GEE, YOU JUST PULLED ME AWAY IN TIME. THAT CAT ALMOST GOT ME!
PAT, IT APPEARS TO ME THAT THOSE LIONS ARE UNUSUALLY VICIOUS!
EXTRAORDINARILY BLOOD-THIRSTY, AND IF I'M NOT MISTAKEN!— THEY'VE BEEN TRAINED TO BE THAT WAY FOR A REASON.
CAN IT BE THAT THESE LIONS ARE PART OF THE COUNTERFEITERS' SCHEME ??

JAMES J. HILL'S ELDEST SON DIES OF HEART ATTACK

New York, July 4.—[Special.]—James Norman Hill, eldest son of James J. Hill, founder of the Great Northern railroad and empire builder of the northwest, died of a heart attack on Sunday evening at his country home, Big Tree farm, Wheatley Hills, L. I., at the age of 62.

Mr. Hill had followed his father into railroading and banking, but retired ten years ago from the board of the Northern Pacific.

P. J. KING DIES; ONCE RULER OF POLICY LOTTERY

Made Million Before Law Called Halt.

(Picture on back page.)

Patrick [Patsy] J. King, who was reputed to have made a fortune of a million dollars or more thirty years ago when he was the "policy king" of Chicago, died Sunday night in St. Elizabeth's hospital, it was learned yesterday. He was 73 years old, and had been a patient in the hospital since April 11.

King was perhaps the first man in Chicago to operate on a large scale the policy game, a form of lottery in which chances are sold for as little as 5 cents. Although operation of the game has been confined in recent years to the Negro districts, King's runners sold tickets throughout the poorer districts of the city with little opposition in the early years of the century.

Lottery Laws Lenient.

At that time laws against lotteries were much less strict than at present, and King's wealth mounted rapidly. He built a handsome residence on West Washington boulevard and was reputed to have lost thousands of dollars on the horse races.

In 1904, however, the Citizens association obtained the passage by the legislature of a law against lotteries and King and his principal lieutenants were indicted. He was tried twice, one trial resulting in a disagreement and the other in an acquittal. Shortly afterward he dropped out of the gambling picture in the city.

Gambling Profits Spent.

He announced a few years ago that he was quitting gambling and entering the real estate business. In recent years he was said to be in modest circumstances, his gambling profits having been spent as fast as they were made. His home at the time of his death was at 2340 Rosemont avenue.

A son and a daughter survive him. Funeral services will be held at 10 o'clock Thursday in St. Henry's Roman Catholic church, Hoyne and Devon avenues. Burial will be in Calvary cemetery.

HELD AS DANVILLE GANGSTERS.

Danville, Ill., July 4.—(AP)—Police announced tonight that two men who have been held incognito since yesterday morning have been identified as members of the gang that shot and seriously wounded Ralph Towl, assistant manager of the Sears, Roebuck store, Saturday evening.

Lucky Woman Finds Relief From Neuritis

Discovers Doctor's Prescription That Stops Pain Instantly

Neuritis sufferers are positively thrilled with joy at the discovery of Nurito. Now they have found something they can absolutely depend upon to rid them of the pain of rheumatism, sciatica, lumbago, neuralgia or neuritis and other torturing aches and pains. If Nurito doesn't drive away the worst pain with two or three doses your money will be refunded.

A doctor was finally induced to put up his famous prescription as a great public benefit. It works like a charm, fast and powerful, but harmless even to children, no opiates or other narcotics. By all means make a trial of this remarkable prescription that gets the helpless out of bed sends them back to work, happy and free. Nurito is now sold to all

WALGREEN DRUG STORES

Other Radio Stations

6:15—Four Mills Brothers. WBBM.
6:15—George Wickersham, speaker. WENR.
6:30—Ray Perkins. KYW.
6:45—Georgie Price. WBBM.
6:45—Billy Jones and Ernie Hare. WMAQ.
7:00—The Plantation Program. KYW.
7:00—You and Your Government. WLS.
7:45—Joe Palooka. WBBM.
7:45—Jane Froman. WLS.
8:00—Alice Mock, soprano. WLS.
8:30—The Goldman Band. WENR.
8:30—Ed Wynn and his Fire Chief Band. WMAQ.
9:00—Alex Gray, baritone. WBBM.
9:00—The Country Doctor. WMAQ.
9:00—The Dance Hour with mystery drama. WENR.
9:15—Musical Fast Freight. WBBM.
9:30—Paris Night Life. KYW.
9:30—Howard Barlow's Orchestra. WBBM.
10:00—Amos 'n' Andy. WMAQ.

Suspend Policeman; Probe Shooting of His Wife

Policeman James Kerrigan, 51 years old, of the Sheffield avenue station, was suspended yesterday pending investigation of charges that he shot his wife, Elizabeth, during an argument on Sunday night, in their home at 4143 Berkeley avenue. Police squads went to the Kerrigan home on Sunday to find the policeman barricaded in his room and his wife suffering from a bullet wound. Kerrigan was rendered unconscious with a gas bomb and arrested. He said yesterday that his wife had snatched the gun from a drawer and threatened to kill him. She was wounded in the struggle, Kerrigan told Commissioner James P. Allman. Mrs. Kerrigan's condition is not serious.

Federal Reserve Manager Is Dead in Birmingham

Birmingham, Ala., July 4.—(AP)—Alexander Ewell Walker, 69, manager of the Birmingham branch of the Federal Reserve bank, died here today after a brief illness.

JOHN W. HILL, LAWYER, MASONIC LEADER, IS DEAD

John Wilson Hill, 75 years old, attorney and former state representative, died yesterday at his home, 1121 Columbia avenue. His death followed by ten days that of his wife, Mrs. Ida Watson Hill, on June 24.

Mr. Hill had been an invalid for a year. He was born in Ottawa, but spent his young manhood in Michigan in the lumber business.

He was admitted to the bar in 1890 and came to Chicago the following year. He was elected state representative from the Sixth district in 1904, and was reelected for the following term.

Mr. Hill was a thirty-third degree Mason and was prominent in the various Masonic orders. He was also active in patriotic societies.

A son, Roy Wilson Hill, survives. Funeral services will be held at 2 p. m. tomorrow in the Oriental consistory, 919 North Dearborn street. Burial will be in Acacia Park cemetery.

J. T. STEUER, 39, REAL ESTATE BROKER, DIES

Joseph True Steuer, 39 years old, 444 Melrose street, a partner in Naumann and Steuer, real estate brokers at 30 North La Salle street, died yesterday in Grant hospital following an emergency operation for appendicitis. Mr. Stauer was graduated by the University of Wisconsin and Lewis institute, and had been in the real estate business in Chicago for 15 years. His widow, Mrs. Elsie Mayer Steuer, a daughter of Oscar F. Mayer, meat packer, and two children, Eugenie, 7, and Joseph Jr., 4 years old, survive. Funeral services will be held at 2:30 o'clock today from the residence.

FIND WATCHMAN SLAIN; HUNT GIRL AND HER FATHER

Louis Cosco, 43 years old, 7615 Dobson avenue, was found shot to death yesterday in the Union Foundry works, 7610 Greenwood avenue, where he was employed as a watchman. Einar Anderson, who had reported to relieve Cosco, found the body, with the watchman's revolver, which had not been fired, on the floor.

Police, seeking a motive for the murder, learned that Cosco feared some mysterious danger and on Sunday night asked his son-in-law, Angelo Carvelli, to make the rounds with him. Carvelli spent the earlier part of the night with Cosco and went home. He told police that while they were touring the plant his father-in-law confided that a man in the neighborhood wanted Cosco to marry his 17 year old daughter. He had refused, Cosco told Carvelli, on the grounds that he was too old. Police were seeking the girl and her father for questioning.

Cosco shot and killed Mrs. Carvelli's first husband, Joseph Sergio, in an argument in 1927. Police at first believed that Cosco might have been slain to avenge the death of Sergio, but dismissed the theory when they learned that Sergio has no relatives in Chicago.

WOMAN KILLED IN AUTO CRASH.

Bay City, Mich., July 4.—(AP)—Mrs. Arden Cheiser, 26 years old, 913 Big Four street, Eldorado, Ill., injured Saturday when her automobile collided with a truck on U. S. 23 north of here, died last night, in a hospital. Nelson Herron, Alpena, Mich., driver of the truck, was burned to death.

Look at your Skin... Others do!

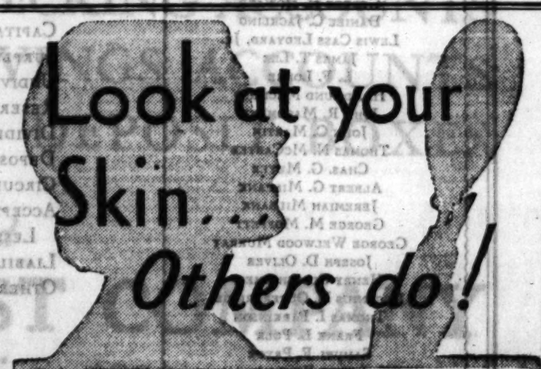

A beautiful skin attracts people. A clean, healthy, smooth skin, soft and lucent, makes you more popular. Makes you happier.

A Clean Skin

Don't be embarrassed by pimples, rashes, redness, itching or irritation—anywhere. Don't suffer from sunburn, insect bites, ivy poison, etc. At the first sign of skin trouble, apply Resinol. In a few days this simple treatment will relieve and heal. Resinol will make your skin clearer, and more velvety. Resinol Ointment prevents infections from becoming serious. And it heals amazingly.

FOR Pimples Rashes Eczema Sunburn Piles Chafing Scratches

Try it free—a generous sample of Soap and Ointment, with booklet on Skin Treatment, write to Resinol, Dept. A1, Baltimore Md.

Try It Today

Thirty-five long years of world-wide use have fully proved Resinol Ointment—a physician's formula—safe for infants, so gentle and agreeable, yet strong and effective enough to relieve the severest eczema.

SOAP & OINTMENT Resinol DRUGGISTS EVERYWHERE

John L. Holman, Lawyer, Dies After Long Illness

John L. Holman, 62 years old, an assistant state's attorney, died yesterday at the Hines Memorial hospital. He had been ill for three months. Mr. Holman entered the prosecutor's office under State's Attorney Crowe seven years ago. Funeral services will be held at 2:30 p. m. tomorrow at St. Mark's church, Evanston. Burial will be at Yankton, S. D. Surviving are his widow, Alice, and three children, Susan, Annette, and Bartlett. The family residence is at 505 Sheridan road, Evanston.

WGN

The Chicago Tribune Station on the Drake Hotel

"HEADLINES OF OTHER DAYS"

Another startling news story that made history is recalled. Carlo Ryan, The ranking of the Grand Pacific hotel in Chicago, which brought back memories of colorful world figures who made the hotel their stopping place—statesmen—writers—political leaders—sports—society leaders.

Tonight at 9:35

Sponsored by Atlas Special Brew

TODAY'S PROGRAM

7:30—Leonard Salvo's Mail Bag.
8:15—Melody Parade.
8:30—Leonard Salvo's Favorites.
9:01—Fred L. Jeske, baritone.
9:15—Clara, Lu 'n' Em—for Super Suds.
9:30—Board of Trade Grain Reports.
9:35—Carl Hoefle, pianist.
9:45—Music Weavers' Quarter Hour.
10:00—Tom, Dick and Harry.
10:15—Melody Favorites.
10:25—Board of Trade Reports.
10:30—Digest of the Day's News.
11:00—Henry Hank, Arthur Oberg.
11:30—Board of Trade Reports.
11:35—Painted Dreams.
11:50—Nocturne Organ Recital.
12:00—Mid-Day Services.
12:30—Atlantic City Musicals.
1:00—Allan Grant, pianist.
1:15—Palmer House Ensemble.
1:45—Allan Grant, pianist.
2:00—Palmer House Ensemble.
2:30—Earl Wilkie, baritone.
2:45—Leonard Salvo, organist.
3:00—Fred Meinken, pianist.
3:15—Earl Wilkie and organ.
3:30—Virginia Arnold, pianist.
3:45—Palisades orchestra.
4:00—Afternoon Musicale.
4:30—Musical Comedy Memories.
5:00—Symphony Concert.
5:44—Silver Cup Time Signal.
5:45—Little Orphan Annie—for Ovaltine.
6:00—Kellogg's Singing Lady.
6:15—Dinner Music.
6:30—Quin Ryan's Sports Column—for 44° Cigars.
6:45—"Summer Fancies."
7:00—Clay Bryson's orchestra.
7:15—Abe Lyman's Band—for Phillips Dental Magnesia.
7:30—Kate Smith—for La Palina.
7:45—Voice of the Strings.
8:00—Ben Bernie's Orchestra for Blue Ribbon Malt.
8:30—Eno Crime club.
9:00—Duke Ellington's orchestra.
9:15—Tomorrow's Tribune.
9:25—"Headlines of Other Days"—for Atlas Special Brew.
9:30—Bulova Correct Time.
9:31—"Big Leaguers and Bushers."
9:45—Waltz Time.
10:00—Duke Ellington's orchestra.
10:14—Sunbeam Weather Forecast.
10:15—Dream Ships.
10:30—Bernie Cummins' Orchestra.
11:00 to 1:30—Late Dance Bands: Ivan Eppinoff, Carl Moore, Duke Ellington.

Wednesday's Features

6:00—The Singing Lady.
7:45—The Colonel and Bud.
8:00—Guy Lombardo's Orchestra.
9:45—Tom, Dick and Harry.
11:15—Carl Moore's Orchestra.

DEATH NOTICES

In Memoriam.

McINTYRE—In memory of my dearly beloved mother, Ellen McIntyre. Gone but not forgotten. Departed July 5, 1924. St. Louis papers please copy.
MRS. W. HEYWARD DRATTON III.

RAPP—A. Edgar Rapp. In loving remembrance of our beloved son and brother, who passed away 6 years ago today.
There is a link death cannot sever,
Love and remembrance last forever.
MOTHER, DAD, AND BROTHER.

Fraternal Notices.

LAKEVIEW CHAPTER, NO. 149, O. E. S.—Sister Clara Merz: Services at mortuary, Lincoln and Southport-aves., Tuesday, July 5, at 2 p. m.
EDITH FLEXMAN, W. M.
BESSIE MAC MONIES, Secy.

ADAMS—George J. Adams, on Sunday, July 3, at Los Angeles, Cal., aged 77, formerly of Chicago; husband of Ella Cleave Adams, brother of Mrs. Julia A. Bevis, East Hampton, Conn.; Joseph Adams of Chicago, and the late Dr. Charles Adams of Honolulu.

BANSCHBACH—Grace B. Banschbach, beloved wife of George, sister of William B., Edith E. McKiernan, Mrs. Roy L. Reichert, and the late Mrs. J. C. Drake, George F., and Sophie T. McKiernan. Funeral Tuesday, 2 p. m., at chapel, 720 Lake-st., Oak Park. Interment private.

CAPITAIN—Henry D. Capitain, July 2, 1932, at his home, 905 Sixth-st., Wilmette, Ill., husband of the late Bertha E. Capitain, father of Mrs. H. S. Foote and Robert S. Capitain. Funeral services at 4 p. m. Tuesday at Rosehill cemetery chapel.

COAN—John R. Coan, beloved husband of Alice Coan, nee Noonan, fond father of John R. Jr. and Mrs. Loretta Laser. Funeral Wednesday, 9 a. m., from late residence, 1111 S. Mayfield-av., to St. Francis of Roma church. Interment Calvary.

CONANT—Howard M. Conant, July 4, suddenly, loving husband of Elizabeth M., father of Elizabeth. Funeral Thursday, July 7, at 2 p. m., at late residence, 8133 Avalon-av. Cleveland, O., papers please copy.

CROCKER—Robert Davis Crocker, of 1448 Rascher-av. Funeral Wednesday, July 6, at 2 p. m. from Church of the Atonement, Kenmore and Ardmore-aves. Remains at Funeral home, 4447-53 Irving Park-blvd., until noon Wednesday. Please omit flowers.

DOOLIN—Mary Doolin, sister of the late Bridget Connelly, beloved aunt of Thomas, James and Margaret Connelly and Mrs. Anna Norand. Funeral Wednesday, 9 a. m., from late residence, 5044 S. Wells-st., to St. Anne's church. Interment Calvary cemetery. Member of Third Order of St. Francis.

FASSETT—Lillian Reeves Fassett, of Kingston, N. Y., wife of Dr. Edwin C. Fassett, daughter of Virginia Reeves and sister of Mrs. Harold Sherwood of 942 N. Grove-av., Oak Park, Ill. Funeral private. Interment Oakridge cemetery. Please omit flowers. New York papers please copy.

FISH—Marilyn Fish, of 2119 S. 58th-av., Cicero, July 3, age 1 year, beloved daughter of Frank and Bessie, grandchild of Josephine Fish and Anton Dvorak. Funeral Wednesday, July 6, at 2 p. m., at chapel, 5656 W. 22d-st., Cicero. Interment Bohemian National cemetery. Reservations, call Lawndale 2262 or Cicero 1033.

FISK—Julia Atterbury Fisk, July 3, 1932, of the residence, 424 Lake-av., wife of Dr. Charles Fisk and mother of Mrs. Vigdis B. Gilman, Farmington, Conn.; Mrs. Ingeborg A. Fisk, New York City, and Caldwell H. of Des Moines, Ia. Funeral private. Interment Tuesday, N. J. Please omit flowers. New York City papers please copy.

FISK—Alexander D. Fraser, beloved son of the late John M. and Catherine, fond brother of Daniel G., John R., Jessie R., and the late William J. Funeral Wednesday, 9:30 a. m., from chapel, 3159 Jackson-blvd., to Our Lady of Sorrows church. Interment Mount Carmel.

GALNICK—Mrs. Paulina Galnick, wife of the late Asher Galnick, passed away Sunday, July 3; mother of Harry, Hyman, Morris, Philip, Julius and Joseph Galnick. Funeral services at chapel at 3125 W. Roosevelt-rd., Tuesday, July 5, at 4 p. m. Interment at O. B. A. Waldheim cemetery after services at 1133 S. Francisco-av.

GORDON—Bertha Gordon, nee Rubin, July 3, 1932, wife of the late Michael S. Gordon; sister of Bessie Dreebin, Lillian Diamond, Abe, Edward A., Oscar, and Agnes. Funeral Tuesday, 11 a. m., at chapel, 8193 W. Roosevelt-rd. Kehillath Temple Judea cemetery, Jewish Waldheim.

HARPER—Charles Smith Harper, aged 18 years, in Austin, Tex., Thursday, June 30; surviving him are his parents, Mr. and Mrs. Alfred C. Harper; brother of Robert S. Harper at San Antonio. Funeral services were held at 10:30 Saturday morning, July 2, at Christ church, San Antonio. Interment in Mission burial park of that city.

HILDEBRAND—Minnie Hildebrand, of 251 N. Wells-st., at 5:43 p. m., July 3. Funeral at Michigan City, Ind., Wednesday, at 2 p. m. Remains at chapel, 3210 N. Clark-st., until 1 p. m. Wednesday.

HIRSCHFELDER—Carrie A. Hirschfelder, nee Schafer, beloved wife of Rodolph, fond mother of Mrs. Bernice McCarthy, Robert, Mrs. Marie Reguier, and Verna; dear grandmother of Marie and Ruth McCarthy; sister of Thomas, Harvey, Earl Clarence, and Frank Schafer, and the late Mrs. Ida Bidbotham. Funeral Wednesday, July 6, 2 p. m., from residence, 715 W. 61st-pl., to St. Luke's Evangelical church, 62d and Green-sts.

HOLMAN—John Holman, July 4, 1932, of 505 Sheridan-rd., Evanston, beloved husband of Alice Holman, fond father of Susan, Clinton, Bartlett, and Annette Holman. Funeral services at St. Mark's church, Ridge and Grove-avs., Evanston, Ill., Wednesday at 2:30 p. m. Interment at Yankton, S. D., July 7.

KELLEY—Elisabeth Kelley, nee Weaver, beloved wife of the late F. W. Kelley, mother of the late Rev. Edmund P. Kelley. Funeral Wednesday at 9 a. m. from late residence, 1909 W. 58th-st., to St. Basil's church. Interment Mount Carmel. Kindly omit flowers, Yards 0682.

KING—Patrick J. King, beloved husband of Mary Roach King, fond father of Virginia C., John R. and the late Marie R. Funeral Thursday, 9:30 a. m., from residence, 2340 Rosemont-av., to St. Henry's church. Interment Calvary.

KIRK—William T. Kirk, suddenly, July 3, 1932, son of the late Dr. and Mrs. William T. Kirk, brother of Edna K. Henderson and Allen T. Kirk. Services at chapel, 2701 N. Clark-st., Wednesday, 3:15 p. m., also service at the Tuttle funeral home, Atlanta, Ill., Thursday, at 2 p. m. Interment Atlanta, Bloomington, Ill. Pantagraph and Bulletin papers please copy.

LOPATA—Stephen C. Lopata, accidentally, July 1, 1932, late of 7447 W. Madison-st., Forest Park, Ill.; beloved husband of Helen, nee Janusz, fond father of Wanda and Richard, son-in-law of Damian and Julia Janusz. Remains at chapel, 3073 N. Hoyne-av. Funeral Wednesday at 2 p. m. Burial at Acacia Park cemetery. Member of Crystal lodge, A. F. & A. M., and Pulaski Craftsmen club. Masonic services will be held at 3 p. m. at Acacia Park cemetery chapel. Information, call Humboldt 5550.

LYNN—The Rev. William Lynn, pastor of the Spiritual Temple of the Holy Cross, fond brother of Mrs. Emily Schmidt of Alhambra, Cal., and Richard Sorensen. Funeral at temple, 3236 S. Wells-st., Thursday, July 7, 1:30 p. m. Interment Oakridge. Call Triangle 5878.

McKIERNAN—Grace B. McKiernan. See Banschbach notice.

MERZ—Clara Merz, nee Gerlach, wife of the late Peter, July 2; dearly beloved mother of Lee N. and Paula M. Merz. Funeral services Tuesday afternoon at 2 o'clock, at mortuary, 1356 Wellington-av., at Lincoln and Southport. Interment Rosehill cemetery. Kindly omit flowers.

MICHELSEN—Louis Michelsen, July 2, late of 1336 Clybourn-av. At funeral home, 1324 Clybourn-av., until 10 a. m. Wednesday. Services 2 p. m. at Trinity church, Richmond-st. and Wabansia-av. Interment Mount Olivet.

MOORE—Joseph W. Moore Jr., suddenly, age 42, son of Joseph W. and Jennie M. Moore, brother of Harry M. and Robert A. Funeral at late residence, 4842 N. Paulina-st., Wednesday at 2 p. m. Interment Acacia Park.

MOSS—Rebecca Silverman Moss, nee Lewis, beloved wife of Leopold, fond mother of Benjamin Moss and Mrs. Muriel Kupfer of New York. Funeral Tuesday, July 5, at 1:30 p. m., at chapel, 936 E. 47th-st. Please omit flowers. California papers please copy.

MUIR—John Muir, 5331 Wentworth-av., July 4, 1932; beloved husband of the late Barbara Muir, beloved father of Frank Muir and Mrs. Isabelle Wheeling, brother of Alex. Services at chapel, 63d and Harvard, Thursday, July 7, at 10 a. m. Interment at Elm Lawn.

PEPIN—Albert A. Pepin; beloved husband of Catherine Ford Pepin; fond father of Zoe. Funeral Wednesday, July 6th, at 9 a. m., from his late residence, 940 S. Wesley-av., Oak Park, to Ascension church; interment Calvary. Fond du Lac, Wis., and Kankakee, Ill. papers please copy.

PICKERING—John E. Pickering, July 3, age 48 years, son of James W. and Albertine Pickering. Funeral at chapel, 5708 Madison-st. Services and interment Cedar Rapids, Ia.

ROHM—Elizabeth T. Rohm, beloved wife of the late David, devoted mother of Virtus C., Harry D., Walter F., Philip Q., and Mrs. J. R. Taylor; sister of Mrs. A. Gale, William F., Thomas E., and the late J. F. Kelly, and Mary G. Stiles. Funeral Wednesday, July 6, at 9 a. m., from late residence, 8155 S. Loomis-blvd., to St. Sabina's church, 78th-pl. and Throop-st. Interment Mount Carmel cemetery. Davenport, Ia., papers please copy. Vincennes 0600 or Yards 2709.

SCHERMERHORN—Eudora Schermerhorn of 9036 S. Bishop-st., July 4, 1932; beloved mother of Worth, Ione, Grace, Mabel and the late Pearl, Ralph and Arthur. Services at chapel, 63d and Harvard, Thursday, July 7, at 1 p. m. Interment Libertyville, Ill.

SCHWARZ—Charles Schwarz, of 4111 N. Irving-av., husband of the late Louise, nee Soldmann, dear father of Louise Homeyer, Charles, Frieda, and Martha Miller. Funeral Wednesday, July 6, at 1:30 p. m., from chapel, 5905-07 Lincoln-av. to Bethany Evangelical church, corner Paulina and Cullom-av. Interment Concordia.

SHERIDAN—Charles W. Sheridan of 6639 S. Wabash-av., July 3, 1932; beloved husband of Kate Sheridan, father of William Frank Sheridan. Services at chapel, 63d and Harvard, Wednesday, July 6, at 2 p. m., under auspices of Mystic Star lodge, No. 758, A. F. & A. M. Member of John A. Widtsoe lodge, No. 59, I. O. O. F. Please omit flowers.

SINGER—Fannie Singer, July 4, 1932, at her home, 901 Lafayette-pkwy., beloved widow of Moses, fond mother of Samuel, Morris, Sequeur, Max, Mandel, Benjamin, Henry, Mrs. Henry Shore, Mrs. Max Leser, Mrs. Paul Rosenbloom, and Mrs. I. Rosen, sister of Max, Isidore and Benjamin Weil. Information, Sunnyside 5865.

SQUIRES—John W. Squires, July 3, at 4637 Union-av., beloved husband of the late Rose Connolly Squires, and fond father of John, Edward, Emma, Elisabeth, Henry and Fred. Funeral services Tuesday at 2 p. m. Interment Holy Sepulchre. Particulars, Yards 0703.

STEUER—Joseph True Steuer, beloved husband of Elsie Mayer Steuer, father of Eugenie and Joseph, brother of Gretchen Schwind. Services at 444 Melrose-st., Tuesday, July 5, 1932, at 2:30 p. m. Interment Rosehill.

STEWART—Telford Martin Stewart. Funeral service at chapel, 493 Main-st., Glen Ellyn, Tuesday, July 5, at 2 p. m.

TORSTENSON—John A. Torstenson, July 2, 1932, at his late residence, 833 Argyle-st., beloved husband of Augusta J. Torstenson, fond father of Elmer L., Henry A., and Mrs. Ruth A. Finnell. Funeral service Wednesday, 2:30 p. m., at First church at corner Highland and N. Paulina-st. Interment Rosehill. Remains at chapel, 3176 N. Clark-st.

VON OPPEN—Henry Von Oppen, July 2, beloved husband of Josephine, nee Kroenig, dear father of Henry, the late Lily and Raymond. Funeral Tuesday, July 5, at 2 p. m., at residence, 1038 Newport-av. Interment Graceland.

WALSH—Minnie B. Walsh, beloved daughter of the late Daniel and Mary Bouse Walsh, devoted sister of John J., Nora, and Mrs. Reid H. Weaver. Funeral Wednesday, at 9:45 a. m., from late residence, 6353 Prairie-av., to St. Columbanus church. Interment Mount Olivet.

WATERHOUSE—Harriet Waterhouse, July 2, 1932, baby daughter of Mr. and Mrs. Charles A. M. Waterhouse. Funeral services Tuesday at 10:30 a. m. in the chapel, 4227 Cottage Grove-av.

MONUMENTS.

CEMETERY MARKERS AND MONUMENTS. Sears Roy State Street Store, 8th Floor. North End.

HURSEN Funerals and Chapels

Hursen Funerals are famous for unmatched elegance, superb automobile equipment, unusual finesse of service, and the most spacious and beautiful Organ Chapels in America. Nevertheless, Hursen Funerals cost less! There is no charge whatever for the use of any of the Hursen Chapels. There are three Organ Chapels within easy reach on the North, South and West Sides. The North Side Chapel, recently remodeled, is the finest of its kind in this country. In each Chapel there are private compartments for families, societies and lodges. No extra charge for use of finest automobiles. No matter where you live, call

Hursen

West—2346 W. Madison St. Ph. WEST 0100
North—929 Belmont Av. Ph. WELlington 1724
South—1820 S. Michigan. Ph. CALumet 4030
Chicago's Independent Funeral Director

MORE THAN 1/3 OF THE COMPLETE SERVICES CONDUCTED BY Lain & SON UNDERTAKERS 63rd and HARVARD Tel. Wentworth 0025

COST LESS THAN $200

WINNIPEG TRADE IS SLOW; PRICES OF WHEAT FIRM

Close at Liverpool Shows Small Advance.

BY CHARLES MICHAELS.

With American grain markets closed, celebrating the Fourth of July, Winnipeg grain men had a quiet day, there being no news or business from the outside, either in futures or cash grain. Liverpool was strong early, opening unchanged to ¼d higher, advancing ⅝d to ¾d over Saturday's close up to 2:15. At the finish there was a reaction and the close was unchanged to ⅜d lower.

In Winnipeg the wheat market was stronger early, and closed firm, unchanged to ½c higher. July finished at 58¾c; October, 56⅛@56¼c, and December, 57⅛@57⅜c. Export business was reported flat.

The strength in Liverpool was due to small world shipments, 10,692,000 bu, compared with 9,918,000 bu the previous week, the movement for both weeks being under European requirements. Last year shipments were 14,455,000 bu.

Buenos Aires Lower.

Buenos Aires was ⅛@¼c lower on wheat, with July 45c and August 45⅛c. Corn ⅜@½c higher, July being 30⅝c and August 30⅜c. Oats were unchanged, with July 20¾c; flax for July, 57⅛c, an advance of ⅜c; August, 57⅜c, up 1c. Exporting countries were offering less wheat.

The cash market in Winnipeg was slow. Rains were reported fairly general to heavy over western Kansas, except in the eastern part of Manitoba and the area in western central Saskatchewan and east central Alberta, said Logan & Bryan's Winnipeg office.

Farmers' deliveries in western Canada from Aug. 1, 1931, to July 1, 1932, aggregated 253,875,000 bu of wheat, which will receive the 5c bonus per bushel. The amount delivered during the same period last year was 306,086,000 bu.

Deliveries Lower.

Deliveries of wheat in Winnipeg on July contracts Monday were 329,000 bu, against 10,280,000 bu on Saturday. Oats deliveries were 27,000 bu; flax, 29,000 bu; barley, 15,000 bu, and rye, 679,000 bu.

Chicago has received several cars of new wheat in the last few days, the first of the new crop. They grade mostly No. 1 hard and will be on sale today. They test around 60 to 62 lbs. A sample was shown yesterday from a field between Decatur and Springfield, Ill., where yields of 42 bu per acre were secured.

Corn Has Good Growth.

M. L. Vehon, who covered the corn belt of the state in the last two days, says Illinois corn is wonderful, a week or two ahead of normal, and ranges from knee to shoulder high in many places. Similar reports were made by other grain men, who were out examining the crops over the holidays.

A wire from Winnipeg to J. E. Bennett & Co. said Fort William had loaded 14 vessels that cleared with 2,345,000 bu of grain on Saturday, it being one of the largest fleets to leave that port. Of wheat alone there was 2,125,000 bu.

Wholesale Price of Hogs Has Risen More Than 50 per Cent in a Month

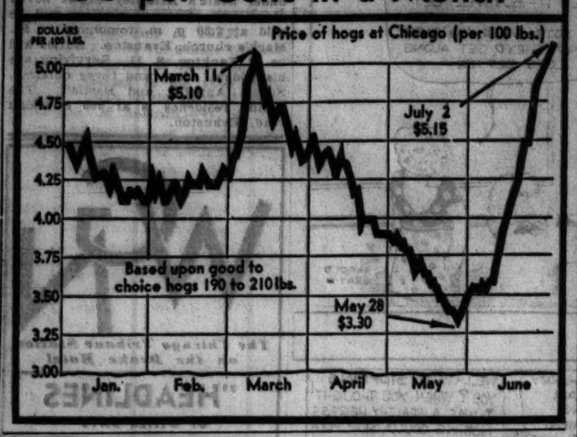

Holds Economic Recovery Handicapped by Public Debt

Economic recovery is severely handicapped by the present staggering public debt, and whether the action be voluntary or forced is secondary to the fact that debts have to be reduced, says the Fitch summary of trade and industry. With each dip in the deflation cycle the tax load becomes more onerous, but it is a hopeful augury, according to the survey, that the matter of scaling down of the public debt is now recognized as one of the certainties to come.

LOUISVILLE BOND OFFER OF $1,000,000 TO GO ON MARKET

[Chicago Tribune Press Service.]

New York, July 4.—Offering will be made tomorrow of a new issue of $1,000,000 city of Louisville, Ky., 4½ per cent sewer bonds, due Feb. 1, 1969, at prices to yield 4.40 per cent. The bonds will be marketed by a group headed by the Guaranty company of New York, and including the First National Old Colony corporation, Hannahs, Ballin & Lee, and the Fidelity and Columbia Trust company of Louisville. The bonds are legal investment for savings banks and trust funds in New York, Massachusetts, Connecticut, and other states and are tax free in Kentucky.

The bonds are general obligations of the city, payable from unlimited ad valorem taxes to be levied against all taxable property therein. As officially reported as of May 31, 1932, Louisville has an assessed valuation of taxable property of $431,452,345, and a net bonded debt of $29,982,812. The city has no overlapping county or district indebtedness.

LIVERPOOL COTTON.

LIVERPOOL, July 4.—(AP)—Cotton, no receipts; spot moderate business done; prices 17 to 27 points higher; quotations in pence: American strict good middling, 5.31d; good middling, 5.06d; strict middling, 4.91d; middling, 4.84d; strict low middling, 4.76d; low middling, 4.66d; strict good ordinary, 4.46d; good ordinary, 4.16d; futures closed steady. July, 4.57d; Oct., 4.54d; Dec., 4.58d; Jan., 4.60d; Mch., 4.66d; May, 4.71d.

Banking Laws Likely to Face Revision Soon

BY SCRUTATOR.

As the result of the many bank failures throughout the country in the last year or two it is likely that numerous proposals to change the national banking laws will come before the next congress.

The advocates of legislation to use the federal reserve system to guarantee deposits of the member banks will be heard. The plan for an insurance fund to protect depositors, to be contributed by member banks proportionately, also will come up. It already has been broached in a bill before congress. Then, too, the proponents and opponents of branch banking will have their innings.

Room for Improvement.

There is no doubt that national and state banking laws can be improved and even the present laws better administered. But it is highly doubtful if the banks that are members of the reserve system will consent to an extension of paternalism, as proposed in the deposit guarantee and insurance schemes. The record of several states that have tried and discarded guarantee plans, coupled with the history of the joint land banks, have made banks wary of further innovations.

The recent banking history of Chicago and the middle west affords illustration of the effects of laws guaranteeing deposits. There have been more than 125 bank closings in Chicago and vicinity in the last two years, with the result that well over 100 million dollars of depositors' money has been tied up. Last Saturday, the banks made midyear reports and the 67 banks reporting their figures to the Chicago clearing house showed total cash resources of about 467 million dollars. These resources were larger than three months ago in spite of smaller aggregate deposits.

Suppose They Had to Pay.

What would have happened if these banks had been obliged to pay off deposits of closed banks? Either their cash resources would have been considerably reduced or they would have been forced to maintain such resources by calling in loans or selling investments. In the first event, these banks would have weakened their position at the expense of their own depositors and stockholders. In the second event, they would have curtailed credit to customers, thereby hurting general business, or imposed a further burden on the securities markets. But business already is in the doldrums and the securities markets are in the throes of collapse.

The big Chicago banks have afforded such aid to the smaller banks as deemed justifiable, but that has not prevented many failures. If the strong banks cannot prevent failures at home, should they be called on to aid banks elsewhere? Or would good banks in the smaller cities of the middle west be willing to join in guaranteeing deposits of the Chicago banks? This would be the practical effect of a law providing for a guarantee of deposits in federal reserve districts.

It is the contention of Chicago bankers that any scheme of guaranteeing bank deposits would disrupt the federal reserve system. While the national banks are compelled to be members, the state banks, which include some of the largest institutions in the country, may exercise their own choice. Many small state banks have held aloof from the reserve system because of capital investment requirements and many of the big state institutions might be impelled to withdraw if forced to join in some deposit guarantee plan.

BRITISH RUSH TO CONVERT WAR LOANS AT 3½ PCT.

[Copyright: 1932: By the New York Times.]

LONDON, July 4.—A flood of applications for conversion of the 5 per cent war loan into the new 3½ per cent issue was received today and only about 2 per cent of the holders applied for redemption of their bonds.

Thus far there has been no request for redemption at the Bank of England, although today's applications for conversion, amounted to £285,000 [the pound is currently rated at $3.57] Among the big conversions is that of Sir William Morris, automobile manufacturer, whose total £850,000, represents the whole of his own and his company's holdings. The Imperial Chemical Industries, Ltd., is also converting its entire holdings, amounting to £760,000, as is the Rolls Royce company with £100,000 holdings and the National Union of Teachers with £172,000.

Committee Recommends Fisk Payment of 40 Pct.

The protective committee for holders of Fisk Rubber company bonds and notes, headed by Ferdinand Eberstadt, which recently proposed an immediate cash distribution of at least 20 per cent to these security holders, is publishing a statement favoring a cash distribution of about 40 per cent. This it says should be possible in view of the improvement in the company's financial position.

Average Crude Prices Highest Since March, '31

Average crude oil prices at ten representative fields, as computed by the Oil, Paint, and Drug Reporter, last week reached $1 a barrel for the first time since March 6, 1931. The average a year ago was $2.30c a barrel.

LANCASHIRE

SUPPLY THE BRITISH MARKET FROM WITHIN

CHOOSE a factory site where power is cheap and plentiful; where the transport facilities are second to none; where there is an abundant supply of the finest type of skilled and unskilled labour in the world; and where there is a teeming population which will provide you with a market for your products at your very doors.

As the Birthplace of British Industry LANCASHIRE *offers* ALL advantages to those intending to establish factories in Great Britain.

Write for the Illustrated Brochure "Lancashire—Industrial and Commercial."

All information about available facilities and factory sites in Lancashire will be given gratis by the

LANCASHIRE INDUSTRIAL DEVELOPMENT COUNCIL
Ship Canal House, Manchester, Lancs.

Write or cable to the General Manager, J. Bennett Storey (Cables: Lancindun, Manchester, England).

All Enquiries treated in Confidence.

Information also obtainable through the

TRAVEL & INDUSTRIAL DEVELOPMENT ASSOCIATION OF GT. BRITAIN & IRELAND.

LONDON: Kinnaird House, 1, Pall Mall East, S.W.1.
PARIS: 28, Avenue des Champs Elysées.
NEW YORK: 285, Madison Avenue.

The Fisk Rubber Company

To the Holders of First Mortgage Twenty Year Eight Per Cent Sinking Fund Gold Bonds, Five-Year 5½% Sinking Fund Gold Notes, and Certificates of Deposit therefor:

The undersigned Committee, recently organized by owners of the above securities to endeavor to effect an immediate cash distribution, has received an encouraging response from holders of such securities, indicating their desire for prompt and definite action looking toward a substantial cash distribution.

June sales resulted in a particularly large turnover of inventory and the Committee is advised that in the near future the Receivers of the Company should have about $8,500,000 in cash and United States Government securities, in addition to about $6,500,000 of inventory and accounts receivable. This should permit, after payment of receivership and other prior expenses, a distribution of about 40% in cash on the Bonds and Notes plus a substantial subsequent realization on the accounts, inventory and other assets. The Committee is definitely in favor of such distribution and is actively working towards this end.

Holders of the above-mentioned Bonds, Notes and Certificates of Deposit therefor who favor a prompt cash distribution are urged to cooperate in its accomplishment by depositing such securities at once with the Depositary named below, under a Deposit Agreement, copies of which together with further information may be obtained from the Secretary of the Committee.

E. F. Willett, *Secretary*
39 Broadway, New York, N. Y.
Telephone WHitehall 4-5737

F. Eberstadt, *Chairman*
Georges Benard
George N. Lindsay
Committee

Manufacturers Trust Company, *Depositary*
149 Broadway, New York, N. Y.

Chadbourne, Stanchfield & Levy, *Counsel*
25 Broadway, New York, N. Y.

National Electric Power Company

Secured Gold Debentures, 5% Series Due 1978

Debenture Holders Protective Committee

In view of the receivership of National Electric Power Company, and at the request of the holders of a large number of the above described Debentures, the undersigned have consented to act as a Protective Committee for these Debentures. The Deposit Agreement is in course of preparation. More formal announcement with a request for the deposit of Debentures will shortly be made.

A. C. ALLYN, *Chairman*,
President, A. C. Allyn and Company, Inc.,
VICTOR EMANUEL,
President, Albert Emanuel Company, Inc.,
W. C. LANGLEY,
W. C. Langley & Co.,
JOHN MAXWELL,
Tucker, Anthony & Co.,
J. C. TRAPHAGEN,
President, Bank of New York and Trust Company,
Protective Committee

SULLIVAN & CROMWELL, *Counsel.*

Depositary, BANK OF NEW YORK AND TRUST COMPANY, 48 Wall Street, New York, N. Y.

July 5, 1932

ORIGINALLY CHARTERED, 1812

THE PENNSYLVANIA COMPANY

FOR INSURANCES ON LIVES AND GRANTING ANNUITIES

Member of Federal Reserve System

PHILADELPHIA

JUNE 30, 1932

RESOURCES

Cash and Deposit with Federal Reserve Bank	$13,915,989.72
Due from Banks and Items in Process of Collection	23,520,009.29
Clearing House Exchange	2,660,039.63
U. S. Government Securities	30,005,772.99
Short Term Securities	13,445,352.61
Other Investment Securities	25,254,619.84
Demand Loans Upon Collateral	73,551,612.12
Time Loans Upon Collateral	16,621,794.26
Commercial Paper	18,232,600.31
Reserve Fund for the Protection of "Cash Balances in Trust Accounts"	7,455,963.38
Miscellaneous Assets	2,276,735.44
Interest Accrued	1,603,611.82
Bank Buildings, Vaults and Equipment	4,021,364.36
Customers' Liability for Letters of Credit and Acceptances	384,643.47
	$232,950,109.24

LIABILITIES

Capital	$8,400,000.00
Surplus	27,000,000.00
Undivided Profits	1,118,351.72
Reserved for Contingencies	8,441,902.86
Reserved for Building	781,366.13
Reserved for Taxes and Expenses	331,469.99
Reserved for Dividend July 1, 1932	630,000.00
Treasurers' Checks and Clearing House Due Bills	820,683.76
Interest Payable Depositors	391,587.58
Miscellaneous Liabilities	115,079.81
Letters of Credit Issued and Acceptances Executed	384,643.47
Deposits	184,535,023.92
	$232,950,109.24

TRUST FUNDS

Personal	$869,380,493.80
Corporate	$1,844,452,623.50

C. S. W. PACKARD, *President* — JAMES CHESTON, 3RD, *Treasurer*

DIRECTORS

C. S. W. Packard	Robert Glendinning	John H. Packard, 3rd
Franklin Baker, Jr.	L. H. Kinnard	Walter A. Rigg
Leonard T. Beale	Wm. Fulton Kurtz	Isaac W. Roberts
Harry A. Berwind	Henry H. Lee	Edward B. Robinette
Henry S. Bowers	Horatio G. Lloyd	P. B. Sawyer
Robert K. Cassatt	John H. Mason	J. Willison Smith
M. W. Clement	Arthur C. Needles	Samuel D. Warriner
George H. Frazier	John S. Newbold	James M. Willcox
Clarence H. Geist	C. S. Newhall	John E. Zimmermann

BOARD of DIRECTORS

Albert H. Wiggin
Winthrop W. Aldrich
Charles S. McCain
John McHugh
Harry M. Addinsell
Frederic W. Allen
Frank Altschul
Vincent Astor
Gordon Auchincloss
Earl D. Babst
Howard Bayne
Amos L. Beaty
Hugh Blair-Smith
Henry S. Bowers
Edward N. Brown
Francis H. Brownell
Kenneth P. Budd
H. Donald Campbell
Henry W. Cannon
Newcomb Carlton
Walter S. Carpenter, Jr.
Malcolm G. Chace
Harold Benjamin Clark
Robert L. Clarkson
Howard E. Cole
Edward J. Cornish
Frederic R. Coudert
Paul D. Cravath
Bertram Cutler
Gerhard M. Dahl
Thomas M. Debevoise
Clarence Dillon
Franklin D'Olier
Frederick H. Ecker
Halstead G. Freeman
Tom M. Girdler
David M. Goodrich
E. Carleton Granbery
Edward H. R. Green
Augustus H. Griswold
William E. S. Griswold
Henry O. Havemeyer
Charles Hayden
James N. Hill
Arthur G. Hoffman
Ralph C. Holmes
George H. Howard
Daniel C. Jackling
Lewis Cass Ledyard, Jr.
James T. Lee
L. F. Loree
H. Edmund Machold
John R. Macomber
John C. Martin
Thomas N. McCarter
Chas. G. Meyer
Albert G. Milbank
Jeremiah Milbank
George M. Moffett
George Welwood Murray
Joseph D. Oliver
Henry Ollesheimer
Eugenius H. Outerbridge
Thomas I. Parkinson
Frank L. Polk
Samuel F. Pryor
Lyman Rhoades
Andrew W. Robertson
Ferdinand W. Roebling, Jr.
Reeve Schley
Carl J. Schmidlapp
Charles M. Schwab
Alfred P. Sloan, Jr.
Lloyd W. Smith
Robert C. Stanley
Cornelius Vanderbilt
Thomas F. Victor
George E. Warren
George P. Whaley
Henry Rogers Winthrop

SALMON P. CHASE, *Secretary of the Treasury under* LINCOLN

THE CHASE NATIONAL BANK

of the City of New York

PINE STREET CORNER OF NASSAU

STATEMENT of CONDITION JUNE 30, 1932

RESOURCES

Cash and Due from Banks		$ 299,944,736.14
U. S. Government Securities		218,073,494.25
State and Municipal Securities maturing within two years		59,442,958.39
Other State and Municipal Securities		11,604,905.96
Other Securities maturing within two years		47,068,527.03
Federal Reserve Bank Stock		8,160,000.00
Other Bonds and Securities		80,082,193.85
Loans and Discounts		860,646,464.07
Real Estate		33,430,917.83
Redemption Fund—U. S. Treasurer		809,632.50
Customers' Acceptance Liability	$104,918,567.60	
Less Amount in Portfolio	4,168,176.47	100,750,391.13
Other Assets		11,494,905.91
		$1,731,509,127.06

LIABILITIES

Capital		$148,000,000.00
Surplus		100,000,000.00
Undivided Profits		17,381,149.56
Reserve for Taxes, Interest, Contingencies, etc.		12,170,961.47
Dividend Payable July 1, 1932		3,700,000.00
Deposits		1,302,456,350.72
Circulating Notes		15,942,430.00
Acceptances	$124,087,110.67	
Less Amount in Portfolio	4,168,176.47	119,918,934.20
Liability as Endorser on Acceptances and Foreign Bills		338,547.06
Other Liabilities		11,600,754.05
		$1,731,509,127.06

This statement does not include the statements of any of the organizations affiliated with The Chase National Bank

FOREIGN OFFICES

London, England (2) — Havana, Cuba — Panama City, Republic of Panama — Cristobal, Canal Zone

Offices of Representatives

Berlin, Unter den Linden 57 — Rome, Piazza Mignanelli, 3

THE CHASE BANK

Paris, 41 Rue Cambon and 31 Avenue George V — Mexico City, Calle Condesa No. 3
Shanghai, 6 Kiukiang Road — Hongkong, 6 Queens Road Central — Tientsin, 1 Victoria Road

PAY $110,268 OF ENGINEERING BUILDING TAXES

Structure Reported 70% Occupied.

If you have a defaulted real estate bond and haven't been able to get the desired information regarding it from the bondholders' committee or from other sources, The Tribune may be of assistance to you. Write to "The Tribune Real Estate Bond Service, Chicago Tribune." Don't ask for information regarding more than one issue at a time. Give name of underwriter and full title of the bond. Inquiries must be accompanied by stamped, self-addressed envelope for personal reply.

BY AL CHASE.

Real estate taxes totaling $110,268 have been paid on the Engineering building at Wacker drive and North Wells street, within the past thirteen months, according to a bulletin just sent out by the American Bond and Mortgage company bondholders' protective committee to depositors of first mortgage bonds secured by this property, now in default. This payment, according to Craig B. Hazlewood, chairman of the committee, represents the balance due on 1927 taxes, $45,000 on account of 1929 taxes and $56,109 on account of the 1930 assessment.

CRAIG B. HAZLEWOOD. [A. P. Photo.]

The twenty-three story office building, occupying a site 101x150, at the southwest corner of Wacker drive and Wells street, is reported to be 70 per cent occupied. Only one of its five stores and shops is rented.

The mortgage indebtedness secured by this property includes the original issue of series A, first mortgage bonds, dated June 1, 1927, with a total par value of $3,500,000, all of which are outstanding; a junior lien of $250,000 in series B, first mortgage bonds, secured by the same trust indenture, and a second mortgage bond issue of $700,000. Five semi-annual interest payments on series A bonds, totaling $525,000, are in default.

Loans Hard to Negotiate.

According to an earnings statement from the Chicago Title and Trust company, receiver, which is included in the bulletin just issued, the net income of the property for the year ending Dec. 31, 1931, was $127,027 before interest and depreciation but after the deduction of $65,000 for estimated 1931 taxes. The gross income was $357,334, against which was charged gross operating expenses of $161,173 and occupancy costs of $69,153.

Reorganization of the property, the bulletin states, is dependent upon the obtaining of sufficient cash to pay taxes, costs of foreclosure and reorganization expenses and to provide a working capital for the building. However, the real estate loan situation at present is such that even temporary loans are difficult to obtain and it is pointed out, in the absence of funds necessary to finance the foreclosure sale, no plan of reorganization can be formulated and announced at the present time.

Majority of Bonds Deposited.

While a vast majority of the series A bonds are reported to be on deposit with the committee, there are a few holders that have not turned in their bonds for certificates of deposit.

The bondholders' protective committee, headed by Mr. Hazlewood, includes Frank W. Blair, Frederick G. Curry, H. K. Hallett, Dayton Keith, Joseph E. Otis, Walter J. Sugden and Charles W. Weston. George L. Wire is secretary.

The Tribune Investors' Guide

Inquiries must bear the signature and address of writer. Answers of public interest will be published; those not of general interest will be mailed if stamped, self-addressed envelope is inclosed. Address letters to Investors' Guide. Answers are based upon information which The Tribune believes correct, but beyond care in securing it The Tribune assumes no responsibility.

Tuesday, July 5, 1932.

[Copyright: 1932: By The Chicago Tribune.]

Radio Corporation of America.

Please forward to me your latest investors' report on the stock of Radio Corporation of America.—W. S.

Radio Corporation of America was incorporated in 1919 to control a radio communication system. Since 1922 revenues from royalties and from the manufacture of radio equipment have become the bulk of its business.

In 1930 the company took over the radio equipment properties of General Electric and Westinghouse Electric and Manufacturing in exchange for 6,530,376 shares of common.

Activities now include manufacture of radios and radio equipment, broadcasting, production of motion pictures [through a substantial interest in Radio-Keith-Orpheum], royalties from licensing of patents and the making of phonographs and phonograph records.

Net income for the first quarter of 1932 was $503,000, about one-sixth of preferred B dividends, against net of $1,557,000, or two cents per common share, for the corresponding 1931 period.

Operations in 1931 and 1930 were affected by forced liquidation of many radio manufacturers, which forced a readjustment of prices, and expenses incidental to a program of unification.

Gross operating revenues for 1931 were $100,125,000, against $132,262,000 for 1930. Net income was $1,374,000, which equaled only $1.94 per share of $3.50 preferred A stock. Net for 1930 was $1,378,000, or two cents per common share, against net of $15,893,000 for 1929. Net for 1928 was $19,835,000.

On Dec. 31, 1931, current assets were $45,416,000 and current liabilities were $24,662,000. Cash assets alone were more than $24,000,000. Working capital was $20,754,000, against $36,355,000 the year before.

There were outstanding 395,597 shares of $3.50 class A preferred, 767,275 shares of $5 preferred B and 13,130,690 shares of common. No dividends are being paid on the preferred. There is no funded debt.

With the recapitalization of Radio-Keith-Orpheum in 1932 the company purchased a substantial portion of its debentures. This enabled it to increase its holdings to 66 per cent of the outstanding common stock.

The company is defendant in several important suits. The United States government is plaintiff in a case threatening the unification with Westinghouse Electric and with General Electric. Suits from competing companies, under the Clayton anti-trust act, ask for damages totaling almost $50,000,000.

Alabama Power.

Please give me your opinion of Alabama Power 4½s, due 1967.—C. M. J.

They are reasonably sound.

LIVE STOCK FARM MOST LIKELY TO RETURN PROFITS

Corn Belt Farmers Tell How They Do It.

BY PAUL POTTER.

While fancy prices for pure bred live stock have gone the way of fancy and inflated stock market values, there is yet more chance to keep the farm operations on the right side of the ledger with cattle, hogs, horses and poultry than with any field crops a farmer could produce.

The premium a man can command for extra high quality products is still being paid to cattle feeders who did not overindulge in land or pure bred booms, with the result that they still are able to finance feeding operations.

This limitation on cattle feeding, plus the losses incurred in the last three years by many who formerly fed cattle, is largely responsible for the curtailments in beef production along with declines in consumption.

Tops Market with Steers.

The highest price received by a cattle feeder in the Chicago market since last April was paid to Henry A. Marshall of Tippecanoe county, Ind., last week. He was paid $8.25 per hundredweight for 25 yearling Angus steers averaging 904 pounds each. Part of the steers were from a prize winning load of South Dakota feeders Marshall bought last December at the international live stock exposition.

Mr. Marshall, long known as an outstanding Hereford breeder, donated his entire herd of white faces to Purdue university four years ago. He still maintains that good breeding is half the battle in profitable feeding and has been building up his Angus herd on that basis for some time.

Corn belt cattlemen are finding it profitable to begin feeding grain to nursing calves as soon as they will eat it and to produce baby beef rather than risk an investment over a long period. This is the position taken by Wilson Chenoweth of Shoals, Ind.

Starts Calves on Grain.

Chenoweth has 18 polled Hereford calves, all pure bred but one, which were born during February, March and April. On June 8 they averaged 295 pounds and were started on grain. The pasture where the cows are grazed being some distance from the barns Chenoweth built a creep in a shady corner and keeps a trough of grain inside so the calves can eat as much and as often as they wish.

"I plan to full feed these calves until next fall," Chenoweth states, "then sell them when they weigh 650 to 700 pounds. I also keep strict account of all feed consumed in order to determine the amount of grain necessary to produce each 100 pounds gain on nursing calves.

"My previous experience indicates that gains are much cheaper on cattle of this age than on older cattle. Another advantage is that you get your returns quicker than on cattle fed out as yearlings or two year olds.

Saves Losses at Weaning.

"This is important in times like these. Furthermore, the calves fed in this manner never lose their calf fat, they continue to do well and look well until sold, and the owner doesn't lose a lot of time and feed after weaning them."

In the Chenoweth system of calf feeding, experience has shown the following factors to be important: Selecting a well bred, thick, beefy herd sire; using cows that breed regularly and give ample milk for calves; early born calves, in February and March; full feed of grain from time the calves first nibble until they are sold in late fall; and use of as much home grown feed as possible, such as shelled corn, oats, soybeans, etc.

George Fassett, live stock farmer of Mercer county, Ill., is another feeder who believes best results in feeding stock for market comes by feeding the calves as soon as they will eat grain. He uses a mixture of corn and oats at first, gradually increasing the proportion of corn. Mr. Fassett feeds several carloads of cattle a year, and has marketed five loads in Chicago since March 1, topping the market with one shipment.

Confident of Farm Future.

Expressing confidence in the future of cattle feeding, Del M. Erritt, veteran feeder of Calhoun county, Ia., says that corn he recently marketed "on the hoof" in Chicago netted him 50 cents a bushel and the oats fed to his cattle brought him 30 cents a bushel.

Last week he sold two loads of steers on the Chicago market, averaging 1,155 pounds per head, for $7.60 per hundredweight. Mr. Erritt says these cattle made a "nice profit," having cost him $5.65 per hundred as feeders and showing gains of about 500 pounds while on feed.

Machine Tool Builders Hopeful for Fall Business

Machine tool and machinery builders manifest a strong feeling of optimism in regard to autumn business, says the American Machinist. July and August business is expected to continue at the low levels of recent months.

OFFICIAL WEATHER FORECAST.

The official forecast for today and tomorrow and yesterday's table of records follow:

Indiana—Generally fair Tuesday, showers and thunderstorms Tuesday night and Wednesday; slightly warmer in northwest portion.

Lower Michigan—Generally fair Tuesday; Wednesday showers; not much change in temperature.

Upper Michigan—Mostly cloudy, possibly showers in extreme west, warmer in northwest portion Tuesday; Wednesday showers.

Wisconsin—Showers Tuesday or Tuesday night and on Wednesday; rising temperature Tuesday in south central portion.

Place of observation. State of weather. July 4, 1932, 8 p. m. Central time.	Direction of wind.	Temp. 7 a. m.	Highest today.	Lowest last night.	Precipitation 24 hours ending 7 a. m.
East central states—					
Alpena, clear	N.W.	66	70	54	.30
Cairo, cloudy	S.	88	90	72	.16
Chicago, clear	N.	63	66	60	...
Cincinnati, cloudy	N.E.	76	66	64	2.56
Cleveland, clear	N.	66	68	60	.18
Detroit, cloudy	N.E.	66	70	56	.30
Escanaba, cloudy	N.	64	66	48	...
Evansville, cloudy	S.W.	84	92	72	.44
Fort Wayne, cloudy	N.E.	70	72	52	.06
Grand Haven, clear	W.	66	72	56	1.42
Grand Rapids, clear	E.	72	76	56	1.02
Green Bay, clear	E.	66	70	48	.08
Indianapolis, clear	N.E.	72	80	64	1.08
Madison, cloudy	E.	64	70	56	1.12
Marquette, cloudy	S.	64	66	44	...
Memphis, clear	S.	86	96	74	1.56
Milwaukee, clear	N.	64	66	56	.56
Nashville, cloudy	S.W.	78	82	70	2.14
Peoria, clear	W.	70	74	54	...
S. Ste. Marie, cloudy	W.	64	66	46	...
Springfield, Ill., clear	N.E.	76	80	70	.04
La Crosse, cloudy	S.E.	68	74	54	.32
West central states—					
Bismarck, cloudy	S.E.	56	64	54	1.06
Charles City, cloudy	S.E.	68	72	58	...
Concordia, cloudy	S.E.	76	100	68	.36
Davenport, cloudy	E.	70	72	60	1.04
Des Moines, cloudy	E.	70	74	60	...
Devils Lake, rain	S.E.	54	62	52	.32
Dodge City, clear	S.E.	90	104	70	...
Dubuque, clear	S.E.	72	74	58	.02
Duluth, cloudy	N.E.	58	70	46	...
Huron, cloudy	N.E.	58	70	46	...
Kansas City, cloudy	S.	90	92	68	.02
Keokuk, clear	E.	72	78	64	...
Little Rock, cloudy	S.	88	90	72	3.56
Moorhead, rain	E.	58	66	54	.22
North Platte, clear	N.E.	80	86	64	...
Oklahoma City, cloudy	S.E.	88	92	74	...
Omaha, rain	E.	74	76	64	...
Rapid City, clear	N.W.	72	74	56	.17
Sioux City, cloudy	S.E.	74	80	60	.02
St. Louis, clear	E.	84	86	70	1.40
Minneapolis, cloudy	S.E.	68	72	52	...
Springfield, Mo., clear	S.	86	88	72	.14
Williston, cloudy	S.W.	62	70	58	.40
Eastern states—					
Albany, cloudy	N.	60	64	58	.30
Atlanta, rain	S.W.	74	86	70	.32
Boston, cloudy	N.	60	70	64	.08
Buffalo, clear	N.W.	66	70	54	.80
Charleston, cloudy	S.W.	84	88	76	...
New York, cloudy	S.W.	74	78	68	.22
Oswego, clear	W.	60	64	58	.56
Parkersburg, cloudy	S.W.	74	74	64	1.14
Philadelphia, cloudy	S.W.	76	78	64	.14
Pittsburgh, clear	N.	70	80	62	.35
Raleigh, rain	S.W.	80	86	70	.06
Washington, cloudy	S.W.	76	78	68	.30
Gulf states—					
Abilene, clear	S.	88	90	76	...
Amarillo, clear	S.	92	94	68	...
Brownsville, cloudy	S.E.	84	90	78	...
El Paso, cloudy	N.W.	90	102	74	...
Fort Worth, cloudy	S.	90	92	76	...
Galveston, cloudy	S.E.	84	86	80	.08
Jacksonville, cloudy	S.	88	94	76	...
Miami, clear	S.E.	84	90	92	...
Mobile, cloudy	S.W.	82	88	74	.38
Birmingham, cloudy	S.	76	84	74	.32
New Orleans, cloudy	S.	80	84	78	.48
San Antonio, clear	E.	90	94	74	...
Shreveport, cloudy	S.	84	92	76	.08
Tampa, clear	W.	84	92	76	...
Vicksburg, cloudy	S.	78	86	74	.10
Mountain states—					
Boise, clear	N.W.	72	74	50	...
Cheyenne, clear	W.	78	80	60	.36
Denver, clear	S.E.	88	90	66	...
Havre, cloudy	N.W.	60	62	52	.36
Helena, cloudy	W.	62	64	50	...
Lander, clear	W.	70	74	48	...
Phoenix, clear	W.	102	104	80	...
Pueblo, clear	S.E.	94	98	62	...
Salt Lake City, clear	N.	74	74	58	...
Santa Fe, clear	N.W.	88	90	58	...
Yellowstone Pk., cldy	N.	50	60	38	...
Pacific states—					
Fresno, clear	N.W.	98	100	68	...
Los Angeles, clear	S.	74	74	60	...
Portland, Ore., clear	N.W.	64	64	54	...
San Diego, cloudy	S.W.	66	68	62	...
San Francisco, clear	W.	64	64	52	...
Seattle, Wash., cloudy	N.	60	62	50	.04
Spokane, cloudy	S.	70	70	50	.03
Canadian—					
Battleford, cloudy	N.W.	64	64	54	.30
Calgary, cloudy	N.	64	64	48	.32
Edmonton, cloudy	N.W.	64	64	48	.30
Medicine Hat, cloudy	N.W.	64	64	52	.30
Minnedosa, rain	Calm	50	64	48	.02
Montreal, clear	S.E.	60	72	56	...
Quebec, clear	N.W.	64	72	48	...
Qu' Appelle, rain	S.	56	58	54	.16
The Pas, cloudy	S.E.	72	74	50	...
Toronto, clear	N.W.	62	68	54	.46
White River, clear	W.	66	66	30	...
Winnipeg, cloudy	S.E.	70	74	48	...

Says Indications Point to Big Russian Wheat Crop

[Copyright: 1932: By the New York Times.]

MOSCOW, July 4. — According to present indications the current year's grain crop will be the biggest in the history of Russia, Valerian Ossinski, head of the state statistical bureau announced tonight. The yield per sectare [2.47 acres] probably would be at least six pounds greater than last year, he said, and the total crop harvested about 8,200,000 tons greater. M. Ossinski indicated that it was too early to attempt to determine the exact figures. The actual acreage sown was somewhat less than last year but this factor is expected to be more than offset by an increase in the yield per sectare.

Debentureholders Protective Committee

National Public Service Corporation

To the holders of Secured Gold Debentures, 5% Series due 1978, of National Public Service Corporation:

Receivers of National Public Service Corporation were appointed on June 30, 1932. The undersigned have been requested and have agreed to act as a Protective Committee to represent the holders of the above named Debentures. A Protective Agreement is being prepared and will be presently available.

It is important that the Debentureholders unite for the protection of their interests and to that end that they deposit their Debentures immediately with the Depositary or sub-Depositaries named below, who will have available copies of the above mentioned Protective Agreement. Debentures should have attached all unmatured interest coupons.

Transferable certificates of deposit will be issued by the Chemical Bank & Trust Company for deposited Debentures.

The Committee urges prompt deposit of Debentures.

New York, N. Y., July 5, 1932.

P. A. RUSSELL, *Secretary,*
100 Broadway, New York, N. Y.
Telephone: REctor 2-2600

SIMPSON THACHER & BARTLETT, *Counsel*
120 Broadway, New York, N. Y.

CHEMICAL BANK & TRUST COMPANY, *Depositary*
165 Broadway, New York, N. Y.

OLD COLONY TRUST COMPANY, *sub-Depositary*
17 Court Street, Boston, Mass.

HARRIS TRUST AND SAVINGS BANK, *sub-Depositary*
115 W. Monroe St., Chicago, Illinois

E. R. MARSHALL, *Chairman*
Vice-President,
The First National Old Colony Corporation, Boston, Mass.

J. H. BRIGGS,
Vice-President,
H. M. Byllesby & Co., Chicago, Ill.

H. B. CLARK,
White, Weld & Co.,
New York, N. Y.

L. S. GILMOUR,
Vice-President, Blyth & Co., Inc.,
New York, N. Y.

P. ERSKINE WOOD,
G. M.-P. Murphy & Co.,
New York, N. Y.

Committee

Throughout the business cycle certain principles endure

The Northern Trust Company is the only loop bank whose entire structure is devoted exclusively to its own banking, investment and trust activities. Six spacious floors and two lower levels house an organization keyed to individualized, personal banking, bond, trust, savings and vault service

THROUGH MANY PHASES of the business cycle, The Northern Trust Company has held to a sound and unchanging concept of banking and trusteeship.

As at every period in its four decades, its organization is conducive to close personal contact between customer and banker.

As always, its strength is the strength of conservative banking.

Many, searching out this conservative bank, have brought here their banking, investment and trust affairs.

They have found, first of all, a stability that is the foundation of good banking practice.

And secondly, they have discovered throughout the departments of the institution, a facility in caring quickly and quietly for all the things they wish to be done.

COMMERCIAL AND PERSONAL CHECKING ACCOUNTS
EVERY TRUST SERVICE . . SAVINGS ACCOUNTS
INVESTMENT BONDS . . SAFE DEPOSIT BOXES

Your business is invited

THE NORTHERN TRUST COMPANY

In the service of Chicago since 1889

THE DIRECTORS OF THE NORTHERN TRUST COMPANY ARE:

A. WATSON ARMOUR, *Director, Armour & Company*
SEWELL L. AVERY, *President, U. S. Gypsum Company*
ALBERT B. DICK, JR., *Vice-President, A. B. Dick Company*
JOHN T. PIRIE, *Carson Pirie Scott & Company*
EDWARD L. RYERSON, JR., *President, Joseph T. Ryerson & Son, Inc.*
MARTIN A. RYERSON
HAROLD C. SMITH, *President, Illinois Tool Works*
WALTER BYRON SMITH
JOHN STUART, *President, The Quaker Oats Company*
EZRA J. WARNER, *President, Sprague, Warner & Company*
SOLOMON A. SMITH, *President, The Northern Trust Company*

NORTHWEST CORNER LA SALLE & MONROE STREETS

1st

Safety and Convenience for Savings

This bank's location, at Dearborn, Monroe and Clark Streets, in the loop's center, is most convenient.

Convenience is important, but more so are the vital elements of strength and safety. Stability, complete facilities and personal attention are assured, based on the 69 years' experience of the First National Bank of Chicago.

You are invited to share in these advantages which 300,000 savings depositors now enjoy in this bank.

Savings deposits made on or before July 15 are allowed interest from July 1.

First Union Trust and Savings Bank

Affiliated

The First National Bank *of* Chicago

DEARBORN, MONROE AND CLARK STREETS

BROKERS FEEL CHANGES SINCE MARKET BOOM

Chicago Exchange Seats Sell at $2,500.

BY THOMAS FURLONG.

Seats on the Chicago stock exchange reached a new low price for recent years last week. Two memberships were sold for $2,500 each. This is the lowest price since 1927, when the great bull market was just getting up steam. The enormous increase in the volume of trading in 1928 and 1929 sent seats skyrocketing.

An all time high of $110,000 was set in 1929. This is the equivalent of $55,000 for the present seats. Late in 1929 the number of seats was doubled through the declaration of 100 per cent membership dividend. Even after the bear market began seats sold as high as $45,000. Early in 1930 in the short lived spring upturn seats reached that level.

Hard Hit in Recent Months.

Chicago exchange traders have been particularly hard hit during the last year and a half. Trading has fallen off so drastically that a 15,000 share daily turnover is now considered a fair rate of business. In 1929 a 400,000 share day was considered "fair."

The virtual absence of public participation in the market makes tough sledding for the professional traders who depend on commissions for their livelihood. By "livelihood" brokers mean something different now than in the easy money era.

Draw College Grads.

The stories of easy money and rapid advancement in the security business in the late nineteen twenties drew an increasing number of recruits from each year's college graduating classes. It was not unusual for a youngster one year out of college to be making $100 a week in the brokerage business.

A story is told of one prominent brokerage house that hired a young chap with social connections at an initial salary of $5,000 a year. His duty was to cultivate his social acquaintances with a view of obtaining business for his employers. Today he is employed by the same firm at a salary of $1,250 a year.

While statistics are not available it has been estimated that nearly half the members of graduating classes of certain universities in the year 1928-'29 entered the security business through one channel or another. Bond salesmen were put through a few weeks' training period and sent out to tell people how to invest their money. The young men were extremely susceptible to the new era of business philosophy because they never knew any other. For that reason they were its best salesmen.

Brokers' Forces Curtailed.

Organizations of security distributing houses have cut to the bone in the last two years. The scale of salaries has been revised downward frequently in the last two years.

Younger men are finding their way into other lines of business after spending a few years in the security field. The experiences of the last three years have suggested that the security business may not be the most attractive of all possible lines of endeavor. A few years back it appeared just that to a great number of young men impressed by the prospects of easy money in a white collar profession.

FOREIGN MONEY MARKETS.

LONDON, July 4.—(AP)—Money, ⅝ per cent. Discount rates—Short bills, 1-1$\frac{1}{16}$; three month bills, 1$\frac{1}{16}$-1¼ per cent. Bar silver quiet and unchanged at 16⅝d.

PARIS, July 4.—(AP)—Three per cent rentes 75 francs 45 centimes. Five per cent loan 98 francs 20 centimes. Exchange on London, 90 francs, 54 centimes. The dollar was quoted at 25 francs, 43¼ centimes.

Public Utility Investing Corporation

Collateral Trust 5% Gold Bonds

Due 1948

REQUEST FOR TENDERS

Included in the portfolio of this Corporation and pledged as security for the 5% Bonds due 1948 are amounts of the following securities:

New England Gas and Electric Association $5.50 Dividend Series Preferred Shares

Associated Electric Company 4½% Bonds due 1953.

Holders of the 5% Bonds due 1948 of this Corporation are given the opportunity to tender all or any portion of their holdings on such basis as they may determine, in exchange for either of the foregoing securities. For the purpose of a fixed basis for this exchange each ten New England Gas and Electric Association Preferred Shares and each Associated Electric Company bond will be considered at their liquidation and face value, respectively, i.e., $1,000. Each tender must state the price at which the 5% Bonds of this Corporation are tendered; for example, holders who consider the bonds of this Corporation of equal value to the securities offered should tender their bonds at 100 and those who consider them of more or less value should make their tender proportionately above or below 100.

Adjustment will be made for accrued interest and/or dividend as of July 11, 1932, so that it will be continuous but not overlapping. Fractional amounts of the securities deliverable will be adjusted in cash at the market.

The undersigned reserves the right to accept or reject any or all tenders in whole or in part.

Tenders will be accepted by this Corporation at 61 Broadway, New York, N. Y., until the close of business July 11, 1932, up to the full amount of the aforementioned securities available for such purpose. They will be tabulated immediately and notice given to all holders whose tenders are accepted or rejected, stating to the former the time and other details for delivery of the Public Utility Investing Corporation Bonds. Deposit of the bonds is not required when the tender is made. No special forms are required for the making of tenders, but they will be furnished if requested.

The securities deliverable under this offer are in the portfolio of this Corporation, pledged as security to its bonds, and it is the intention that any bonds accepted under this offer will be surrendered to the Trustee for cancellation and securities released under the terms of the Indenture.

Tenders of bonds of this Corporation for cash will also be received up to the close of business, July 11, 1932, to the extent of funds available at prices not exceeding $450 and accrued interest for each $1,000 bond.

PUBLIC UTILITY INVESTING CORPORATION
R. N. THOMPSON, Vice-President.

61 Broadway, New York, N. Y.
June 27, 1932.

AMERICAN CAN COMPANY
Common Stock.

A quarterly dividend of one dollar per share has been declared on the Common Stock of this Company, payable Aug. 15, 1932, to Stockholders of record at the close of business Aug. 1, 1932. Transfer Books will remain open. Checks mailed.

R. A. BURGER, *Secretary.*

Exempt from all Federal Income Taxes

Legal Investment for Savings Banks and Trust Funds in New York, Massachusetts, Connecticut and other States

State of Minnesota

Highway 4¼% Bonds

Due June 1, 1938-46

Prices to yield 4.15%

A comprehensive list of high grade Municipal and State issues is contained in our July Bond Circular, copy of which will be supplied on request.

Ask for "Bonds for Investment"

Chase Harris Forbes Corporation

112 West Adams St., Chicago

New York — Boston

CHICAGO *Private Wires* NEW YORK
Established 1880

James E. Bennett & Co.

STOCKS BONDS COTTON — GRAIN SUGAR RUBBER

MEMBERS
NEW YORK STOCK EXCHANGE
CHICAGO BOARD OF TRADE
ALL PRINCIPAL EXCHANGES

332 So. La Salle Street
Wabash 2740

Want Ad INDEX

Want Ad Offices

1 South Dearborn St. — Tribune Square
1101 East 63rd St.

ADTAKER — SUPERIOR 0100

The more you tell, the quicker you sell

Page.
Apartments—See To Rent.
Auction Sales 23
Automobiles—
Passenger Cars 23
Trucks 23
Wanted 23
Loans 23
Tires 23
Bicycles and Motorcycles 23
Board and Lodging 22
Building Materials 23
Business Opportunities—
Business For Sale 23
Business Equipment 23
Business Service 23
Business Personals 23
Business Directory 23
Bus Transportation 22
Cemeteries 19
Clothing, Furs, etc. 22
Death Notices 19
Florists 19
Help Wanted—Male 22
Help Wanted—Female 22
Hotels and Apartment Hotels 22
Home Furnishings 23
Home Furnishings Wanted 23
Houses—See Real Estate and To Rent.
Household Appliances 23
Instruction 22
Jewelry, Watches, etc. 23
Legal Notices 25
Loans—Personal Property and Salary 23
Lost and Found 22
Mortgages 23
Moving, Storage [See Business Directory] 23
Motorcycles and Bicycles 23
Musical Instruments 23
Office Devices 22
Office Furniture, Files, Safes 23
Patents, Patent Attorneys 23
Personal 22
Pianos—See Musical Instruments 23
Printing Machinery and Supplies 23
Radios and Supplies 23
Real Estate—
Apartment Buildings 23
Houses 23
Suburban 23
Resorts 23
Farm Lands 22
Wanted 23
For Exchange 23
Loans 23
Sewing Machines 23
Situations Wanted 22
Stocks and Bonds 22
Store Fixtures 23
To Rent—
Rooms 22
Houses 22
Resorts 22
Apartments 22, 23
Apartments and Rooms to Share 22
Furnished Apartments 23
Stores 23
Office and Shops 23
Manufacturing Property 23
Floors and Lofts 23
Travel Opportunities 22
Trade Schools 22
Typewriters and Supplies 23
Undertakers 19

LOST AND FOUND.

TO FINDERS.

If you have found a cat or a dog, a pocketbook, jewelry, or fur, and cannot locate the owner through the "Lost and Found" advertisements in The Tribune call and go through the "Lost and Found" index at the PUBLIC SERVICE OFFICES, 1 South Dearborn-st., 1101 East 63d-st.

TO LOSERS.

If you are listed in the telephone directory you can charge an advertisement of your lost article by telephoning Miss Miller of The Tribune ad taking department, Superior 0100. Your advertisement receives the benefit of free listing in The Tribune Public Service Offices mentioned above for a period of two months. This service facilitates the recovery of lost articles advertised.

BAG—LOST—CLOTH, CONT. 2 DIAMOND rings and keys. Lib. reward. Vinc. 1540.

BASEBALL UNIFORM, SHOES AND GLOVE —Lost—July 4, bet. Wheeling and Long Lake. Reward. Phone Irving 6985.

BILL FOLD—LOST, CONT. $90 CASH; lodge cards. Rew. Bitter. 4000.

BOOKS—LOST—MOONEY & DALY; OR taken from De Soto Sat. p. m. No questions asked. Rew. 110 N. Dearborn. Dea.5271.

BRIEF CASE—LOST—LARGE, BLACK, SUN night betw. 76th-Oglesby and 71st-Yates. Reward. South Shore 0475.

BUCKLE—LOST—CUT STEEL, NR. SHERIdan-Winona. Rew. Pickering.180E.Delaware.

DOG—LOST—WIRE HAIRED TERRIER, brown head, white body, N.3D tattooed inside right ear. Ans. Buck. Rew. 7222 Yates-av. Hyde Park 7888.

DOG—FOUND—WHITE, NR. JACKSON PK. Owner may have same by paying for this ad and proper ident. Midway 2611.

DOG—LOST; FEM. BOST. TERRI.; BROWN, screw tail, 47th-Halsted. Rew. Bou. 0895.

DOG — LOST — BLACK SCOTTIE MALE; black collar. Reward. University 6485.

DOG—LOST—FEMALE BOSTON TERRIER: seal brown, white mark. Rew. But. 3069.

DOG—LOST—RED CHOW; SO. WEST; answers name "Chang." Rew. Prospect 2598.

EYEGLASSES—LOST—IN BLUE CASE, SATurday, in loop. Reward. Midway 6242.

GOLD WATCH—LOST—MAN'S, NAME INside. Phone Central 0430. Reward.

KEY BOOK — LOST — THURSDAY NIGHT Oak-st. beach. Reward. Forest 2174.

BUS TRANSPORTATION.

DETROIT, $2.50; ST. LOUIS, $3; TOLEDO $3.75; Cleveland, $5; Buffalo, $8.50; Pittsburgh, $7.50; N. Y., $13; Boston, $16; Omaha, $7; Denver, $15; Salt Lake $25; San Francisco $35; Los Angeles, $24.50; Tulsa, $10. 31 E. 12th-st. Calumet 4990.

BUSES EVERYWHERE.

RAILROAD PROTECTION.
Union Pacific-Chgo. North Western Stages
12 S. LA SALLE-ST. STATE 2250.

NEW YORK, $13; DETROIT, $2.50; CLEVEland, $5; St. Louis, $3; Kansas City $6.50; Des Moines, $5; Omaha, $7; Denver, $15; Pitts., $7.50. 87 W. Van Buren. Web. 1702

REINDEER STAGES.

Logansport, Peru Wabash, Marion, Muncie Richmond, Cincinnati. Phone Calumet 0228

Low Excursion Everywhere.

LOOP BUS-AIR DEPOT.
19 N. Clark-st. Randolph 8855.

CLOTHING, FURS, ETC.

FUR COATS TAKEN IN TRADE FOR SALE Hudson seal, $50. Squirrel, $45. See Mrs James at Miller & Co., 166 N. Michigan.

OFFICE DEVICES.

SEALER, $8; DICTAPHONE, $25; MIMEOgraph, $20. 190 N. La Salle. Fra. 5234.

SITUATIONS WANTED—MALE.

Bookkeepers and Clerks.

BKKPR., ACCOUNTANT—17 YRS.' EXP.: banking, bonds, mfg., G. M. auto agcy.; married; age 36. Address B 314, Tribune.

BOOKS KEPT 1-6 DAYS WKLY. BY EXpert; all acctg. needs in simple system; low rates; ref. McKeen, 6024 Woodlawn.

MAN—53, COLL., LEGAL ED., EXP. CORR., sec., inc. tax; sm. sal. Stauning, Rav. 10028.

UNDERWRITER—FIRE OR AUTOMOBILE, 10 yrs.' exp. Ph. Ravenswood 8458.

Executives and Managers.

CPLE. MG. APT. HOTEL; MAN EXP. ELC. plumb.; can save own. money. Seeley 8464.

BOND EXECUTIVE—EXP. RAISING CAPItal. Address L 61, Tribune.

Professions and Trades.

CARPENTER—A1; GENERAL CONTRACtors; will work for any price. Dear. 7277.

LAWYER, 28, WANTS LEGAL WORK OR any wk.; no sell. Address B 114, Tribune.

CARPENTER—DO ANY KIND OF WK. FOR bd., rm., sm. sal. Address C 54, Tribune.

PAINT, PAPER, CALC., FLRS. REFIN.—Best, cheapest; no amateur. Drexel 3463.

PLASTERING, STUCCO, REPAIR — GUAR. work; exch. anything of value. Ard. 0313.

PRESS OPR. SHIRTS, CUFFS, COLLARS. Oak. 0270. Lee.

Salesmen, Solicitors, Etc.

MANUFACTURER'S AGENT WANTS LINES for Okla. and Texas. Lea Carne, Maryland Hotel, Chicago.

House Servants.

COUPLE—BUTLER, CHAUFF.; WIFE A-1 cook; best city refs. Greenleaf 1018.

CPLE., WH., COOK, BUTL., HSMAN., DRIV. lt. laun.; ref.; $60 mo. Arm. 1775.

Stenographers, Typists, Etc.

STENO. OR TYPIST—YNG. MAN, BGNR., work for very small sal. Blvd. 0968.

SITUATIONS WANTED—FEMALE.

Bookkeepers and Clerks.

BKKPR.-TYPIST—EXP., 7 YRS. LAST POS. Full or part time; reas. Hay. 8639.

BKKPR.-SECY.-STENOG.—9 YRS. EXP.; competent; best refs. Spaulding 5036.

BOOKKEEPER-STENO.—EXP., FULL CHG. Permanent or temporary. Columbus 6449.

Domestics and Cooks.

ALL LINES OF WORK—NEAT, REL., COL. girls; exp. will. Robsonian Home. Ken. 1945

COOK—A1 COL. NEAT; SERVE, HSWK., laund., care childn., iron; exp.; ref.; $6-$8; go, stay. Vict. 3858.

COOK—NEAT COL. MAID, A1 LAUNDRS., love children; stay, go; or resort; ref.; good wkr.; $6-$8. Vict. 6816.

COOK—EXCEL.; SERVE, GEN. HSWK.; COL. Exp., laund., reli.; ref. Vic. 5913.

COOK—MIDDLE AGED GERMAN; DEPENDable; go home or stay. So. Chgo. 7331.

COOK—SWEDISH; A-1 WORKER; GOOD refer.; $10-$12 wk. Phone Pullman 3181.

COOK, GENL. HSWK.—EXP. GERM. GIRL; best refs. Lincoln 8400.

COOK—EXPER., WHITE; $12 TO $15 A week. Phone Victory 7633.

COOK—COL. LAUNDRS., EXP. WKR., RELI., ref.; $6-$8; work Sund. Atl. 2342.

COL. WORKING GIRLS' CLUB—1ST CLASS help of all kinds. Miss Mason, Oak. 7314.

GEN. HSWK.—AM. WOMAN, DAUGHTER 12, exp., fond childn.; rm., bd.,$5. Grac. 5217.

GEN. HSWK.—WOMAN, 33; WHITE; COOK, ludry.; like child.; ref. Lake View 6898.

HSWK.-COOK — BRIGHT GERMAN-AMER. girl, 21; industrious; goes to school, N.S.; 3 hrs. day; $5. Miss Dale. Divers. 5842.

HSWK.—LT.; ELDERLY LADY, TRUSTworthy; exp. cook; Cath.; stay. Aust. 1133

HSWK., GEN.—GO HOME NIGHTS; WHITE. Dorch. 2778.

HSWK.—NEAT, EXP. COL. MAID; COOK, serve; refs. Ken. 1288.

HSWK., COOKING—GERMAN GIRL; BEST city ref. Plaza 0149.

HOUSEWORK—GIRL; WHITE. ADDRESS B 279, Tribune.

MAID—NEAT, REL., WORK BY DAY OR week; stay or go. Englewood 5303.

MAID—COMPT.; FIRST CLASS COOK; GEN. work; col. Drex. 1385.

WHITE WOMAN—GEN. HOUSEWORK, PL. cooking; ref. Atlantic 3331.

YG. GIRL TO HELP WITH HSWK., CHLDN. Rm., bd., sad.; N.S. Gentile. Address B 280, Tribune.

2D MAID OR CHILD.—GO COUNTRY, CITY ref. T.Roth, 3708 N.Hermitage. Well.7621.

Nurses and Governesses.

GRAD. NURSE—KEEP HOUSE FOR INV., care of ment. or infant. Dr.'s ref. Jun.1329.

Clubs, Hotels, and Restaurants.

CHEF—WHITE; MEAT, PASTRY; CLUB, tea rm., catering; ref. Haymkt. 2455.

Laundresses and Day Work.

LAUNDRS.—EX., SWED.; BY DAY; TRUST me with fine things. Schindler. Oak. 7251.

LAUND.—WH., EXP. CLEANER; 1ST CL. ladies' clo., shirt iron.; fast. rel. Ked. 4178.

LAUNDRY-CLEANING—COL.; 9 HRS., $3; first class refs. Ken. 2459.

WOMAN—EXP. WASHES, CLEANS, $2.50 day. Rahbein. Moh. 3428, aft. 5 p.m. today.

Stenographers, Typists, Etc.

SECY.-STENO.—A1; 7 YRS.' EXP. CORresp.; gd. at fig.; reas. sal. Spaulding 2543.

SECY.-STENOG.—ABOVE AVER. KNOWL. bkkg., off. det.; exp. Temp., per. Dor. 6853.

SECY.-STENOG.-BOOKKEEPER—1 YR. EXperience; part or full time. Sheldrake 1862.

STENO.-SECY.—1 YR. EXPER., KNOW. OF bkkg.; H. S. grad., 1 yr. coll. Will do work home; desp.; needs pos. Laf. 2622.

STENO.—PT. OR FULL TIME, 8 YRS.' EXP. Speedy. $3 a day. Cen. 8035. Room 920.

STENO.-BKKPR.—YOUNG, GENTILE; EXP. Fine appearance. Miss English. Div. 5840.

STENOG.-GEN. OFFICE—H. S. GRAD., 4 yrs. exp., $12 wk. Columbus 6062.

STENO., SECY., SWITCHBOARD, GEN. OFF. —Well educated. Lincoln 4512.

STENO. OR TYPIST—BEGINNER, WILL work for very small salary. Boul. 0968.

STENO.-SECY.—A1, INITIATIVE; EXP. 27; good appear., personality; ref. Arm. 6693.

Miscellaneous.

LADY WILL ASST. HSWK., SWITCHBD., gen. off. for bd-rm. Vic. 3400. R. 421.

WANTED—MALE HELP.

The Tribune does not knowingly accept in this classification advertisements which require an investment of money or which misrepresent the form of compensation. Report any violation of this rule or any requests for a cash bond or deposit not stated in the advertisement to the Classified Advertising Department, Superior 0100, Local 328.

Professions and Trades.

CALLER-OUT, CANVASSERS, OPERATORS with own cameras; good pay to producers. Apply C. A. Barber, 7314 Woodlawn.

SHIRT PRESS OPERATORS—EXPER. ON Prosperity machine. 1959 Howard-av.

THE TRIBUNE OFFERS AN ATTRACTIVE rate to persons advertising for a position. A Want Ad can be placed in the Situations Wanted column of The Daily Tribune for as little as $1.10. For further information stop at the Want Ad Offices, Madison and Dearborn-sts., or 1101 E. 63d-st.

Salesmen, Solicitors, Etc.

A1 SALESMAN.

Electric Refrigeration is the one business in which real salesmen are making money.

BOHN ELECTRIC is the outstanding refrigerator on the market today.

A few openings in our retail selling organization remain unfilled, men will be given every co-operation, training, expert assistance, new advertising campaign about to start.

A real opportunity to make money in closed, protected territories.

Bohn Refrigerator Company,
300 N. Michigan-av.

A MISTAKEN IDEA.

It's a mistake to believe you can't earn a comfortable living selling just because you have tried an unsalable proposition.

We have a plan designed to overcome present conditions and unlike anything you have ever heard of. The men we will select can be successful right now.

We don't ask you to begin on commission, paid from the start a DRAWING ACCOUNT AND COMMISSION.

If you have had direct selling experience and are willing to work, apply at once from 9 to 11:30 a. m. only.

Mr. Jacobs, 834 W. 63d-st.
Mr. Zuber, 3320 Lincoln-av.

A $30 JOB

and a timely connection with a firm enjoying the finest reputation in their line.

Nothing to sell; the work is permanent, healthful and profitable. Men with direct sales experience will capitalize nicely on our good name. Apply 9:30 to 11:30 a. m.

L. FISH FURNITURE CO.,
2225 W. Pershing-rd.

A REAL OPPORTUNITY

for a few salesmen of proven ability in the sale of Built Up Home Development. Small drawing account to 1932 producers. Apply 9 a. m., Rm. 818, 100 N. State.

A MAN

mechanically inclined; must be neat, honest, willing to work hard for promotion. Tues., 11 a. m., 66 E. South Water-st., 15th floor.

WANTED—MALE HELP.

Salesmen, Solicitors, Etc.

A LIBERAL DRAWING ACCT. AND BONUS while training, for positions paying $30-35 weekly. Really assures you of income at start. Exp. not needed. McNally Bldg., cor. 79th and Halsted, Suite 303.

A CONNECTION.

with the New York Life Insurance Co. Mr. Bruchhols, Room 500, 39 S. La Salle.

A MAN—PART TIME; OPPORTUNITY TO sell exclusive EYEGLASS INSURANCE POLICY. Good returns. $2 required for state license. Appl. Tues., OPTICAL INSURANCE AGENCY, 127 N. Dearborn-st., R.440.

ADVERTISING SALESMEN—A QUICK selling service; drawing acct., $25 wk. if qualified. Address L T 506, Tribune.

AVERAGE EARNINGS $25 WK. NO CASH needed. Sell stores or housewives. 2 different 25c items. 6143 Wentworth-av.

AMBITIOUS MEN.

Several neat-appearing young men for permanent sales positions. Personal attention and training given. Opportunity for advancement. See Mr. Haslett, Room 1035, 125 S. Clark-st., 9 to 11 A. M. only.

COMMONWEALTH EDISON COMPANY.

AT ONCE.

Three intelligent, neat appearing men who desire a permanent connection with national organization; must be willing to work 8 hours a day and start at our terms. This means about $40 per week to start. If you mean business apply Employment Manager, ROOM 618, 203 N. WABASH-AV.

AUTOMOBILE SALESMEN—DE SOTO AND Plymouth; exp. not necessary. Must have car. See Ressler, 4515 Lincoln-av.

BIGGEST SELLING 25C ARTICLE IN town. Profit 23c. 127 N. Dearborn, R.1008.

COLLECTION ACCT. SOLICITORS — EXPD. Reliable Agency. R. 1012, 110 S. Dearborn.

CREW MGR.—EXPD. IN HOUSEHOLD NEcessities; exceptional connection. Start at once. Van Buren 0966 for appt.

CREW MGRS.-AGENTS-SALESMEN—SELL Dem. Donkey and G. O. P. Elephant Car stickers. Big prfts. L. W. Rabe, Quincy, Ill.

ENGINEERING SALESMAN—WITH SUCcessful sales record and operating chief engineer's [boiler] license or equivalent experience and capable of developing into a consultant can make real money on a commission basis representing an international water treatment corporation. Send full details to Box 216, 307 West 38th-st., N. Y.

FEDERAL LIFE INS. CO. WANTS 2 EXdebit insurance men with clean records. H. C. Voorhies, Rm. 201, 168 N. Michigan.

HI GRADE SALESMEN—FOR GROC. TRDE. Stores will be couponed on summer item that has large repeats. Unusual opp. Car nec. and A-1 refs. Originette Co., 809 W. Madison-st. Out of town men write.

HIGH CLASS MEN—WHO CAN SELL HIStorical type advertising. 910, 105 Monroe.

MAGAZINE MEN—TWO, PAY OR PREmium exp., new, single; Liberty deal. 1124 Century Bldg., 202 S. State-st.

MEN—FULL OR PART TIME; NO EXPERIence needed. We instruct you to sell a specialty direct. A new and useful necessity every car owner wants. No competition. Good profit. Millions will be sold. You should have at least $2.10 for merchandise. See Mr. Medbery, 2150 Harrison, bet. 8 and 5.

MEN—3, AGE 28-35, SPECIAL SALES work, college graduates, own car, willing to work Ind., Ill., Wisc.; small drawing account and comm. Phone for appointment. Mr. Preston, Hyde Park 8900.

MEN—WITH CARS, FOR SALES PROMOtion; live, interesting proposition; good weekly income assured. Call aft. 12, 1014 South Michigan, Rm. 200.

MEN—SELL FIRST QUAL. GUAR. FULL fashioned hosiery; wholesale prices. Central Hosiery Mills, 327 S La Salle, lobby fl.

MEN, WOMEN—AN ARTICLE EVERY ONE needs; 200% prof. Pay daily. 6338 Cottage.

Oldest, Largest Co. of Kind.

20 yrs. Chicago Natl. known; 4 salesmen, travel, guar. $85 wkly. after qual.; good pay during wk. being qual. 3 sales managers selected. U. S. N. A. Co., 3408 S. Michigan.

PREMIUM EXPERIENCE

only; quick, good money. Call R. E. Field, Maryland Hotel, Tuesday until 4 p. m. only.

RELIEVE DEPRESSION SELLING NEW INvention every user of gas to cook with wants; amazing $1 seller; saves housewives 12 times its cost yearly; 200% profit. Economy Appliances, 1217 Van Buren, Chicago.

SALESMEN—CATHOLIC; IF YOU HAVE sold books, magazines, pictures, or insurance, and are a hustler, we can offer position paying $35 weekly. Call before 10: Room 1601, 155 N. Clark-st., Room 1501, 5 S. Wabash-av., or before noon, or 5 to 6, at Room 1311, 6 N. Michigan-av.

SALESMEN—REAL OPENING FOR 3 AGgressive men ready to step into $65 week and bonus positions; perm.; city or travel. 3d fl. Steger Bldg., N. W. cor. Wab.-Jackson.

SALESMEN—THE NEW YORK LIFE INS. Co. [Central Branch] offers you a high grade connection. COMMISSION BASIS. See R. W. Worsey, R. 620, 39 S. La Salle.

SALESMEN-AGENTS — FOR COVERALLS, frocks. Trademames embroidered on backs. Gar., gas sta., truckers, etc. Free sample kit. Flashline Co., 1233 S. Halsted.

SALESMEN—[10], WITH CARS; NO CANvassing; direct leads; Chicago and suburbs. Phone Wednesday for appointment, Franklin 0700, Room 207.

SALESMAN—EARN EXTRA MONEY; TAKE orders for stationery and bridge pads. PROCESS CORP., 209 S. State-st., 17th floor.

SALESMEN—EXP., CALL ON DRUG AND conf. trade in Chi. and elsewhere. Call or write. E-Z Fill Co., 115 S. Clinton-st.

SALESMEN—EXP. TO SELL AUTOMOTIVE trade; new, necessary fast moving prod. Airmatic Valve Co., 9 W. Illinois.

SALESMAN—WILLING TO WORK 55 HRS. weekly; good pay; fast selling major specialty; no inv. Address A J 409, Tribune.

SALESMEN — EXPERIENCED LAUNDRY supply, with car; unusual opportunity for worker. Address A K 72, Tribune.

SALESMEN—6, WITH CARS; VIRGIN TERR. Mr. Sapko, 10 a. m.-4 p. m., 6944 Fullerton.

WE PAY 60% COMMISSION.

BIG REDUCTION IN OUR PRICES. Toilet prep., moth control, extracts. Unemploymt. or institutional plan. 1624 W.Adams.

Miscellaneous.

THIS MEANS YOU.

If your financial obligations demand you earn $50 or more per week. If you are interested in being independent. If you will honestly work eight hours each day, we can help you solve your financial problems.

Sales experience not necessary. So regardless of what kind of work you have been doing, hop on the bandwagon of enthusiasm and see me today. 10th floor, 75 E. Wacker-dr.

MR. HALEY.

MAKE QUICK MONEY SELLING FOOD products; low prices; every woman buys; pay daily. We train you. No investment. Davis, R. 201, 564 W. Randolph; 1245 S. Cicero; 1110 W. 63d-st.; 3408 North-av.

A MAN

to inspect Hoovers in homes, for large dept. stores; married; small car; good earnings assured. 18 E. Erie-st., R. 201, Tues. 9 a. m.

EX-BANK OFFICIAL OR COLLATERAL and loan clerks. A desirable connection is offered with well recommended investment house offering investment cousel only. Phone Andover 5536 for appointment.

MEN WITH CARS.

Neat, dignified, over 21, to secure listings. Steady, profitable work. Opportunity for advancement. Room 706, 134 N. La Salle-st.

MEN — 3; MUST LOOK NEAT; STEADY work; average earnings $27 per week. Apply after 1 p. m. JOHNSON CO., 357 W. 63d-st., 425 S. Cicero-av., 3313 Lawrence-av.

CREW MGRS.—TEAM CAPTAINS AND ORganizers. Premium for two pay magazine exp. New Liberty premium offer. Mr. Ray R. 1124, 202 S. State-st.

YOUNG MAN—NOT OVER 22; MUST BE neat appearing, have some h. s. training; salary. Call 9-12, 711, 59 E. Madison.

MEN—6, TO CALL ON ESTAB. TRADE FOR Fuller Brush Co. Steady; good earnings. Apply 2 to 4, 512 N. Halsted-st.

MEN—A $12 SALARY AND GOOD BONUS; steady; exp. not nec.; no investment. Call after 9 a. m., 2400 W. Madison, Rm. 628.

MAN — THOROUGHLY ACQUAINTED IN the manufacture of zinc oxide adhesive plaster. Box 999, Realservice, 15 E.40th,N.Y.

MEN—2, NEAT, FAIR EDUCATION; REsponsible position; permanent. References req. Apply 2-5, Rm. 939, 310 S. Michigan.

MEN—4, TO WORK WITH MGR.; EXP. NOT necessary. Can earn $28.00 weekly while learning. Rm. 408, 205 W. Wacker-dr.

COLLEGE MEN OR HIGH SCHOOL GRADUates, local work. See Mr. Helms, rm. 714, North American Bldg. State-Monroe.

MEN—WITH TRACTORS. WE LOAN trailers and furnish plenty of hauling; give phone. Address L X 115 Tribune.

5 NEAT APPEARING YOUNG MEN; SURE income, with drawing acct. 1st day. 5542 N. Clark. Tues., 8-5 a. m., Mr. O'Reilly.

MEN — 2, NEAT, AMBITIOUS; STEADY work; good pay. References required. Apply 2-5, Rm. 507, 3959 Lincoln-av.

MAN—MARRIED PREF., TO START WORK Wed. Remuneration discussed Tues., 10-1, Rm. 404, 330 S. Dearborn.

MEN — WITH CARS, LIVING SOUTH; steady work; must be neat appearing; gd. pay, future. 841 E. 63d-st., Suite 219, Rm. 4.

PATROLMAN — EXP. TRAVELING BEAT and soliciting night watch ser.; sal., comm. Before noon. BOEING, 6257 Eberhart.

600 MEN ARE MAKING THEIR LIVING selling our 5 and 10c mdse. to homes. You can, too. Wartell, 529 S. Franklin-st.

MEN AND BOYS—SELL ICE CREAM; BEST prop. offered. Rm. 607, 36 W. Randolph.

SALESMEN—5; FILL VACANCIES; SALary and commission. 2807 Montrose.

MEN—5, STEADY, FOR SPECIAL SALES work. Apply Room 1417, 155 N. Clark.

WANTED—MALE HELP.

Miscellaneous.

A POSITION OF TRUST

To 3 men who are well groomed we offer a position of exceptional merit. Experience in our business not as necessary as the ability to express intelligent effort. Careful training given those selected. Earnings in excess of $3,000 per year. Phone for appointment, Andover 1400, after 9 a. m.

A MAN.

Chicago mfr. has position for neat, intelligent man, over 23; about $32.50 week to start; perm.; oppty. to advance. Gentile. Mr. Braden, 9:30 to 12, R. 812, 520 N. Michigan.

MAGAZINE AND BOOK MEN.

We have a small unit where an average of $9 may be made every day. Personal demonstration. See Mr. Carlson, Room 1135, 508 So. Dearborn-st.

LAUNDRYMAN—FOR CRAGIN, AVONDALE and Portage Park district; one with a large acquaintance and capable of getting $50 worth of business per wk. Apply after 4 p. m., 2610 W. Chicago-av.

Employment Agencies.

SALESMAN—$160 AND EXPENSES. Must travel; age 28-35. Must have automotive jobbers following. DAVIS PERSONNEL, 1 N. La Salle.

MECHANICS, WASHERS, GREASERS, BODY FENDER MEN, COMB. FLOORMEN. CHICAGO GARAGE OWNERS' EXCHANGE, 309 SOUTH LA SALLE. RM. 101.

SALESMAN—LUBRICATING OILS, $150. VERTICAL PRESSMAN, STONEMAN, $30. Body Fender, $30. Radiator Repair Man, $25. O'SHEA, 64 East Jackson-blvd. R. 505.

RETAIL PAINT SALES ....SALARY
Young Col. Grads, Cr. and Coll. exp....$120
S-H-A-Y, 14 W. WASHINGTON.

OCCUPATIONAL—REDFIELD—
Sales, Retail Linen exp., 35 yrs. $90
20 West Jackson-blvd. Rm. 1409.

SALESMEN—25-30 YRS., CHEM. $200
BUSINESS MEN'S CLEARING HOUSE,
209 S. State-st., 7th fl.

OFFICE AND CLERICAL POSITIONS—
EXECUTIVE SERVICE, 20 E. JACKSON.

Employment Service.

WE INVITE CONSULTATION WITH $3,000 to $30,000 men seeking positions. No obligation. Established 1915. THE NATIONAL BUSINESS BOURSE, 20 West Jackson. Phone Harrison 2915.

TRADE SCHOOLS.

LEARN ELECTRICITY, RADIO AND TELEVISION at COYNE school by interesting practical shop work, not by book study. Day or evening classes. SPECIAL LOW SUMMER RATES on evening courses. COYNE ELECTRICAL SCHOOL, 512 S. Paulina-st.

LEARN ABOUT MOLER'S—New superior course in BARBERING. Saves time-money. Position for you in as few weeks as it formerly took months. Call, write or phone. MOLER SYSTEM, 59 E. Monroe, at Wabash. Central 6393.

TOOL, DIE MAKING MACHINIST TRADE. Automatics. Learn easily on actual work. Days, Eves. Earn and Learn. Call for free catalog. Allied Screw Mach., 524 W. Monroe.

LEARN AUTO MECHANICS, WELDING, electric refrigeration, machine shop with drafting. Radio, Aviation. Courses $15 up. Greer Shop Training, 2026 S. Wabash-av.

HOTELS CALL FOR TRAINED MEN—BIG pay. Learn at home. Write Lewis Hotel Training School, Desk 749, Washington, D. C.

LEARN SCIENTIFIC SWEDISH MASSAGE, 6 wks. course. Day or eve. classes. National Col. 20 N. Ashland-blvd. Seeley 6940.

WANTED—FEMALE HELP.

Stores and Offices.

STENOGRAPHER—IN SMALL OFFICE, GENtile, with at least 1 year's experience in Chicago law office; salary to start, $15; give age, education and phone. Address LT 573, Tribune.

Executives and Managers.

WANTED—LADY TO TAKE CHARGE OF cash subscription department, National Periodical; must have experience in handling saleladies in outdoor work; liberal income, based on production. No attention given unless full information, qualifications and experience are furnished. Address AD 574, Tribune.

Factory and Trades.

ALL AROUND OPERATOR—MUST BE EXpert permanent and finger waver. National Beauty Parlor, 4907 W. 14th-st.

BEAUTY OPERATOR; ALL AROUND; AGE 25-35; single; only neat appearing, first class operator need apply, room 1238, 221 N. La Salle-st.

BEAUTY SHOP MANAGER; OPERATORS; highly exp'd.; for new shop; Western-Devon section. Thompson, 39 S. State-st.

GIRLS—EXPERIENCED ON PRESS MAchines and hand finishers. Apply at Normal Wet Wash Laundry, 7432 S. State.

MARCELLER, FINGER WAVER; EXP.; only steady work. 835 Webster-av.

MASSEUSE—EXPR. PREFERRED. 162 N. State-st., room 1513. Ph. Dearborn 9460.

Household Help.

GIRL—WHITE; OVER 20; EXPERIENCED general housework; help with baby; stay; references. Regent 0846, 7310 Yates-av.

GIRLS—2, WHITE, BET. 25-35; EXP. COOKing 2d work, assist with children. City ref. Call between 9-12. Fairfax 8646.

GIRL—WH., EXP., GD. COOK, MUST SERVE and asst. hswk; 2 in family; REF. req. Phone Midway 7545, after 9 a. m.

GIRL—GEN. HSWK. EXP. CARE INFANT. Ref. Stay. Own rm. Stone, 1040 N. Kedzie.

GIRL—WHITE, EXP. GEN. HSWK.; $5; stay; good home. Dorchester 3049.

GIRL—WHITE, EXP. GEN. HSWK.; NO cooking. Dobry, 1407 Greenleaf-av.

GIRL—20 TO 30 YEARS; EXP. GEN. HSWK. white; stay nights. Rad. 6576.

GIRL—YG., WH.; GEN. HSWK.; NO WASH.; rm., brd., sm. sal. 1105 N. Christiana, 1st.

GIRL—WHITE; LIGHT HSWK; CARE OF baby. 4416 Jackson-blvd. M. Niebaus.

HSKPR.—MID. AGE; TAKE COMP. CHGE. sm. chil. and sm. apt. in exch. gd. home, sm. wages. Mrs. L. P. Wolf, 1905 Wilson-av.

MOTHER'S HELPER—WHITE; EXP.; 20-30 years; good pay. 2117 W. 22nd; after 10.

PRACTICAL NURSE—MID. AGE; DIABETIC case, man. 1306 N. Western. Arm. 1416.

THE TRIBUNE OFFERS AN ATTRACTIVE rate to persons who advertise for a position. Stop in today for more information at the Want Ad Offices, Madison and Dearborn-sts. or 1101 East 63d-st.

WOMAN—WHITE, 30-35 YRS., GEN. HSWK. Assist with 2 children. Good home and wages. Call after 9 a. m., Lake View 5026.

Saleswomen.

A MISTAKEN IDEA.

It's a mistake to believe you can't earn a comfortable living selling just because you have tried an unsalable proposition.

We have a plan designed to overcome present conditions and unlike anything you have ever heard of. The women we will select can be successful right now.

We don't ask you to begin on commission. You are paid from the start a DRAWING ACCOUNT AND COMMISSION.

If you have direct selling experience and are willing to work apply at once from 9 to 11:30 a. m. only.

Mr. Jacobs, 834 W. 63d-st.
Mr. Zuber, 3320 Lincoln-av.

AT ONCE.

Lady of refinement, pleasant personality, between age of 27 and 47, to take charge of established clientele; sales exp. preferred, but not necessary; hours 9 to 4, ½ day Saturday; good pay; beginning at once. Permanent position with excellent future. Apply today only, 9 to 12 noon.

209 S. STATE-ST., SUITE 923.

BIGGEST SELL'G 25C ARTICLE IN TOWN, profit 23c. 127 N. Dearborn, R. 1008.

HOSIERY—LINGERIE.

Sell perfect full fashioned chiffon hosiery at 50c to your friends, acquaintances, etc.; also large line silk underwear. No capital needed. Your own hosiery free. Big commissions. Part time permitted. ROYAL CROWN MILLS, 227 W. Washington.

SOLICITORS—SALARY AND COMM. PUBlic Upholstery Shop, 710 W. 69th-st.

Miscellaneous.

STENO.-SWBD.-RECEPT. $100
COMP.-TYPIST-BKKPR. $90
Carver-Steam Table; young..........$13. M.
Waitresses-Fountain Girls......$6-$12 M. T.
Night Waitress, Northwest..........$10 M. T.
Beauty Operators-Manicurists.......$15 Com.
Light Hawk.-Gen'l Maids.........$6-$12 R. B.
O'SHEA, 64 East Jackson-blvd. R. 507.

COLLEGE STUDENT OR TEACHER

for vacation in summer resort. Pleasant, valuable experience. Salary $234 for 78 days. Address A R 351, Tribune.

CORSETIERE TO DEMONSTRATE SPENcer in Chicago; experience not essential; applicant accepted will be trained; opportunity for advancement to right woman. Give phone; write Spencer Corset Co., 410 N. Michigan-av.

ASST. TO EXECUTIVE.

Neat, dignified, over 21, for phone work, some outside work, securing listings. Steady, profitable work. Opportunity for advancement. Room 706, 134 N. La Salle-st.

50 WOMEN

155 N. CLARK-ST. SUITE 408.

WOMAN—CULTURED; WITH INITIATIVE and good personality for responsible position; splendid future for applicant meeting requirements. Address AH 210, Tribune

LADIES — OVER 25, FOR NORTH AND west sides. Unusual opportunity, specialized work. Interview by appt. only. Phones Bittersweet 2245, Van Buren 0966.

GIRLS—IMMEDIATE EARNINGS. Refined girls for high class soliciting. We pay $1 for each appoint.; no selling. Jefferson Studio, 155 E. Superior-st.

LADIES—3, NEAT APPEARING, STEADY work, fair pay to start. Apply after 1 p. m. JOHNSON CO., 357 W. 63d-st., 425 S. Cicero-av., 3313 Lawrence-av.

DEMONSTRATORS—EXP., FOR NEW COSmetic in beauty parlors. Attractive prop. Griffith Newlin Co., 720 Rush-st.

DIRECTORS — 3, FOR HOME TALENT shows. M. Riley, 2233 Grand-av., Kansas City, Mo.

GIRLS—[6]; CITY WORK; $20 WK. IF qual. Apply all day, 30 W. Wash., R. 1440

LADIES—TO MAKE "FIBER" FLOWERS; gd. money; fr. inst. 207 S. Wabash, R. 503

LADIES—22-44, GOOD PAY. NO SELLING. Room 429, 160 N. La Salle.

LADIES' FADELESS FIBER FLOWERS whsl.; $2 da. Hotel Majestic, Rm. 1207.

WOMAN—EXP. FEW HRS. SWBD., CARE child. eve., mending. Address C 181, Tribune.

SELLS 40 ACRE FARM QUICKLY!

Seven prospects answered this Tribune Want Ad. One of them bought the farm.

REAL ESTATE—FARM LANDS.

Wisconsin.

WILL SELL 40 A. FARM WITH BLDGS. for $2,000. Blank, 0000 W. 22d-st.

Want to sell your farm? Thousands of Tribune readers are good prospects. Reach them through a low cost Tribune Want Ad. The Daily Tribune is read by 333,000 more families than any other Chicago daily newspaper.

CALL SUPERIOR 0100—ADTAKER!

WANTED—FEMALE HELP.

Miscellaneous.

ARE YOU AMBITIOUS?

Well known house offers well groomed, intelligent woman an unusual opportunity to learn banking business from the ground up. Careful training given to those selected. Earnings in excess of $2,000 per year. We do not want clerical help. Phone Andover 1400 for appointment.

EDUCATED WOMEN.

Nationally known firm can use three more women between 25-45 with high school education or better; must be able to leave the city; definite income guaranteed and railroad fare paid. Apply SALES MANAGER, 1000 N. Dearborn-st.

LADIES—TO MAKE THE NEW FADELESS wood fiber flowers; good money; no exp. nec. Real Art Studio, 218 S. Wabash, R. 800.

Employment Agencies.

REAL ESTATE TRADER—AGE 27....$125
DEMONSTRATORS, COSMETICS $20
WAITRESSES, LONG-SHORT HRS....$8-$12
10 SODA FOUNTAIN GIRLS $14
COOK ....$25 HOUSEWK.......$7 r. b.
TRIANGLE, INC. 20 EAST JACKSON.

LEGAL STENO., $25.

STENO., YOUNG, ATTR. $10
OFFICE AND CLERICAL POSITIONS.
EXECUTIVE SERVICE, 20 EAST JACKSON.

Business Woman's Exchange

Office Positions Open.
105 W. Madison-st.

Helen Dobbs Personnel.

Full chg.-bkkpr.-steno.; attrac.; sm. office. SUITE A-618. 175 W. JACKSON.

WEST SIDE CONSOLIDATED—
15 housemaids, $5-$10; 10 waitresses, $8-$14; laundr. help, white and colored. ROOM 2. 143 N. KEDZIE-AV.

CONSOLIDATED AGENCIES.
Executive Secretary, Univ. Edc., $125.
209 SOUTH STATE-ST., 11th FLOOR.

COOKS—2D COOKS ....$12-$20
WAITRESSES, $10; SODA FOUNTN....$12
ATLAS EMPLOYMENT, 6250 S. HALSTED.

ZINSER PERSONNEL SERVICE.
LEGAL STENOGRAPHER.
140 S. DEARBORN-ST.

NOLAN'S EMPL. SERV., 4619 BROADWAY. 25 waitrss., $8-$15; fount. girls., hsemds.

STENO.-DICTAPHONE; H. S. GRAD., $20. S-H-A-Y, 14 W. Washington.

TRADE SCHOOLS.

BURNHAM

School of Beauty Culture.

Largest, oldest school in America. Moderate tuition. Convenient payments. DAY, EVENING CLASSES. YOU CAN ACTUALLY

Earn While Learning.

Tremendous reduction in down payment. Call at once or write for free booklet.

E. BURNHAM (Desk 242),
138 N. STATE. RANDOLPH 3353.

Girls and Ambitious Women.

Learn BEAUTY CULTURE. Short, easy course. Big future. To a limited number of students enrolling this month for our complete course we will give a $40 set of instruments and handsome kit absolutely free.

Free employment bureau. Call or write for our FREE 35 page booklet. No obligation. Day and evening classes now forming.

Marinello System

National School of Cosmeticians, Inc.
108 NORTH STATE-ST. STATE 5057.

Midwest Beauty College, Ltd.

$2.00

down, $2 weekly; complete accredited course. 5 North Wabash-av., Kesner Bldg., 7th Floor.

LEARN ABOUT MOLER'S New, Superior course in Beauty Culture Saves time money. Position for you in as few weeks as it formerly took months. Call, write, or phone MOLER SYSTEM, 59 E. Monroe-st. Central 6393.

MODELS—INEXPERIENCED.

LARGE DEMAND FOR FALL.
Extra or steady work; prepare now.
Mallon Friel, 721 N. Michigan. Del. 2465.

WORK YOU'LL LIKE:

Learn switchboard and receptionist, eve. or 8 day course. Positions furnished. Visit 921 Marshall Field Annex, 24 N. Wabash.

GIRLS WANTED, 18-35 YRS.

To LEARN and EARN. Call or write. Winthrop School of Nursing, 159 N. State.

12 MONTHS TO PAY FOR YOUR COMplete course in Beauty Culture. Investigate. American School of Beauty Culture, 159 N. State-st., 8th floor. Dearborn 6627.

BEAUTY CULTURE THE HALE WAY AFfords practical training at the lowest cost. Investigate now. GERTRUDE HALE SCHL., 30 N. Dearborn-st., 3d Floor.

SWITCHBOARD—P. B. X. CORD DIAL DR'S hotels, Cashiering, all duties and machines. Positions furnished. All business subjects. Chi. Bus. Col., 190 N. State. Fran. 4122.

SWITCHBOARD OR CASHIERING TAUGHT. 7 days; hotel, office, dial boards; all chrs. machines and duties; positions furn. Natl. Business Inst., 427 Diversey. Div. 5840.

WANTED—5 GIRLS TO LEARN STENOGraphy, bookpg., etc.; wages and expenses as mother's help, for part time work. Miss Ray, Chi. Bus. Col., 190 N. State. Fra. 4122.

SPECIAL OFFER—MANICURING COURSE. $15; easy to learn; gd. pay; limited time. Nina Parker Sys., 14 W. Wash.-st., 2d floor.

THE CHICAGO HAIRDRESSING ACADEMY insures a thorough training in Hairdressing and Beauty Culture, 64 W. Randolph.

LEARN THE HEIM SYSTEM OF BEAUTY THIS AD IS WORTH $20 TO YOU. 1019 W. 63d-st. Englewood 4634.

TRAVEL OPPORTUNITIES.

Bureaus.

DAILY TO NEW YORK, FLA., CAL., TEX. All points U. S. by BUS or AUTO. Travel cheaper in comfort. Destination guaranteed. U. S. LIMOUSINE & BUS LINES. Hotel Grant, 6½ N. Dearborn. RAND. 4209. Or 208 N. CLARK-ST. DEARBORN 6081. Brevoort Hotel, 120 W. Madison. FRA. 2363.

DESIRABLE PASSENGERS AND CARS wanted All cities. N. Y., Phil., Balt. Daily Refs. Share exp. Auto Tours & Travel Bur. Suite 1315 Tower Bld., 6 N. Mich. Dea. 9625.

LOS ANGELES—CARS ANYWHERE; ESCorted vacation tours I have expense plan.

BROWNWAY TRAVEL SERV., 54 W. Randolph. Open Sun. Fra. 0844 or Bel. 8501.

WANT PASSEN. AND PRIV. CARS—ALL points; refs.; share exp. plan. Auto Travel Ex., Inc., 10 N. Clark. Sta. 3705. Hrs. 9-5.

LOW RATES N. Y., CAL., FLA., TEX., ETC. Natl. Travel Ser. Hotel Wacker. Del. 8280.

DESIRE PASS. CALIF., ALL PTS., SH. EXP. Ref. Auto-Way, 123 W. Madison. Cen.8035.

Individuals.

Both readers and advertisers are urged to exercise caution in arranging automobile transportation with other individuals. References should be carefully investigated.

PERSONAL.

HAVE PURCHASED GAS STA. AT 1102 W. 103d-st. from Rudolph Meyer. Creditors present bills. HAROLD VAN ORDER.

WELCH, GEORGE W. — WRITE TO A. W. W., 1155 Bridge-st., Philadelphia, Pa. Important.

LADIES AND MEN EVERYWHERE—JOIN; use low cost list by writing Aristo Lodge, No. 2, Chicago. 2444 Michigan-av.

PERSONAL—ANY ONE KNOWING WHEREabouts of Albert J. Kanter, tall, blond, age 23, call University 8972 Tuesday afternoon.

BUN: PLEASE COME HOME. HEARTbroken. ELIZABETH.

STOCKS AND BONDS.

WE BUY AND SELL TAX WARR., R. E. BONDS FOR CASH. R. C. MITCHELL, 111 W. WASHINGTON, R. 517. FRANK. 1610.

WE BUY OR LOAN ON R. E. BONDS, TAX warrants. Suite 712, 134 N. La Salle-st.

WE BUY REAL ESTATE BONDS. LOUIS Stern & Co., 134 N. La Salle-st.

INSTRUCTION.

THE BERLITZ SCHOOL OF LANGUAGES—French, Spanish, Italian, German, English. Free trial lessons. Attractive summer rates. Auditorium, 56 E. Congress. Harr. 0392

JAZZ PIANO IN 20 LESSONS. CHRISTENsen Schools, 25 E. Jackson, 953 Belmont, 718 W. 63d, 3945 Madison, 2002 Milwaukee.

TO RENT—ROOMS—SOUTH.

BLACKSTONE, 5519. DORCH. 4100.
UNIVERSITY HOTEL.

100 rms., each with tub and shower. $7 weekly, $2 daily up; I. C., bus, surface.

BLACKSTONE-AV., 5748 — BLACKSTONE Hall; new bldg.; comp. serv. Cafe. Summer rates now; sgl. rs., $7 w.; nr. I. C., U. of C.

CORNELL, 5443—2 LARGE AIRY RMS.; pri. fam.; gd. tran.; reas.; nr. pk. Pla.6664

DREXEL, 4730—VERY, DES. OUTS. RMS.; run. wtr.; cooking priv.; $4-$7; bus. surf.

DORCHESTER-AV., 6817. LITTLE HOTEL South Side's most mod., quiet and homelike hotel; I.C. tran.; $5 wk. up, $1 dly. up.

GREENWOOD-AV., 6220. PLAZA 4800.
GREEN BRIAR HOTEL.

New bldg., every rm., priv. bath, tub and shower. $7 wk., $2 daily up; 1 blk. all tran.

GREENWOOD, 4426—ATTR. RMS., BEAU. hme., reas. Ken. L. I. C., surf.; exc. meals. Atl. 3128.

HYDE PK.-BL., 5400—CECIL HOTEL—$5-$7, $1 day; nr. I. C., bus, golf. Hyde P. 6565.

KIMBARK, 6628—WELL FURN. FRT. RM.; pch.; 1-2; I. C., all tr.; $4. Fair. 8590.

KIMBARK, 6424—LGT., AIRY RM., CONN. bath; I. C., L., surf.; $5; pri. hm. Lang.

KIMBARK, 6414—NICELY FURN. ROOM, cln., comf. home atmosphere; I. C., L. surf.

SIXTY-FOURTH-ST., E., 1511—SGL. FURN. slp. rm., $2.50; larger, $3; cool; all trans.

WOODLAWN, 5545—BEAU. FURN. ROOM with slp. pch.; adult; lge. priv. home. Ref.

ONE WEEK'S FREE RENT—COMPLETE hotel serv.; pri. bath or shower; $5-$10; nr. bch. East View Hotel, 4943 Lake Park.

Hotel Rooms.

NOW — — — $5 WEEK UP FRONT ROOM Special—$6 wk. for room worth $10. PARKLAND, 1550 E. 63D-ST.

TO RENT—ROOMS—NORTH.

CEDAR, E., 61—CANTERBURY HOUSE. Cool, single rms., $5 up; dbl., $7 up; a step to lake; refined atmosphere; bell serv.

CLARK-ST., N., 2026. MOHAWK 3460 ROOF GARDEN NOW OPEN.

HOTEL CLAYTON

BRAND NEW BLDG. OPP. LINCOLN PARK 300 modern rooms. Beauty Rest beds. Comp. service; 10 min. to loop; $7 weekly. ELEC. FAN, RADIO IN EACH ROOM.

DIVERSEY-PKWY., 600. BUCK 4100.
HOTEL RIENZI

2800 No., 200 beautiful outside rooms with bath; dble. or twin beds; $10 wk. up; 2 blks. Lincoln park golf crse., beach; bus, surf. trans.; 15 min. to loop; 300 car garage.

ELM-ST., E., 70—DEL. 7273. 1130 NORTH—Fireproof bldg.; single and double rooms. $6-$10 weekly. Pleasant lounge.

GOETHE, W., 9—RM., PRIV. BATH, ALSO r. with piano; sg., db. r.; cook. priv.; $4 up.

KENMORE, 4022—CHOICE SINGLE, DBL. rms., all with radio; $3. L. bus, surf.

LARRABEE-ST., 1508. LINC. 2633.
NORTH-AV. Y. M. C. A.
$3.50 up; tennis, swim., gym.; 9 min. Loop; near lake; free parking; perm. or transient.

MAGNOLIA, 5307 — BOARD CARE FOR convalescent, invalid or elderly persons; quiet, homelike residence; reas. Long. 8817

MAGNOLIA, 4652—LGE. DBL. FRONT RM., suitable for 2; $4; Wil. L. bus.

MAGNOLIA, 4530—LARGE, COMF. FRONT rm., 3 windows; nr. Wils. term., bus, lake.

MELROSE, 454, HOTEL DEL MONTE—New bldg., just off drive; atmosphere of exclusive club, sociability; dining room; $7.

OAKDALE, 549, 3D—ATTR. RM., MODERN apt.; 1-2 congenial parties. Buck. 1496.

ONTARIO, E., 22—L'AIGLON, BEAU. FUR. studio rms.; bath.; ref. atmos. Del. 0348.

RACINE, N., 4631—FURN. HOTEL RMS.; r. w.; sgl., $3; dbl., $4 wk. up; Wil L. bus

SHERIDAN-RD., 4716—SGL., DBL., 2 BLKS. beach, express; free park. $2.50 up.

WINTHROP-AV., 5054. LONGBEACH 8933.
HOTEL FRANCES,

100 new rms. Tub, shwr.; $6 wk., $1.50 day.

WINDSOR-AV., 838. 1ST APT.—NICELY furn. rm.; newly decor.; adj. bath; priv. fam.; best trans.; reas.; Gentile. Long. 2603.

NEW DEC RMS AND KIT., SGL. OR DBL.; running water wall beds, free parking. Edgewater Beach L. 5219 Winthrop.

Hotel Rooms.

TRAEMOUR HOTEL — 5427 KENMORE Exclusively for women. Hotel service. Dbl pri. bath $5 a person. Longbeach 2743.

TO RENT—ROOMS—WEST.

RACE-AV., 5959 — LG. RM., PRI. HOME; all conven.; ex. tran.; meals opt. Aus.4803.

Hotel Rooms.

350 ROOMS—$4 WEEK UP.

PARKSIDE HOTEL.
212 N. Hamlin-av., opp. Garfield Park. Full hotel serv.; L. surf., bus. Ked. 7000.

TO RENT—ROOMS—SUBURBAN.

RM. IN PRIV. EVANSTON HOME, IN UNI dist.; nr. lake; all tran. Univ. 1816.

TO RENT—HOUSEKEEPING ROOMS.

South Side.

BLACKSTONE, 5461-3 — DEL-MAR APTS. 1-2-3 r. kits.; $5-$12 wk.; nr. U. C.; I.C.X.

CORNELL, 5247—1-2 RM. APTS., $4-$5-$7. Clean, orderly, good bed. I. C. Exp.

COTTAGE GROVE, 6505—1-2 RM. KITCH. apts.; gas, el., linens; $4 wk. up; rms., $3.

DREXEL, 5002—NEW DEC. 1 R. KIT., ADJ. bath, $5; 3 rs. pri. bth., $12; slp. rs., $4.

KIMBARK-AV., 6446—NEW, DEC., AIRY cool 1-2 rm. kit.; pri. bath, lg. pch. $5 up.

KIMBARK, 6621—LGE. 2½ RM. KIT. APT.; pri. bath; outside rms.; 1 blk. I. C., surf.

LAKE PARK, 4919—1-3 R. KIT., PRI. BTH. $5 UP; 4 RM. BSMT. APT.; PRI. BATH; SLP. RMS., $5. AUTO SPACE FREE; I. C.

MICHIGAN-AV., 2444 — COOL 1 ROOM kitchenets, private baths $4-$9 wk. Make Friends through Aristo Lodge No. 2.

SIXTY-FOURTH-ST., E., 1511—LRG. FURN. hskpg. rm.; child welcome; $5; all trans.

SIXTY-SECOND-ST., E., 922—ATT. 1-2-3 R. kit. apts., rollaway beds; all conv.; $5 up.

SIXTY-SIXTH-ST., W., 423—3 LGE. RMS. $7.50; 2 lg. r., wall bd., $7; 2 r. kit., $4.50.

WOODLAWN-AV., 6242—NEW, DEC. BEAU. furn. 1-2 rm. kit.; lg. priv. pch. $5 up.

Southwest Side.

CAMPBELL, S., 6337—2-3 RM. FURN. KIT. apts.; also hskpg. rms.; $6 up; el. ref.

North Side.

BELDEN, 1045—1-2 RM. KITS., R. WTR., new. dec., free pkg.; 15 min. to lp. $4 up.

BRIAR-PL., 733 — NR. CLARK-BELMONT; clean 2 rm. kitnt. apts., $5 up; 2 rm. with porches; also slpg. rms.; very reas.; L., surf.

BROADWAY, 4040—NEW APT. 2 RMS., $6; 1 rm. kitchenette, $4; L., bus, park, lake.

CHESTNUT-ST., E., 11—NEW, DEC. BEAU. 1-2-3 rm. apts.; pri. bath; $5 up; nr. bch.

CORNELIA, 730—1-2-3 FURN. APTS., PRI. bath; Frig.; nr. beach; large, lt. rms., reas.

DEMING-PL., 649—ATTRAC. KITNT. RMS.; overst.; rollaway; $6 up; slp. rm., reas.

GRACE, 719—BEAU. FURN. 1 R. KIT., $5 up; 3 r., prt. bath, pch.; rl. kit.; 1blk.bch.

HAMPDEN-COURT, 2612—2 RM. SUITE; pri. pch.; nr. Lin Pk., lake; sgl. rs., $4 up.

KENMORE, 4022—1 AND 2 RM. KIT. APTS. Clean, well furn.; radio all rms.; $3, $4.50 up; L. bus, surf. Lake View 6999.

KENMORE, 5132—1-2 RM. KIT. APTS.; all outside rms., near lake, new. dec., daily maid serv.; free gas, elec.; $4 week, up.

MAGNOLIA, 4441— 1-2-3 ROOMS, NEWLY furn.; 2 beds; $5 up; all transportation.

RACINE, 4416 — NEW OWNER; REMODeled 1-2 rms. with kit.; new furn.; $5 up.

SHEFFIELD, 2617 AND N. HALSTED, 2704 —1 rm., $2.50, 2 rms., $5; parking.

West Side.

HAMLIN, N., 212, PARKSIDE HOTEL—3 rm. apts.; complete L. surface, bus; opposite Garfield park. Kedzie 7000.

JACKSON, 1458—NEW FURN. 1-2 RMS.; also slp. r.; L. bus at door; reas.Mon 5501

WASHINGTON-BLVD., 2147, OR JACKSON 2944—Mod. furn. apts., $5-$9; free park'g.

BOARD AND LODGING.

South Side.

WOODLAWN, 6039—BOARD AND RM., $7-$8; good home food; all tr. H. P. 2085.

HOME FOR AGED INFIRM, MILD MENtal cases; $50 month up. Midway 1606.

North Side.

GREENLEAF, 1635—2 YG. BUS. WOMEN; real home; lg. frt. rm. Reas. Holly. 3016.

NURSE, CARES AGED PARALYTICS; best food, care; $50 per mo. up. Div.4912.

HOTELS AND APARTMENT HOTELS.

HOTEL LINWOOD.

All outside airy rooms with bath and shower; as low as $7 per week.
1812 Washington-blvd. Seeley 2770.

ST. CLAIR HOTEL.

Kitchenette apts., $70 up; hotel rooms, $50 up. C. H. Wolfe, Mgr. Superior 4660. 162 E. OHIO-ST., AT N. MICHIGAN-AV.

THE GLEN EDEN.

5130 DORCHESTER-AV. FAIRFAX 7700. Lge. outside rms., tub-shower. Complete serv. $7 wk. up, $2 day. Nr. I.C., bus, sur.

The Croydon

Apts., $75 mo. up; hotel rms., $50 mo. up. 616 Rush-st. Sup. 4927. Jas. A. Hart, Mgr.

BERWYN BEACH HOTEL.

New attr.; each room phone, shower, tubs; reas. 1049 Berwyn-av., nr. Edgewater Beach.

New Lawrence Apt. Hotel.

1-2-3 room kit. apts., full hotel service. $55 up. 1020 Lawrence. Longbeach 2100.

1244 N. DEARBORN HOTEL.

All hotel conv.; strictly mod. rms., $5 wk. and up; swim. pool and gym. free. Sup. 4980

MIRA-MAR HOTEL—
$8 UP WEEKLY, $2 UP DAILY
6218 WOODLAWN-AV. PLAZA 1100.

HOTEL ELLIS. LONG. 4100.
4651 MAGNOLIA.
With the atmosphere of home. $5 weekly up.

THORWIN HOTEL.
5016 Winthrop-av. Newly dec. and furn.; full hotel serv.; connect. baths; $4 wk. up.

THE MARQUISE APT. HOTEL—1-2-3 RM. apts.; $50-$115; 24 hour full hotel serv. 6133 Kenmore-av. Briargate 3500.

THE FLAMINGO 55TH AT THE LAKE—New, improved policies. 1 to 5 rooms. PHONE PLAZA 3800.

HOTELS AND APARTMENT HOTELS.

CASS HOTEL

640 N. WABASH-AV.

200 ROOMS, BATHS.

Headquarters for men and women who have found here alone the many attractions that make a permanent home.

FROM $9 PER WEEK.

DAILY RATES FROM TWO DOLLARS.

CAFE.

40c "Fraternity" Lunch Daily.
RUSSELL STREED, MGR. SUP. 4030

HOTEL PLAZA

One of Chicago's finest hotels, 59 W. North-av. Facing Lincoln Park. Spacious rooms, priv. bath, complete serv.

Low as $1.50 Per Day.

2 room suites with priv. bath, $3 day. Excellent dining room and coffee shop.

MONTROSE BEACH

$40 AND UP.

1-2-3 room apts., completely, elegantly furn.; radio every apt.; tile baths, showers, refrig.; soundproof; coffee shop; new bldg. PUBLIC GARAGE SERVICE..........$5
24 HOUR HOTEL SERVICE.
925 MONTROSE—E. OF SHERIDAN.

PINEGATE HOTEL

555 SURF-ST. BITTERSWEET 3200. Under new management. 100 outside rooms, each with private bath and radio. Complete hotel service. Rates as low as

$7 PER WEEK AND UP.

Special Summer Rates . .

Kitchenette apts. Hotel rms.; near lake, pk., Loop. New 15 sty. Gold Coast Bldg.

DEARBORN PLAZA,
1032 N. DEARBORN-ST.

$5 AND UP WEEKLY

is all you need pay to enjoy the complete service; large outside rooms and ideal transportation at the Hotel Chapman. New management.

4707 MALDEN. Longbeach 7620.

4 STATION RCA RADIO IN EACH ROOM.

MARK TWAIN HOTEL.

New fireprf. bldg., 5 min. loop, 24 hr. serv. 200 rms.; priv. bath; garage; paging system, etc. Daily rate $1.50 up. Attr. low wkly. rates. 111 W. DIVISION, AT CLARK. LINC. 7110.

New Hotel Carling

174 rms., all with tubs or showers; wkly. $6 up; day, $1.50; 5 minutes to loop. 1512 N. LA SALLE-ST. MOHAWK 1200.

ST. GEORGE HOTEL,

1435 E. 60TH-ST. I. C. EXP. STATION. Overlooking the Beautiful Midway. The only hotel in Chicago with outside sleeping pchs.; kitchenette apts., $50 to $70.

APARTMENTS AND ROOMS TO SHARE.

MAN AND MOTHER WISH TO SHR. HM., city, with cple. or unempl. woman. No other boarders. Address L X 54, Tribune.

PROT. YNG. LADY—SH. ATTR. 4 RM. APT. 1-2 girls; all trans.; reas. Fair. 7482.

TO RENT—HOUSES.

South Side.

S. SHORE BRK. BUNG. — 5 RMS., SLP. pch.; side drive garage. 7921 Luella-av.

Northwest Side.

NEWLY DEC. 5-6-7 ROOM BUNGS.; REstricted residential district; $45 up. A. J. SCHORSCH & CO., 6059 Irving Park-blvd.

Suburban.

COMPLETE LIST OF FURN.AND UNFURN. homes, Evanston to Highland Park. Quinlan & Tyson, Inc., Evanston. Rog. 2617.

OWNER MUST RENT ATTRACTIVE 5-RM. brick bungalow with garage, western suburb, for $30. Independence 5832.

TO RENT—FURNISHED HOUSES.

LG. HOME, GAR., NR. LAKE AND UNIV. July 11 to Aug. 1. $60. University 7408.

TO RENT—SUMMER RESORTS.

CHAIN O'LAKES RESORT—8 MI. S. W. OF Baldwin, Mich.; seven hrs. drive from Chicago; best bass fishing in Mich.; cottages and boats to rent; orchestra, dance every evening; room and board, including cottage service, $17.50 per wk.; cottage only, equipped with stove to do cooking, $15 per wk. C. C. Husband, Mgr.

500 MI. N. IN WIS.; LAKE COTT.; GENtiles. Swensen, 1727 N. Karlov. Alb. 4847.

MODERN 8 RM. FURN. COTTAGE, LAKE Bluff, Ill., to Oct. 1; reas. Engle. 6929.

TO RENT—APARTMENTS.

SOUTH.

General List.

RENT GREATLY REDUCED

4523-31 Drexel-blvd., 2 rms., $30; 4 rms., $50; 5 rms., $55 up; inadors, free lt., gas, and refr. See jan. or agent, 352 E. 47th-st.

2-3-4 RMS., $37.50-$50.

New bldgs.; lge., lgt. rooms; in-a-dor beds; free ref.; 2 bl. L. sur., R. I. Agt. Eng. 3000. 6600 Stewart, 6512 Harvard, 6642 Yale.

COR. 54TH-PL., BLACKSTONE — ELEV. bldg.; 1-2-3-4 rms., surprisingly low prices, furn. or unfurn. Mr. Goldman, Plaza 6050.

3-5 RMS., VERY LRG., MOD.; I. C., BUS, L; at Jackson Pk.; $35 up. See Bldg. Mgr., 1643 E. 67th, S. W. cor. East End-av.

One, Two, and Three Rooms.

2½-3½ RMS., $35-$40.

Free refrig. 421-31 Englewood-av. Agent on premises or phone Hemlock 2600.

CUT TO RENT—2-3 RMS., $37.50-$42.50; free refrig., gas, in-a-dor. 804-12 E. 58th-st. Cl. to U. of C. See agt. McClun, 217 W. 63rd.

Four, Five, Six Rooms, and Larger.

4 ROOMS, $42.50 AND UP, 7801 CONstance-av., large, light rooms with in-a-dor bed, newly decorated, free electric refrigeration. Phone Dorchester 8800.

6 RMS., SOUTH SHORE, PRIVATE BEACH; breakfast nook; garage avail.; renting in keeping with times. Regent 4301.

2210 E. 68TH-ST.—4 RMS., EL. REFR.; rollaway; $40. Penascola 6768.

5 LG., ATTR. RMS., SUN PAR., STM. HT., pch., yard; $52.50. 221 E. 67th, Nor.0179.

SOUTHWEST.

Four, Five, Six Rooms, and Larger.

6151 SPAULDING—4 RS., ELEC. REFRIG., arched doors; mod.; very reas.; $40. F. H. HALVORSEN CO., 3145 W. 63D-ST.

NORTH.

Four, Five, Six Rooms, and Larger.

2335 COMMONWEALTH-AV.

6 ROOMS, 2 BATHS.
1 Block West of Drive.
Just South of Fullerton.
Phone Central 5050.

7 ROOMS, 2 BATHS.

656 Buena-av.; sun parlor, sleeping porch; overlooking lake and park; exceptionally reasonable rent. Wellington 3460.

RAVENSWOOD GARDENS.

2740 Giddings, $65, 6 modern rooms, light and airy; h. w. heat; 2 screened porches; nr. L. surf.; 29 min. to loop. Longbeach 1565.

CHICAGO'S NEWEST 3½-4-5-6-7 ROOMS—Hoyne Manor; 6 bldgs.; last word; playgrd.; nr. schls.; gd. tr. Low rent. Bri. 2306.

1445 GREENLEAF—4 REGULAR SIZED rooms; Frig.; nicely dec.; large closets; pri. frt. and rear pchs.; $55. Hollyct. 2256.

1330 BIRCHWOOD-AV.—OVERLKS. LAKE corner bldg.; attrac. 5 rm. apt.; 2 baths, sun parlor; nr. L. bus. Rogers Park 0541.

829 MONTROSE-AV.—4-5-6 LGE. OUTS. rms., refr., conv. trans.; schools, churches. Red. to $40-$45-$55. Barg. Agt. Bit. 9708.

3½-4 RMS., LUNT-AV., $42.50 UP; NEW, mod. bldg.; beau. dec. apts.; refr., inador; nr. schls., playgrd., trans. State 0240.

3750 LAKE SHORE-DRIVE
5-6-7-8 ROOM APTS.; large rooms, woodburning fireplaces; swimming pool.

4-8 RS., 2 BATHS SUN PAR., LGE. CLOSets, yard, G. E. refr.; dec. to suit; 1 blk. lake, L. 7000 Sheridan-rd.-1218 Lunt-av.

4 ROOM APTS. OWNER MANAGEMENT. Concession. Near lake and loop. Regina Bldg., 6-8-10 East Elm-st.

$37.50—4 RMS., BEST NORTH SIDE LOcation; modern; porches, refrigeration. Call agent. Lak. 5579 or Well. 7349.

REDUCED—4-5 RM. BEAU. MOD.; REFR.; L; concess. 5955 Winthrop. Longb. 1948.

5-6 RMS., 2 BATHS, SUN PAR., PRI. PCH., overlooks lake; reas. 850 Ainslie-st.

457 FULLERTON-PKWY.—
Attr. 4-5-7 rm.; extra lge.; barg. $60-$110.

BEAU. MOD. 4 RMS., STM., NR. ADDISON L. Clark-st.; low rent. Briargate 1103.

General List.

2000 LINCOLN PARK WEST.

2-3-4-5 rms., $70-$200; overlooking Lincoln pk. and lake; new bldg. PETER F. REYNOLDS, Lincoln 3633.

2-4 RM. APTS.—BIG REDUCTION; FREE gas and refrig. 5529 Kenmore. Agent on premises, or call Randolph 6171.

3½-4-5 RMS ON LAKE—EL. REF., VAPOR heat, showers, linoleum, cabinet, stove. 7621 Eastlake-terrace. Rogers Park 2362.

TO RENT—APARTMENTS.
NORTH.
General List.

Baird & Warner

For a complete list of apartments, houses, estates, call any Baird & Warner office.

Uptown—4545 Broadway.

LONGBEACH 1855.

4821 BROADWAY, 1 rm., G. E. refrig. Nr. Everything........$ 25.00
926 WINDSOR, 4 rms.; sun. par.; elec. refr.; nr. trans.......... 40.00
2409 WILSON-AV., 2 rms.; very attrac.; lge. dress. rm....$35- 40.00
986 SUNNYSIDE, free refrig., dress. clos.; 1-2 rms..........$30- 42.50
6508 GREENVIEW, 2-3 rms.; free refrig.; beau. arranged..$37.50- 45.00
2464 EASTWOOD, 4-5 rms.; lge. sun parlor..............$40- 50.00
4941 N. ST. LOUIS, 4 rms.; sun parlor; near "L" surface...... 40.00
5231 WINTHROP, 5 rms., refrig.; lge. lgt.; yard.............. 50.00
1521 WINNEMAC, 4 large rms.; elec. refr.; 1 blk. surf. line... 45.00
1825 FOSTER, 3 rms.; fireplace; free gas; nr. N. W. R. R...... 45.00
1105 LELAND, 5-7 rms., stm. ht.; conv. to all trans.........$40- 50.00
4444 N. LINCOLN-ST., 4 rms.; lge.; 1 block to lake...........$50- 55.00
1244 SUNNYSIDE, 4-5 rms.; very light; elec. refr. $45- 55.00
4008 GLENWOOD, 4-5 rms., sun par.; scr. pch.; very att..$45- 55.00
745 BROMPTON, 4 rms.; refrig.; well arr.; trns.; school........ 52.50
804 LAKESIDE, 4-5 rms.; lge.; light; firepl.; el. refr........$55- 65.00
685 ADDISON, 4 rms.; tile bath, shower; large rms. 65.00
4741 BEACON, 6 rms.; modern; tile bath; shower; pri. pch.......... 65.00
828 LAWRENCE-AV., 5-6 rms.; attr. frt. rr. pch.; yd....$50- 65.00
1224 HOOD, 6 lge. rms.; frt., rr. pchs.; for children 75.00
5757 WINTHROP, 4-5 light rms.; priv. frt., rr. pchs.; "L"..$55- 75.00

Rogers Park—1349 Morse-av.

ROGERS PARK 1855.

1344 LUNT-AV., 1 rm., free gas, light, refrig.; carpeted ....$ 40.00
7007 RIDGE-BLVD., 4 sunny rms.; residential sec. $45- 50.00
7722 N. MARSHFIELD, 2-3 rms.; attr.; quiet; el., ref.........$35- 50.00
1406 ALBION, 4 rooms; lge., airy; modern; all conv. 55.00
1609 ALBION, 4-5 rms.; all frt. apts.; in-a-dor $45- 60.00
7359 N. ASHLAND, 4-5 rms.; W. exp.; airy, sunny; ref.......$45- 60.00
1529 ESTES, 4 rooms; well arranged; ex. loc.; near transp..... 65.00
6814 LAKEWOOD-AV., 2-3-4 rms.; canv. walls; refrig....$40-$50- 65.00
1624 MORSE-AV., 1-2½-3 rms., bdrm., any.; fr. gas, lt..$40-$50- 65.00
1374 GREENLEAF, 4 rms.; large refr.; nr. lake; transp........... 65.00
1640 GREENLEAF-AV., 3-4 rms.; quiet neigh. $60- 65.00
1631 PRATT-BLVD., 4-5 rms.; front apartments ....$55-$70- 75.00
1641 TOUHY, 3-4 rms.; lge.; very mod.; ex. loc.; trans..$67.50- 75.00
6901 N. ASHLAND, 3-4 rms.; lge., sunny; all transp. $55- 85.00
1914 MORSE, 3-4-5 rms.; quiet res. sec.; beau. rms. $50- 85.00
1605 CHASE, 6 rms., incl. gar.; unus. lge. apts.; all conv..... 150.00
6818 N. ASHLAND, 4-6 rms.; except. large; 2 baths $55- 100.00

Evanston—522 Davis-st.

HOLLYCOURT 1855. GREENLF. 1855.
1000 CRAIN, 4 rms.; spacious, sun rm.; free refrig. 60.00
845-49 RIDGE, 5 rms.; opp. park; large rms.; closets 85.00
536 MICHIGAN, 4 rms.; modern; Roll-a-Way; nr. lake 85.00
717-23 HINMAN, 5-6 rms.; 2 ba.; nr. lake, shops $90- 110.00
822-24 FOREST, 6 rms.; 2 ba.; outside rms.; free refrig. 120.00
1454-56 OAK, 4-5 beau. rms., fire-pl.; unus. expos. $90- 120.00
923-27 MICHIGAN, 6-7 rms., 2 ba.; excel. dist.; spa. $125- 150.00
1641 HINMAN, 6-7 lge. rms., 2 ba.; nr. univ.; lake $110- 150.00

3, 4 AND 5 ROOMS

One of the finest bldgs. in N. Edgewater; east of L exp.; swimming beach. Office of bldg., N. E. cor. Winthrop and Thorndale.

535 WELLINGTON-AV.

Near the drive; 3-4-5 rooms; extra large living room; free gas, refrig.; good trans.; $50-$100. Longbeach 8833.

415 FULLERTON-PKWY.

Overlooking Lincoln park and lake. 2-3-5 rms. $65-$135; free gas and refrigeration. Lincoln 1518.

One, Two, and Three Rooms.

1140 N. LA SALLE-ST.—NEW 8 STORY FIREPROOF BLDG. 1½ AND 2½ ROOM APARTMENTS. UNFURNISHED. $35 UP. FREE GAS, LIGHT AND REFRIGERATION. JOHN T. WHEELER & CO., LINCOLN 5900.

2 Rooms and Kit., $35.

Refrig. free. One block to L and lake. See agent. 1350 GREENLEAF-AV. R. P. 6360.

1614 JONQUIL-TER.

Extra large 2-3 rms., 1 block Howard-st. L; very reasonable. See janitor.

$37.50—OUTSIDE KITCHENETTE. Few left; 6 story bldg.; refrig., gas free. Bus-car at door. L 2 blks. 1157 Diversey.

3 ROOMS, 1 BATH—1366 N. Dearborn; beautiful view of lake. HOGAN & FARWELL, INC., Whitehall 4560.

2 ROOM APTS., LOW RENT; NEWLY DECORATED; ex. trans. 4868 N. Rockwell.

1½-2½ RM. [BEDRM.], ALSO FURN. APT.; nr. Addison-Lin. sta. Rav. L. 1837 Patterson.

NORTHWEST.
General List.

3½ RMS., LELAND-AV.; $40; NEW MOD. bldg.; in-a-dor, shower, refr.; arch doors; near schools and transportation. State 0240.

3-6 RM. FLATS, CHEAP; STM. HT., HOT water; conc. Jan., 1800 W. North-av., 2d.

One, Two, and Three Rooms.

4343 N. CRAWFORD-AV.

2 r., modern, stm. ht., gas, and elec. ref. free; $32.50; newly dec.

3 ROOMS, $37.50; LOVELY MOD. APT., overlooking beaut. Logan-blvd. parkway; refrigeration; free gas; in-a-dor. State 0240.

Four, Five, Six Rooms, and Larger.

4044 LAWRENCE-AV.—4 ROOMS, MODERN, steam heat; $40; concession to Aug. 1. Lake View 7671.

2410 N. KILBOURN-AV.—4-5 LARGE OUTside rms.; refrig.; convenient loc.; reduced to $40-$45. Agent, Belmont 4785.

5 ROOM FLAT, 2D FLOOR; STOVE HEAT. 4548 Kimball-av.

WEST.
General List.

FOR MOD. 2-3-4-5-6 ROOM APTS.; MECH. refrigeration; good trans. Call Monroe 2120.

One, Two, and Three Rooms.

COMPARE THIS VALUE—$30 UP; SPACIOUS 2-3 r. apts.; cross ventil., in-a-dor bed, elec. ref. 5028 and 5029 W. Quincy-st.

Four, Five, Six Rooms, and Larger.

4141 JACKSON—8 LIGHT ROOMS; NEW dec.; furnace; $45; gd. trans.; large porch.

TO RENT—APARTMENTS—SUBURBAN.
NORTH.
Evanston—19 minutes to loop.

NEW LOW RATES.

One of the finest corner bldgs., near beach and exp., now offers great reductions in 4 and 6 rooms; 2 baths. Now $90 to $160; were $125 to $225. Call 937 Forest. Phone Whi. 4245. Claude W. Morris.

4 RMS.—REBA-PL., $50; NEW BLDG.; LGE. rm. and clos.; in-a-dor; free ref.; canvas walls; garage in bldg. State 0240.

WEST.
Oak Park—16 minutes to loop.

4 ROOMS, $45.

5 rm. capacity. Just reduced from $65. Modern, clean, well kept bldg. in high class neighborhood. All extremely large sunny rms., with elec. refrig., and all up to date conveniences. 20 N. Austin-blvd.

6 LARGE, LIGHT ROOMS, 2D FLOOR, 2 apt. bldg.; 1 block Metropolitan L station. 817 Gunderson-av. Euclid 802.

TO RENT—FURNISHED APARTMENTS.
(See Also Hotels and Apartment Hotels.)
SOUTH.

ATT. FRONT APT., 3 RMS., BATH; NEW furn.; elec. refrig.; $42.50 mo.; also 5 rms., furn., 3 bedrms.; rear bldg.; $10 wk.; adults. 5463 Kimbark.

NORQUETTE — NEW 1-2-3 ROOM APTS. Compl. serv., smart, spac., quiet; L, surf., R. I., bus; cut rates. 6818 Normal. Nor. 6824.

$55—4 RMS.; HAS BEDRM. AND 2 IN-A-dor beds; comp. furn.; nr. I. C., Jackson pk. and L; el. refrig. 6062 Stony Isl.-av.

6 RMS., NR. 51ST I. C., BUS. SURFACE, until Sept. 12; frigidaire; large yard; $60. Kenwood 0666 after 5:30 p. m.

7911 S. RACINE—NICELY FURN. 2-3 RM. apts.; free gas, light and refrig.; $45 up; agent on prem. or call Ced. 1800.

ATTR. FURN. 6 RM. APT.; 2 BATHS; NR. park-lake; splendid transportation; 2 mos. or year; rent reas. Hyde Park 7296.

WELL FURN. 2-3-4-5 R. APTS., PCHS. rfg.; $10 wk.; $40 mo. up. R.I. 7201 Stewart.

COZY APT. FOR 2, 2 BLKS. LAKE I. C. park, golf. 5582 Cornell. Bl. H. P. 2784.

BEAU. FURN. 1-2-3 RM., $25 UP—SHWR. bath, linen service. 6543 Cottage Grove.

2-3-4 R. APTS., BEAU. FURN., EL., REF.; I. C., bus, L, surf. 6916 Dante. H. P. 0034.

2506 E. 76TH, 2D—5 LRG. RMS., PIANO, pri. pch.; el. refr.; ex. tr.; reas. H. P.5813.

HAROLD TEEN—THE PRICE OF SILENCE

TO RENT—FURNISHED APARTMENTS.
SOUTH.

Discriminating People Prefer . . .

The MIDWAY-DREXEL

6020 DREXEL-AV. DORCHESTER 7080. OVERLOOKING MIDWAY AND U. OF C. Every apt., whether a 2 room kit. or a large bedroom apt., is light and airy—newly dec. and immaculately clean; fireproof bldg.; full service; white maids; attractive rental.

Only $37.50—1 Rm. Kit.

4336 Drexel, Facing Park.

FREE REFRIG.; SHOWERS. OAK. 4951.

$45 UP.

LAFAYETTE MANOR.

1-2-3 rms.; new apt. hotel; elec. refr.; maid serv.; shop. ctr.; I.C. 7010 Cregier. Pla. 4569.

NORTH.

244 E. Pearson

800 NORTH, AT THE LAKE. QUIET—EXCLUSIVE.

2-4 Rm. Apts., $60-$150

Furnished and unfurnished kitnts., dinettes, bedrms.; carpeted; outside rms.; free gas, light, refrig.; maid service; valet; dining rm.; commissary; bus at door. SUP. 4701.

NEW LOW RATES

Now supplying the demand for quality apts. of 1 to 5 rms. in this new 18 story cor. bldg. at prices little higher than outlying walkup bldgs. Optional hotel service.

DELAWARE TOWERS

DELAWARE AND NORTH WABASH.

240 E. DELAWARE

OVERLOOKING THE LAKE.

Attractive 2 and 3 rm. apts. Newly decorated. Full housekeeping maid serv. Light, gas, and newly installed Frigidaire. Elevators all night, clerk and switchboard. LOWEST PREVAILING RATES. SEE MANAGER. SUPERIOR 5847.

AT LINCOLN PARK.

Maid service, linens, showers, refr.; fireproof bldg.; homelike atmosphere. 1940 Lincoln-av., just west of Clark, Center, and Ogden. Div. 10354. Very reas. rental.

Norwell Apt. Hotel

154 W. NORTH-AV. [AT LA SALLE-ST.] Modern Kitchenettes. Hotel Service. As low as $10 week. Monthly rates. Near Lincoln Park. Phone Mohawk 1065.

1 ROOM APTS. WITH TWIN AND DOUBLE in-a-dors, also hotel rooms and bedrm. apts. Complete hotel service. Reas. rates. LINCOLN PARK ARMS. 2738 Pine Grove-av.

12 MINUTES TO LOOP.

Kitnt. and bedrm. apts.; beau. furn.; comp. hotel serv.; $10 wkly. up. The Oakdale Apt. Hotel, 1049 Oakdale [2950 N.]. Grace. 1500.

SWANVILLE APTS.

2-3 rms., incl. light, gas, refrig., from $48. 701-15 Brompton-pl. Good tr. Bit. 1600.

712 DIVERSEY — COMPLETELY FURnished 1 and 2 rms.; all outside hotel service; newly decorated; 15 minutes to loop; near Diversey beach and golf links.

4528 AND 4543 MALDEN.

1-2 rooms, new, furn.; free gas, lt., Frig.; ½ block bus, L; $45-$65. William Pickel.

1101 Columbia-av., Nr. Beach

6700 North; 1 room kitchenette, dressing rm., shower, bath; complete service; $40.

838 SUNNYSIDE-AV.

2 rms.; newly furn.; elec. ref.; low rent; near lake; decorate to suit.

Modern 3 Rm. Apt., $12 Wk.

Beau. furn., lg. liv. rm., rl. bdrm., ext. bed, nice din. rm., kit. 1056 Juneway. Shel. 7920.

BEAUTIFULLY FURNISHED 4 RM. APT.; in-a-dor bed, etc.; greatly reduced rental. 3740 Pine Grove-av.

BEAU. FURN. 3 RM. APT.; EXTRA IN-A-dor; shower; $45; near lake, L; incl. gas, light, linen. 811 Cornelia. Wellington 8116.

LUXURIOUS 7 RM., 4 BATH APT. OVERlooking lake; nr. Drake Hotel; 35 ft. liv. rm.; 12th fl. Mrs. Lockett. Whitehall 6880.

3 ROOMS, $55; ATTRACTIVELY FURN. 2833 Cambridge; free gas, light, G. E. refr.; 15 min. loop. State 0240.

ONE ROOM FURN. APTS.—DAILY MAID service; everything furnished. One block from L; $40 up. 7450 Greenview-av.

SPACIOUS 3½-4 RS., ELEC. REFR., SHWR., in-a-dor; 4 clos., beau. furn.; comp.; $45. 4801 N. Irving-av., nr. Western. Lon. 3887.

2335 COMMONWEALTH-AV.—SUBLEASE 6 rooms, 2 baths, beautifully furn. Lincoln Park location. Reasonable. Central 5050.

4435 GREENVIEW-AV.—COZY 2½-3½-4 RM. apts.; high grade bldg.; lt., gas, refr. incl.

1362 GREENLEAF-AV.—BEAU. 2-3 RM. apts.; blk. L, lake; reas. Briargate 6322.

THORNDALE APTS.—BEAU. 2 RMS., COMP. furn.; Frig.; $8 wk.; $35 mo. Sun. 3820.

LEAVING TOWN—WILL RENT MOD. 4 R. apt., 1 blk. beach; reas.; ref. Bri. 0894.

1 RM. KIT. APTS.—NEW BLDG.; COMP. serv.; ex. trans.; $10 wk. up. 641 Aldine.

2-4-5 RMS., EXT. WALL BED SUN PAR., shr., refrig.; lk., L, bus. 5314 Winthrop.

4862 MAGNOLIA—OUTSIDE 6 RMS. AND sun p.; beau. home; gd. tr.; rea. Edg. 7637.

NORTHWEST.

1 RM. KIT. APTS., INCL. REF., LINEN, $35-$45; blk. Lawrence L. 3355 Eastwood.

CLEAN KIT. APTS.—ELEC. REFR., MAID; low rt.; 1 blk. Rav. L. 4901 N.Christiana.

WEST.

REDUCED RENTALS

in West Side's newest apt. hotel, 1, 2, 3 rms. Beau. furnished. Unus. lge., cool apts. Compl. hotel serv.; 1 blk. to Garfield Pk. and many sports. Fulton Arms, 3500 Fulton-blvd.

BEAUTIFUL, QUIET, CONVENIENT—AUSTIN APT. HOTEL. 5808 W. LAKE-ST. 1-2-3 rm. kitnt. apts. $10 wk. up. Full hotel service; fast transportation.

"THE CHATEAU" — 18 MIN. TO LOOP. A modern residential Apt. Hotel. Reas. rates. Gentiles. 330 N. Austin-blvd. Man. 4240.

CLEAN KIT. APTS., NEAR L, SURF., BUS; maid serv.; low rent. 4024 West End-av.

TO RENT—OFFICES AND SHOPS
Central.

TRIBUNE TOWER

A superb office building occupied by the executive offices of THE TRIBUNE COMPANY and the Chicago offices of many large national concerns.

A Tower office, an attractive double corner space, and smaller units are now available at reasonable rentals. This building is known throughout the world and merits your investigation if you want fine office space.

Apply to HOLMES ONDERDONK, 1229 TRIBUNE TOWER. Telephone Superior 0100.

BEAUTIFUL OFFICES, SALES, DISPLAYS, or studio space; unusually light; low rent. EDWIN J. BOWES JR. & CO., 154 E. Erie-st. Whitehall 6026.

OFFICE ECONOMY PLAN—FURN. OFFICES, $25; DESKS, $10. IN SMALL SUITES WITH SEC. SERVICE. Rm. 420, 82 W. Wash.-st. Andover 5696.

FURN. PRIV. OFFICES, DESK SPACE, mail address, switchboard, steno. services. $5 to $40. Rm. 708, 6 N. Michigan.

920 N. MICHIGAN-AV., COR. WALTON-PL. —FLOORS 4,400 sq. ft.; will divide; suitable for professional or retail bus. Sup. 3912.

FURNISHED PRI. OFFICES, DESK SPACE, mail address; switchbd., steno-secy. serv.; $3 to $65. Entire 8th Floor, 20 E. Jackson.

TO RENT—OFFICES AND SHOPS.
Central.

32 N. STATE, S. W. CORNER WASH.—ATtractive offices; splendid light; night service; center of loop; single rm., $25 up; with reception rm., $40 up; few furn. Beau. desk space, steno., phone. SWIGART & CO., Room 601.

MAIL, PHONE, DESK OR OFFICE. Any combination of service desired for any length of time. No lease. New equipment. $5-$42.50 mo.; steno., 8 a. m.-6 p. m. ENTIRE 6TH FL., 201 N. WELLS BLDG.

MAIL ADDR., TEL. SERV., $3-$5; DESK space or furn. pri. office, includ. serv., $15-$25. Rm. 1101, 162 N. State. Dear. 0869.

SAC. FINE FURN. OFFICE, 5 S. WABASH; all service, sublease. Rand. 3226.

TO RENT—FLOORS AND LOFTS.

WEST SIDE—NEAR LOOP.

Well lighted space; sprinkled and heated; electric freight and passenger elevator. 2,500 SQUARE FEET AND UP.

CLINTON REALTY ASSN., 523 S. Clinton-st. Phone Harr. 2543.

TO RENT—MANUFACTURING PROPERTY.

FACTORY AND WAREHOUSE SPACE WITH or without switch track. INDUSTRIAL LOCATING CO., Harrison 1200.

REAL ESTATE FOR SALE.
APARTMENT BUILDINGS.
South Side.

HEAVY LOSSES

force me to Liquidate. Hyde Park 6 flat, all 6 rms.; bldg. in excellent condition; detached; lot 50x165; heavily landscaped; 4 heated gar. Income $5,500; ms. loan, 5 yrs. Require $5,000 cash. Do not bother me with any cat and dog trades. G. R. PITHER, 1348 E. 55th-st.

HOUSES.
Northwest Side.

6 R. BRK BUNG.—ENCL. PCH., FURNACE heat; gar.; $6,400; gd. tr. 4625 N. Lawler.

REAL ESTATE—SUBURBAN—SOUTH.
General.

WILL SELL SMALL HOME, 4 RS., BATH; ¼ ac.; wtr., gas, elec.; $2,000 if ½ cash. Address A H 498, Tribune.

REAL ESTATE—SUBURBAN—WEST.
General.

BEAU. BUFF BRK. ENG. TYPE HOME. $28,000 5 yrs. ago. Must sacr. for $16,000. Owner, 902 W. State-st., Geneva, Ill. Ph. 836.

3 FINE HOMES, 6 AND 7 RMS., SOLD less than cost. Foreclosures. Or rent; opt. to buy. Address A G 71, Tribune.

REAL ESTATE—SUMMER RESORTS.

FOR QUICK SALE—3 RM. COZY COTTAGE on ¼ acre lake lot 38 miles N. W. of Chicago; price $850; terms $125 cash, $20 mo.; act quick. Address L S 159, Tribune.

IDEAL VACATION SPOT—McCULLOM LAKE at McHenry, Ill.; 1 hr. Chi. New cottage; $795 comp. Address M A 76, Tribune.

OWNER MUST SAC. NEW COTTAGE—BIG Wis. lake; $575; tms.; gd. fishing, bathing; 2 hrs. Chi. Address M A 128, Tribune.

SAC. 4 RM. FURN. COTTAGE, 65 MI. FROM Chgo., Wis. lake; mod. plumbing; priv. T. Rose, 5329 W. 22d-pl., apt. 2, evenings.

LARGE NEW COTTAGE, $695; COMPLETE. Wooded section, sandy beach; 1 hr. N. W. Chgo. Own Tms. Address A H 230, Tribune.

WATER FRT. COTTAGE AT CHAIN O'LAKES $600. Terms. Address L X 318, Tribune.

OWNER CUTS PRICE 3 R. COTT.; LG. WIS. lake; $600. Address L X 42, Tribune.

REAL ESTATE—FARM LANDS.
Illinois.

2½ ACRES OF GOOD LAND FRONTING North-av. [Route 64], 26 miles west; price $1,350, $200 cash. Ph. Central 1715.

BANK RECEIVER SACRIFICING 3 TO 300 acre farms 50 miles west; terms; no trades. Brooks, 4250 Division-st.

Michigan.

5 RM. BUNG., EDGE PRETTY VILLAGE, S. W. Mich.; gar., henhse., elec. lts.; ½ ac.; $1,650; tms. Address A K 116, Tribune.

87 A. ON RIVER, NEAR TOWN, CROPS, tools, bldgs.; furn. heat; $800 cash, bal. Federal Loan. Roessler, 140 S. Dearborn.

120 ACS., 4 MI. TOWN—HSE., BARN, TIMber, orchard, $1,475; $100 cash; $15 mo. Evans-Tinney Co., FREMONT, MICH.

Oklahoma.

OWNER WILL SELL ENTIRE 10 ACRE tract for $50; $5 dn., $5 mo. Mid. 9170.

Wisconsin.

SOO LINE LAND GRANT, LANDS IN UPper Wisconsin. Free information. Ask for Booklet No. 53. Homeseekers' rates. Address H. S. FUNSTON, Land Dept., Soo Line Ry., Minneapolis, Minn.

CHOICE FARM LANDS—IN ONE OF THE very best dairy sections of Wisconsin; good clay loam soil; easy terms. Write for free booklet, map, etc. John S. Owen Lumber Co., Owen, Clark County, Wis.

136 ACRES—R. 12; A1 DAIRY; BEST CASH offer. L. I. Price, Genoa City, Wis.

Miscellaneous.

FREE BOOKLETS AND INFORMATION REgarding improved farms that can be rented or bought on easy terms in good communities in Minnesota and North Dakota. The Northwest leads in low cost production of grains, feed crops, dairy products, poultry, sheep, hogs, and cattle. Farm home sites for every purpose also in Montana, Idaho, Washington, Oregon. LOW HOMESEEKERS' RATES. Let us help you to find a farm location. Write W. S. Weber, G. N. Ry., Rm. 620, 105 W. Adams-st., Chicago.

REAL ESTATE WANTED.
Apartment Buildings.

WILL BUY FOR CASH BLDG. OF 12 APTS. or more or business property for investment. Must be modern. Owners only. Give details. Address L Y 521, Tribune.

PRIV. PARTY WILL PAY CASH FOR APT. bldgs.; you can realize 100% for equity. No trades; no comm. Address B 75, Tribune.

Business Property.

HAVE CUSTOMERS WITH CASH FOR ONE story Chicago business property. FRANKENSTEIN & CO., 33 N. LA SALLE.

Vacant.

PRIVATE PARTY WILL BUY CHICAGO OR suburban vacant or improved, clear or incumbered. Address L Y 494, Tribune.

REAL ESTATE FOR EXCHANGE.
Apartment Buildings.

FARMS OR RANCHES, IMPROVED AND clear, wanted for high grade Chicago income property in best locations. John J. Ready & Co., 4001 Sheridan-rd.

Miscellaneous.

WANTED—YOUR EQUITY IN BUILDING or vacant in exchange for city lot or small acre tract with or without house. Address M A 555, Tribune.

Houses.

WILL TRADE OR SELL EQUITY IN 8 RM. N. Shore home, near lake; must have some cash. Address M A 532, Tribune.

Farms and Acres.

5 AC. GOOD BLACK SOIL, IMPROVED, OR complete modern poultry farm, 47 min. to loop, R. I. R. R.; will trade for clear vacant. Address A G 117, Tribune.

REAL ESTATE LOANS.
First Mortgage.

COLLATERAL LOANS ON 1ST MTGS. General Acceptance Co., 139 N. Clark-st.

WTD.—FROM PRIV. PARTY, $2,000 1ST mtge. on n. w. side home. Kildare 2609.

$10,000 1ST MTGE. ON $35,000 VALUE. 5% com., 6% int. Address M A 584, Tribune.

Junior Mortgage.

2D MORTGAGE LOANS

TRUSTEES SYSTEM SERVICE.

TRUSTEES SYSTEM BLDG., N. E. CORNER WELLS AND LAKE-STS.......ANDover 2121
1630 BELMONT-AV. ....GRAceland 3800
3940 W. MADISON-ST...........KEDzie 2222
724 W. 63D-ST.................ENGlewood 1230

2D MORTGAGES MADE IN 1 DAY TO PAY taxes and paymts. on 1st mtgs. Rand. 9149. SIMMONS BROTHERS, 69 W. Washington.

LOANS.
Personal, Property, and Salary.

Why pay more than Household's low rate?

The nationally known HOUSEHOLD LOAN PLAN offers cash loans of $300 or less to husbands and wives at reasonable rates.

Loans above $100 and up to $300 are made at a rate less than the usual small loan rate.

If you are working and keeping house you have all the security needed for a Household loan.

Quick service. Strictly confidential. Husband and wife only need sign. No endorsers. 20 months to repay.

LOOP:
77 W. Washington, 10th floor. State 0151.
105 W. Monroe, 5th floor. State 1777.
105 W. Madison, 14th floor. Franklin 0885.

ROGERS PARK:
1737 Howard-st., 2d floor. Rog. Pk. 8320.

WEST:
4010 W. Madison-st., 4th floor. Kedzie 0704.
9 S. Kedzie-av., 3d floor. Van Buren 0100.

CICERO-BERWYN:
6012½ W. 22d-st., 2d floor. Cicero 6400.

OAK PARK:
1140 Lake-st., 3d floor. Euclid 503.

NORTHWEST:
2800 Milwaukee-av., 5th floor. Capitol 3440.
4710 Irving Park, 2d floor. Pensacola 4570.

NORTH:
1951 Irving Park, 2d floor. Buckingham 1006.
4753 Broadway, 11th floor. Longbeach 7163.

SOUTH:
736 E. 63d-st., 2d floor. Fairfax 2839.
841 E. 63d-st., 4th floor. Plaza 8360.
6856 S. Halsted-st., 2d floor. Englewood 5534.

SOUTHWEST:
6255 S. Ashland-av., 2d floor. Hemlock 4510.
2355 W. 63d-st., 2d floor. Republic 4472.

SOUTH CHICAGO:
9130 Commercial, 2d floor. So. Chicago 0103.

ROSELAND:
11106 S. Michigan, 2d fl. Commodore 3880.

HOUSEHOLD Finance Corporation

Personal Finance Co. says **You Can Do It, Too!**

You can solve your family financial problems with a "PERSONAL" LOAN.

Our service is prompt and confidential. The cost is low.

OUR SMALL MONTHLY PAYMENTS are unusually attractive for present day incomes.

PHONE—WRITE—OR VISIT the nearest PERSONAL office.

NORTH—PERSONAL.
4554 Broadway, 2d fl. LONgbeach 4083.
4770 Lincoln-av., 2d fl. LONgbeach 6357-8.

NORTHWEST—PERSONAL.
3982 Milwaukee-av., 2d fl. PALisade 0980.

WEST—PERSONAL.
4010 W. Madison-st., 2d fl. NEVada 2134.

SOUTH—PERSONAL.
757 W. 79th-st., 2d fl. RADcliffe 8228.
841 E. 63d-st., 3d fl. HYDe Park 1472.

SOUTHWEST—PERSONAL.
2403 W. 63d-st., 2d fl. REPublic 7229.

OAK PARK—PERSONAL.
1040 North-blvd., 2d fl. VILlage 6840.

CICERO-BERWYN—PERSONAL.
5623 W. 22d-st., 2d fl. CICero 5202.

EVANSTON—PERSONAL.
708 Church-st., 2d fl. GREenleaf 6081.

Personal Finance Co.

How Is This for Service?

SALARY LOANS On Your Signature Only

NO EXTRA CHARGE for the Extra Service. No delay—no endorsers and no mortgages. You get the full amount of your loan—$25 to $300—ON YOUR SIGNATURE.

TERMS TO SUIT. Repay any day, week or month and pay ONLY for the actual time you have the loan.

PHONE AND LEARN—You will be delighted with LOCAL'S simple, liberal methods.

LOCAL IS THE ONLY large company specializing in SALARY LOANS. Furniture, Auto, and Co-Maker loans made when requested.

LOCAL LOAN CO.

UNDER STATE SUPERVISION.
27 W. WASHINGTON. RANDOLPH 8400
821 W. 63D-ST. ENGLEWOOD 7800
1212 N. ASHLAND. BRUNSWICK 3100
4013 MILWAUKEE. AVENUE 1400
1 N. CRAWFORD. KEDZIE 5900
3 N. OGDEN-AV. HAYMARKET 4700

If YOU need money NOW—

QUICK SERVICE. CONFIDENTIAL LOANS.

$25 to $300 on salary or furniture.

EASY REPAYMENT. LEGAL INTEREST RATE.

UNDER STATE SUPERVISION. ESTABLISHED 30 YEARS.

T. B. WARD

8 S. DEARBORN, ROOM 612. Rand. 2060.

CASH . . . $25 to $300 . . . Salary or Furniture

A quick, dignified transaction giving you the full amount of the loan, at legal rates, with repayment to suit your convenience. Our FRIENDLY LOAN SERVICE has been popular for the past 43 yrs.

CALL—WRITE—OR PHONE.

C. C. ERD

7 S. DEARBORN-ST., ROOM 916. PHONE CENTRAL 4733-34.

NEED MONEY?

For "PERSONAL" Loans. See BACK COVER of the NEW Chicago TELEPHONE BOOK

SALARY OR FURNITURE LOANS. $10 TO $300. IMPERIAL CREDIT CO., 30 W. Washington-st., 11th floor. Fra. 8924. SOUTH SIDE OFFICE: 6317 S. Halsted-st. 2d Floor. ENGLEWOOD 0108.

Household and Salary Loans $50 TO $300. CHICAGO FINANCE COMPANY, 11 S. La Salle-st., Rm. 1301. Central 1060.

LOANS.
Personal, Property, and Salary.

Commonwealth Customers—PAY LESS—for LOANS

COMMONWEALTH'S rate on amounts above $100 is substantially lower than the lawful rate usually charged.

THE personal property which nearly every family owns and the signature of husband and wife enable one to secure any amount up to $300 quickly and easily.

You get the full amount of the loan, and up to 25 months to repay. Interest at the reduced rate is charged only while you keep the money.

Also Salary and Auto Loans.

9—CHICAGO OFFICES—9.

COMMONWEALTH—LOOP. Wab. 8233. 209 S. State, Rm. 600 Republic Bldg.

COMMONWEALTH—NORTH. 4803 Lincoln-av., Rm. 215. Long. 3456.

COMMONWEALTH—ROGERS PARK. 1791 Howard-st., Rm. 212. Rog. Pk.0754.

COMMONWEALTH—NORTHWEST. 4013 Milwaukee-av., Rm. 307. Ave. 0443.

COMMONWEALTH—WEST. 9 S. Kedzie-av., Rm. 222. Kedzie 1437.

COMMONWEALTH—OAK PARK. 137 Marion-st., Rm. 206. Village 6886.

COMMONWEALTH—SOUTH. 6306 Cottage Gr., R. 305. Hyde Pk.0604.

COMMONWEALTH—SOUTHWEST. 6314 S. Western, R. 201. Prospect 3130.

COMMONWEALTH—ROSELAND. 11112 S. Mich., R. 220. Pullman 6615.

Commonwealth Loan Co.

BUSINESS ESTABLISHED 1887.

BUSINESS LOANS

up to $10,000 on the equipment of factories, restaurants, laundries, hotels, rooming houses, etc. Easy time payments. Also loans on accounts receivable. F. BOLAND, 215 W. Randolph. Frank. 1966.

LEGAL NOTICES.

ON THURSDAY, JULY 7, 1932, AT 2 o'clock p. m., at 7300 University-av., Chicago, Ill., I shall sell at public sale all of the assets of Dwan Baking Co. to the highest and best bidder or bidders for cash, pursuant to order of court, entered by the Superior Court of Cook county, Ill., June 21, 1932, in the case of Rothenberg, et al., versus Dwan Baking Co., et al., No. 521766. L. M. Fletcher, Receiver.

STOCKHOLDERS MEETING—Notice is hereby given that the annual meeting of the stockholders of the American Varnish Co. will be held at the offices of the company, 1138 North Branch-st., on Tuesday, the 19th day of July, 1932, at 2:30 p. m. [Signed] M. A. MELDAHL, Secy.

RADIOS AND SUPPLIES.

SILVER-MARSHALL 9 TUBE SUPERHETerodyne in highboy cabinet for $39.50, complete with tubes. Lyon & Healy Bargain Basement, 243 S. Wabash-av.

$18.95—AUTO RADIO, COMPLETE—$18.95. Rouwyn Radio Stores, 3152 N. Ashland-av., 1413 S. Michigan-av., 1729 W. Chicago-av.

AUTO RADIO, SILVER MARSHALL, $24.75 complete; Silver Marshall Lowboy, 10 tubes, $29.75, 601 W. Washington. Hay.3020.

D.C. AND A.C. CHASS., $9; AUTO CHASS., $9; spkrs., meters, many bars. 24 N.Wells.

OFFICE FURNITURE, FILES, SAFES.

BANK FURNITURE FROM VARIOUS banks of every description at very great saving; easy payments if desired. SPITZER'S, 173 W. LAKE, NEAR WELLS.

LARAMIE BANK'S WAL. DESKS, CHAIRS, tables, dir. outfit, Brandt changers, bkkpg. machs., files, safes, Cardex, carpeting; cheap. 330 S. Wabash, 2d fl. Web. 4073.

BEFORE YOU BUY OFFICE FURN. SEE Riley & Stafford, 315 S.Wabash, Wab.1152.

USED DESKS, CHAIRS, FILES, SAFES; LOWEST PRICES. 39 N. HALSTED-ST.

MORTGAGES.

Why Discount Your Mtg.?

We buy first mtgs. on single residences, owner occupied, not in default. SUITE 1345. 175 W. JACKSON-BLVD.

HAVE SMALL FIRST MORTGAGES; GOOD real estate; safe returns. Address A K 40, Tribune.

1ST MTGS. BOUGHT — SUBST. DISCOUNT. General Acceptance Co., 139 N. Clark-st.

BUSINESS PERSONALS.

FREE MARCEL DAILY—FREE MANICURE or hair trim Wednesday, 10 to 2 p. m. Permanent wave complete, $1.50. MIDWEST BEAUTY COLLEGE, LTD., 5 N. Wabash, 7th floor. Ran. 9221.

CASH FOR OLD GOLD, SILV., PLATINUM, jewelry, dental crowns. U. S. Smelting Works, 39 S. State-st., 4th floor, cor. Monroe.

BUILDING MATERIALS.
Lumber.

YOU WILL POSITIVELY SAVE MONEY ON lumber, millwork, roofing, wallboard, etc. 3509-15 Belmont-av. Independence 4800.

PATENTS—PATENT ATTORNEYS.

PATENTS, TRADEMARKS, COPYRIGHTS—MILO B. STEVENS & CO., 53 W. Jackson-blvd. Est. 1864. Main office, Washington.

STORE FIXTURES.

PERMANENT WAVE MACHINE, $49.00; Hood hair dryers, $19.00; marcel chairs, $9.00. 1120 N. Wells-st.

PRINTING MACHINERY AND SUPPLIES.

10X15 C. P. PRESS, 10 IN. CUTT'R, MOTOR, 200 cases type, folder. Ph. Bruns. 9756.

SEWING MACHINES.

SINGER, DROPHEAD, $6; WHITE ROT., elect., console, $29. 1955 N. California-av.

PULLS 12 INQUIRIES; RENTS SUITE!

One of the 12 prospects who answered this Tribune Want Ad rented the suite the day the ad ran.

TO RENT—HOUSEKEEPING ROOMS.
SOUTH.

EBERHART, 6000, 3D—2 RS., RL. KIT., SL. pch., $6.50; 1 lg. rm., r. w., $4. Eng. 0000.

Keep your housekeeping rooms rented by using low cost Tribune Want Ads. The Tribune reaches five out of every nine families in Chicago and suburbs!

CALL SUPERIOR 0100—ADTAKER!

BUSINESS OPPORTUNITIES.
Businesses For Sale.

BARBER SHOP AND BEAUTY SHOPS FOR Sale—Also fixtures, new and used. PAIDAR CO., 1120 N. Wells-st. Diversey 0200.

BEAUTY PARLOR—FOR SALE—SUPPLIES, equipment. Cash. Easy terms. Catalog sent. GIBBS & CO., 21 S. WABASH-AV.

BEAUTY PARLOR—FOR SALE. ESTABlished 11 years. 3849 W. 26th-st.

DELIC.-GROC.—OLD EST.; HAS DONE $350 wk.; rent $45; stm. ht.; liv. rms.; equipt. cost over $2,000; for quick sale will take $700 cash, bal. of $700 in 2 yrs. Must sell at once. 3403 N. Cicero-av.

DELICATESSEN, GROCERY, CIGARS, CANdy, ice cream—Bess. 2055 Montrose.

DRESS SHOP — NR. LOOP; SMALL INV. ATLAS BUSINESS EX., 134 N. La Salle.

DRUG STORE—SOUTH SIDE. GOOD GOING BUSINESS. MR. WALLER. RAND. 5888.

FURN. REPAIR SHOP; WELL EQUIPT.; stock, mach., and tools; estab. trade; good loc.; any reas. offer considered. Moh. 0340.

GAS STA.-BARBECUE—ON DOUBLE SECtion corner, with ground. Smitty's, Archer and McCarthy-rd., Lemont, Ill.

MEAT MARKET—PAYING BUSINESS ON E. 63d-st. Sickness. Hyde Park 0479.

REFRIGERATION, REPAIR AND WELL equipped shop. Estab. business. Will sacrifice for cash. Address M A 514, Tribune.

RMG. HSE.—40 RM.; CLN.; WELL FURN.; lsed. furnished; security and $200 mo. Steinbock & Alexander, 160 N. La Salle.

ROOMING HOUSE—16 RMS., HOT. W. HT.; rent $60; good lease; price $500. 201 S. Throop. Haymarket 0388.

RMG. HSE.—42 RS., 5 GAR., 12 KIT. APT. water all rms.; new. dec.; well rented; long lse. 923 Irving Pk., nr. Broadway.

ROOT BEER ON DRAFT, TRIPLE COR.; season starting. Investment back in 30 days. No dealers. 3614 W. Grand.

SUPER STATION—5 PUMPS, INC. GREASE, wash rack; sac., sickness. Humi. 4367.

VENDING ROUTE—NO COMPT.; AV. $40 wk.; $200 req. 440 S. Dearborn, R. 750.

IF THE KIND OF STORE OR BUSINESS you want to buy is not offered for sale today, why not advertise in the Business Opportunities Wanted Column? Stop in today at one of the Tribune Want Ad Offices, Madison and Dearborn-sts., 1101 E. 63d-st., or call Superior 0100, ask for an Ad Taker.

Business Equipment.

ATTRACTIVE ORANGE CABINETS AND coolers at bargain. 1375 W. Lake.

Business Service.

SELL YOUR BUSINESS FOR CASH. City or ctry.; no publicity; quick results. ATLAS BUSINESS EXCH., 134 N. La Salle. Franklin 4191.

HOME FURNISHINGS.
(See Also Household Appliances.)
Furniture and Dept. Stores.

HARTMAN'S WAREHOUSE CASH BARGAIN OUTLET STORE—YARDS 4590.
$50 value 2 piece parlor suite.....$17.50
$ 8 VALUE MATTRESSES 1.95
$50 value 3 piece bedroom set...... 17.50
$12 VALUE 9X12 RUGS............ 4.95
$75 value 7 piece dining rm. set.... 23.95
$ 5 VALUE LINK SPRINGS 1.29
$20 value DRESSERS 4.95
153 W. 39th-st. Open Tues., Thurs., Sat. eves.

South Side.

RUGS, ACM. OF UNC. FROM SHLVS., STRG. Sell for chgs., $8.50 up. Klever Shampay, 4633 Cottage Gr. Op. eves., Tues., Thur., Sat.

22 STORAGE LOTS OF FINE FURN. SOLD for charges due. Available Storage, 7732 Stony Island-av. Open eve. till 9 p. m.

UNCLAIMED STORAGE SALE — 4 ROOMS comp., $69.50; only $15 cash; your own terms. Kessel Bros., 4312 Cottage Grove-av.

North Side.

RUGS—UNCLAIMED!

Large assort. 9x12 rugs low as....$ 7.50
$45 heavy Axminster [new], 9x12....$16.50
Imperial Rug Cleaners, 2123-33 Lincoln-av. Open daily; Tues., Thurs., Sat. eves. till 9.

BANKRUPT—NEW FURN.; PARL., BEDR., dng. sets, $35; rugs, chairs, brkfst. set, $9; other bargs. Open eves., Sun. 6542 N. Clark.

BRAND NEW FURN. MART, SAMPLES TO be closed out below cost; liv. rm., bedr., din. r., odd chrs., sofas. 201 E. Ohio, 2d.

SACRIFICE FOR CASH $50,000 NEW FURN.; parl., bed., din., $29; rugs, $10. Remer Co., 5822 N. Western. Open eves. 9, Sun. 5.

West Side.

SACR. NEW FURN., PARL., BEDR., DIN. rm. sets, $39; brkfst. sets, $10; rugs, odd tables, chairs. Tuft, 4444 Madison. Op. eves.

HOME FURNISHINGS WANTED.

ATLANTIC 2290.

PHILPOTT'S BUYERS MEAN MONEY TO YOU. See us first. Get more. We are as near as your phone. ARTHUR R. PHILPOTT.

KEDZIE 1300.

Best cash prices for used furn., rugs, stoves, elec. radios. Roman Furn. Prompt service.

CALL CRAWFORD 3850 FOR HIGHER cash prices on your furn., rugs and elec. radio; prompt serv. Spaulding Furniture Co.

CALL NEVADA 1150 — HIGHEST CASH prices paid for used furn., rugs, stoves, elec. radios; prompt service. Acme Furn.

WE PAY MORE FOR YOUR FURNITURE, rugs. Call anywhere. Victory 1414.

HIGHEST PRICES PAID USED FURN., rugs, radios. Call anywhere. H. P. 3197.

HOUSEHOLD APPLIANCES.

ELEC. WASHER, $16; MAYTAG, $25; Thor, $25; new ones, $1 wk. 3126 Lincoln.

Electrical Refrigeration.

BRAND NEW 1932 FREEZE KING. $79.50; 3 yr. Guar.; Terms, $2 weekly. So why buy used or reconditioned refrigs.? Factory, 2430 S. Michigan-av. Open eves. Fact. Branch, 173 N. Michigan-av. Open eves.

NEW 1932 NAT. ADVERT. ELECTRIC REfrigerators, $50. $100 discount, 3 yr. guarantee; reconditioned refrigerators, $39. Terms. 6625 Dorchester. Open eves., Sunday.

REPOSSESSED FRIGIDAIRES, KELVINATors, Zerozones, $39.50 up; one year guarantee. 2308 W. Madison. Open eves., Sun.

KELVINATORS, 5.6 CU. FT., $35; FRIGIDaires, 6 to 10 cu. ft., at a saving of ¼ of original cost. 220 W. Huron-st.

$39.75 BUYS A1 RECONDITIONED Electric Refrigerator. O. W. RICHARDSON, 125 S. Wabash-av.

EL. SLICER, FRIG., PORC. 2 DR.; LIKE new; 9 cu. ft.; $90; med. sz., chp. Buc. 0816.

JEWELRY, WATCHES, ETC.

1.50 KT. DIAMOND — 15 DIAMONDS mounted in a gorgeous lady's platinum ring; cost originally $500; our price..$125. Diamonds, old gold, pawn tickets—bought. THE U. S. LOAN BANK, 10 N. Clark-st. Rm. 605.

100% FULL VALUE PAID

in CASH for diamonds, old gold, broken jewelry, crowns and bridgework, watches, pawn tickets, etc. ASK FOR MR. LANE. 7 W. Madison, Cor. State-st., Room 811.

½ KT BL. WH. PLAT. MTD. DIAMOND..$85
1 kt. plat. mtd. diamond ring........$100
60 dia. set plat. Baguette wrist watch..$145
Old gold, silver, plat., broken jewelry, gold teeth, pawn tickets—BOUGHT FOR CASH. Jewelers' Ex., 32 N. State, R. 1102. Dea. 8905.

95 CT. DIA. BLUE WHITE GEM SET IN beaut. sq. prong engagement ring...$115. LEVINSON'S LOAN BANK, 739 N. Clark.

HIGHEST CASH IMMEDIATELY FOR OLD gold, dia., watches, teeth, etc. Romack Refinery, 7 W. Madison, cor. State, R. 1001.

WE PAY MORE CASH FOR OLD GOLD, jewelry, dental crowns. Standard Smelting Works, 202 S. State, cor. Adams, Room 802.

BEST PRICES FOR GOLD, JEWELRY, DIA., pawn tickets. Rocca, 32 N. State, R. 900.

MUSICAL INSTRUMENTS.
Pianos and Players.

REBUILT PIANOS—$25 TO $55; PAY $5 down, $1 weekly. Kimball Factory Salesroom, 2631 W. 26th-st. Lawndale 3862.

CLOSING OUT ALL USED PIANOS AT cost. All makes and styles, $20 up. SCHULTZ PIANO CO., 2255 W. MADISON.

PARTY LOSING HOME OFFERS $1,000 grand piano, less than yr. old, for $350. WYMAN'S, 604 Republic Bldg., 209 S. State.

RENT A BABY GRAND, $8 A MO.; NEW midgets, $6; semi-midgets, $5; used upr., $2 up. Cable Piano Co., 301 S. Wabash.

GRAND PIANO—10 YR. GUARANTEE; BIG bargain; cash only. 3409 N. Ashland.

AUCTION SALES.

WILLIAMS, BARKER & SEVERN CO., 423 S. Wabash. General Auctioneers. Furniture, Carpets, General Household Goods. Telephone Harrison 3777.

USED AUTOMOBILES FOR SALE.

EVERY CHICAGOAN SHOULD INVESTIGATE

STUDEBAKER'S SMASHING BARGAINS!

EVERY CAR CUT $150 TO $300

Studebaker Sales Co. of Chicago—specialists in used car bargains—never offered such remarkable buys before! 188 cars in one building to select from. And every one of them is backed by 5 days' driving trial.

'29 NASH COUPE....................$235
'30 CHEVROLET ROADSTER............ 275
'29 OAKLAND SEDAN.................. 335
'30 DODGE COUPE.................... 325
'29 HUDSON SEDAN................... 345
'30 MARMON 8 SEDAN................. 345
'30 DE SOTO 8 SEDAN................ 345
'30 DODGE COACH.................... 345
'29 NASH DE LUXE BROM.............. 385
'30 OLDSMOBILE COACH............... 395
'28 LA SALLE SEDAN................. 395
'30 NASH SPORT CPE................. 395
'29 STUDE. PRES. 8 SED............. 395
'29 STUDE. COM. SPT. CPE........... 395
'29 BUICK SPORT COUPE.............. 445
'30 STUDE. COM. 8 SED.............. 445
'31 DODGE SEDAN.................... 445
'28 FRANKLIN SED................... 485
'30 HUDSON 8 SEDAN................. 495
'31 STUDE. SPT. CPE................ 495
'30 WILLYS-KNIGHT SED.............. 545
'31 STUDE. SIX SED................. 545
'31 STUDE. DICT. 8 SED............. 545
'31 STUDE. DICT. 8 CPE............. 595

TERMS. OPEN EVES. CAL. 6492.

STUDEBAKER SALES, 26TH AND MICHIGAN.

Fords—500—Chevrolets

500 GUARANTEED CARS REDUCED 40%. $20 CASH, BAL. EASY. No indorsers. '29-'31 Coupes, Sedans, Roadsters, $75 up. '27-'28 Coupes, Sedans, Roadsters, $25 up.

'32 State License Furnished.

Your car as down payment. Always open.

Levy Auto and Finance Co., 724 Milwaukee, Cor. Carpen'r

100 REPOSSESSED CARS AT BARGAIN prices; 90 day warranty; 7 day driving trial; 12 to 24 mos. to pay. S. & G. AUTO FINANCE, 4635-37 W. MADISON-ST.

REO—'31 SEDAN, LIKE NEW; OLDS '30 coach; Reo, '28 3 ton moving van. MYERS SHERMAN CO., 2230 S. Union-av.

AUBURN—LATEST 1930 LIGHT 8 4 DOOR sedan; fully equipped; guar.; terms; $295. ALWAYS OPEN. 2810 MADISON.

BUICKS. NOW THAT THE HOLIDAY IS OVER how about getting a car for yourself? We have a complete line of Buicks, reconditioned and ready to go, that you may pick from. Prices run from $65 up to $695. Come out and make your selection now. NORTHWEST BUICK CO., 3801 LAWRENCE-AV.

BUICK—'31 5 PASS. 4 DR. SEDAN, MODel 8-67; 6 wire whls., fend. wells, chrome tire covers, radio, heater, trunk; cost $1,887; reposs.; can't tell from new; sacr. for $695; your car as down pay., bal. 12-24 mos.; 7 day driv. trial. G. M. S. Finance Co., 4635 Washington-blvd.

BUICK 1930 SEDANS.

We have 5 of these beaut. 4 door Sedans that must be sold at once. No. reas. offer refused. Come in and make us a bid. LINCOLN PARK BUICK, 2825 N. Halsted.

BUICK—1931 MODEL 8-90 7 PASS. SEDAN; practically new; now, $1,135; terms. Jas. Levy Motors Co., 23d and Michigan.

BUICK—1928 4 DOOR SEDAN; A1 CONDItion; $225; guaranteed; terms. ALWAYS OPEN. 2810 MADISON.

BUICK—1930 DE LUXE SEDAN; SIDE MTS. Radio, etc. Special, $235 down. LOGAN SQUARE BUICK, 2468 Milwaukee.

CADILLACS—'32, '31 V-12S AND V-8S.
'32 De Luxe Sed., 6 wire w., etc. Used. Chp.
'31 V-12 Fltwd. Spt. $4,400 car.......½ cost.
'31 V-12 Fltwd. Sed., hardly run.......½ cost.
'31 V-12 Fltwd. Town De L. Sedan...$1,985
'31 V-8 Town Spt. Sedan, like new...$1,485
YEAR, MODEL AND CONDITION WARR. F-R-L-Z, 1132 DIVERSEY-BLVD.

CADILLAC—7 PASS. LIMO. LATE '27; EXC. cond.; new tires; $200. Cohasset 4740.

CHEVROLET—CHEVROLET.

12 to choose from, consisting of '30 and '31 sedans, coaches, coupes, standard and de luxe models. Price range from $150 up. All cars guaranteed 90 days. Terms, trade. ALWAYS OPEN. 2810 W. MADISON-ST.

CHEVROLETS— CHEVROLETS—1932-'31-'30 de luxe models. Used spt. coupes, coaches, sedans, 10 to choose from, $150 up. C.M.A.C. Finance, 3327 Milwaukee.

CHEV.—COACH, NEW AUG., 1929; EXC. cond.; many extras; $225. Cohasset 4740.

CHRYSLER—LATEST 1930 MODEL 77 crown sedan; looks and runs same as day it left factory; fully equipped; guar.; $495; terms. 2810 MADISON-ST.

CHRYSLER—'32 5 PASS. CPE., STRAIGHT 8, used, driven very little, pass for new car; original cost $1,875, for quick sale will take $875. Guar. Terms. 2810 MADISON.

CHRYSLER—1928 SEDAN, $225; THE popular model 72, in like new condition. CHRYSLER DEALER, 3236 Jackson-blvd.

DE SOTO—'31, W. WH. DE LUXE SEDAN; new thruout; cost $1,275; sell for $485. Finance Co. repossesses. 2433 S. Michigan.

ESSEX—1931 SPT. CPE., RUMBLE SEAT, 6 wire whls. Can't tell from new. $325. Tax warr. acpt. Finance Co., 4440 W.Madison.

Fords—Tax and License Free.
1931 De Luxe Rdstr., side mounts......$325
1931 Sport Rdstr., perf. cond.............. 250
1931 Victoria; side mts., extras.......... 310
1931 Sport Coupe; same as new........... 235
1931 Tudor; driven very little 265
$20 to 1-3 down; 90 day guarantee. M. J. KELLY, 4445 W. MADISON.

FORDS—BELOW COST.

'27-'28 FORDS, $25 UP.
'29-'30-'31 FORDS, $125 UP.
75 to choose from. All styles and models. Terms; guaranteed. 2751 W. MADISON-ST.

FORDS—50 LATE '29S, '30S, '31S. ALL models, $85 up; terms, $10 down, $20 per month; 90 day written guarantee. LITSINGER, 925 W. Jackson. Alw. open.

FORDS—BIGGEST SELECTION 1931-1930-1929; all models. Lowest prices. GLENN E. HOLMES, INC., 30 East Lake-st.

FORD—'30 COUPE; MUST SELL AT ONCE; owner can arrange terms. See at GARAGE. 3554 Montrose-av. Keystone 3800.

FORDS—1928 TO 1931, ALL MODELS, PRICED TO SELL AT ONCE. HESSER & SODEN, 1234 MORSE-AV.

FORDS — 15 LATE 1931 TUDORS AND COUPES, all like new; small down payment. LAWDER BROS., 6900 Vincennes-av.

FORDS—6, 1931 FORDOR DE L. SEDANS, all in exc. cond.; $295 up; small down payment. Lawder Bros., 6900 Vincennes-av.

FORD—1928, '29 COUPES, TUDORS, REAL buys, $75 to $115. 1107 N. Clark-st.

FORD—LATE '31 COUPE; RUMBLE SEAT. Will sell cheap. See today. 1107 N. Clark.

GRAHAM-PAIGE—'29 MODEL 6-14; 4 SPD. trans.; nice and clean inside and out. $185. Must sell. Owner. Austin 9666.

HUDSON—'26 BROUGHAM; 5 BRAND NEW tires; reliable transportation for low price. $75. 2457 Michigan-av.

HUPMOBILE—8 LATE '31 CUST. SEDAN; free wheeling; 6 wire whls., chrome whls. and tire covers. Cost $2,600; reposs.; sacr. for $695. Your car as down payment. bal. 12-24 mo. 7 day driv. trial. Always open. G. N. C. FINANCE AT CRAWFORD-AV. 3939 Washington-blvd.

HUPMOBILE—8 CYL., 90 H. P. SEDAN, '31. Features 100% equip., 6 wire wheels, automatic ride control, trunk, heater, etc. Priced for immediate sale, $795. GAMBILL MOTOR COMPANY, 2230 S. Michigan-av. Cal. 5800.

HUPMOBILE—'31 CLUB CUSTOM BUILT sedan. A beauty. Cash or terms. You won't be disappointed. Phone Mrs. Adler, Hyde Pk. 2481. Address 1105 Hyde Pk.-blvd., apt. 2.

LINCOLN—'29 LIMOUSINE, LIKE NEW. Jet black, 6 W. Whls., fend. wells, $1,250. Terms. L. W. Shanesy & Co., 2821 Sheffield.

MARMON BLT. LT. 8 SEDAN—LATE '30, orig. tires and paint; reposs.; take balance due, $275. Terms. 3333 W. Madison-st.

NASH—SEDAN, 1930 MODEL 480; TWIN igni.; must sell. Mrs. B., Ken. 2049.

NASH—'29 7 PASS. DE LUXE SEDAN; 6 w. w.; owner must sac. Vincennes 2629.

OLDSMOBILE—'31 DE LUXE CPE.-RDSTR.; 6 wire whls., side mts.; rumble seat; extras; a beauty; sacrifice for $565; terms. Miller Motor Sales, 4444 Irving Park.

PACKARD—EIGHT 1930 MODEL SER. 733 Convertible Coupe, Rumble seat; new car appearance; radiator screen, mascot, fender lights, chromium plated; guaranteed; $1,075. PACKARD MOTOR CAR CO. OF CHICAGO, 2357 Michigan-av. Calumet 7400.

PACKARD—1929 CLUB SEDAN LIGHT 8; 6 wheels; 2 fender mounted; trunk; fully equipped; has appearance of new car; $495; guaranteed; terms. 2810 Madison.

PEERLESS—8, 1931 CONV. COUPE; 6 GD. tires; 7,400 mi. Exc. cond. Must sell to settle estate; $750. Niles Center 365.

PIERCE-ARROW — BIG SELECTIONS; LOW prices; liberal terms. Pierce-Arrow Factory Branch, 2246 S. Michigan-av. Calumet 6100.

PIERCE-ARROW—1930 5 PASS. SEDAN IN excellent shape; priced at $895. South Side Nash Sales, 7158 Stony Island-av.

PLYMOUTH—1932 USED SEDAN; VERY, very low mileage. Exactly like new in every way. $75 down. Bal. to suit you. No endorsers. 5710 Broadway. Long. 1252.

PLYMOUTH—LATEST 1932 COUPE OR 4 door, slightly used, $135 down, balance 18 months; fully guar. 7424 Stony Island.

PONTIAC—1931 SEDAN, $150 DOWN, BAL. $24 a month. Here is a great buy. Community Motors, Inc., 2473 Milwaukee-av.

STUDEBAKER—'31 DE LUXE 6.........$335
STUDEBAKER '31 COM. 8..............$450
Both Sedans guar. in first class cond. Spaulding Bonding Co., 5107 N. Clark.

STUDEBAKER—LATEST 1931 DICTATOR 8 sedan, 4 door; original cost $1,142; for quick sale will take $395; best buy in Chicago; guaranteed. Terms. 2810 Madison.

STUDEBAKER—8 '31 CUSTOM DE LUXE Regal Sedan, fully eqpd.; free wheelg.; other extras; only $485. Terms. 2424 Milwaukee.

STUTZ — 1929; GOOD CONDITION. NO reas. offer refused. Triangle 1421.

WILLYS—1931 4 DR. SEDN., WIRE WHLS. White wall tires; seat cov.; must sell; need cash at once; $390. 7328 Calumet.

USED AUTOMOBILES FOR SALE.

Golden Rule Finance Company

5 DAY DRIVING TRIAL. Open Evenings and Sunday.

1931 Pierce-Arrow Sedan..................$975
1931 Hupmobile Sed., 133 h. p., s. m. 695
1931 Reo Sedan, w. w., s. m............ 675
1931 Hudson Sedan, free whl............ 595
1931 Hupmobile Sedan 595
1930 Buick Sedan, Model 61............. 535
1931 Dodge Six Sedan 475
1930 Dodge Sed., Senior, 6 s. m........ 450
1930 Studebaker 8 Sedan 395
1929 La Salle Sedan 395
1930 Hupmobile Sedan, w. w., s. m. 395
1931 Nash Sedan 365
1931 Nash Standard Sedan 365
1931 Plymouth Sedan 295
1929 Oakland Sedan 295
1930 Studebaker 6 Sedan 295
1930 Marmon Sedan 295
1931 Essex Sun Sedan 275
1929 Buick Coupe 265
1930 Nash Standard Sedan 195
1930 Chevrolet Coach 195
1929 Graham Sedan 195
1929 Hudson Sedan 195
1929 Ford 2 Door Sedan 195
1929 Chevrolet 4 Door Sedan 165
1930 Essex Coupe 150
1928 Nash Sedan 150
1929 Chevrolet Conv. Coupe............. 145
1928 Studebaker 2 Pass. Cpe............ 95
1929 Essex Coach 95

6935-6937—7001 STONY ISLAND. DORCHESTER 1415.

Repossessed Fords-Chevs.

1,000 TO PICK FROM.
'29-'31 MODELS, $70 up. '27-'28 MODELS, $20 up.

MAKE YOUR OWN TERMS.

FREE 1932 STATE LICENSE. 90 DAY WRITTEN GUARANTEE. YOUR CAR TAKEN AS DOWN PAYMENT. Chicago's oldest and largest exclusive Ford and Chev. Finance Co. Always open.

WALTON FINANCE CORP., 940-958 MILWAUKEE-AV.

NOTHING OVER $100

'27 Chev. Cpe.....$40 '25 Jordan Sed.....$50
'26 Buick Coach.. 65 '25 Hudson Coach 50
'27 Hudson Coach 65 '27 Paige Sedan.. 95
'26 Nash Rdstr... 95 '27 Hupp 8 Sed... 99
SOUTH SIDE NASH USED CAR DEPT.

7445 Stony Island-av.

AUTOMOBILE LOANS.

CASH

In 10 Minutes—No Delay. AUTO AND TRUCK LOANS. CONFIDENTIAL. NO ENDORSERS. 15 Years at Same Location.

WINTER-HIRSCH

1842 S. Michigan-av. CALUMET 4586.
4657 W. Madison-st. ESTEBROOK 3243.

WHEN YOU NEED MONEY REMEMBER

1—Your automobile is collateral.
2—We will reduce your present notes.
3—Terms are lowest—service best.
4—6 convenient offices to serve you.

Automobile Bonding Co.

Established 1919.

66 E. South Water. Rand. 7990.
4802 N. Western, 2d fl. Lon. 8342.
7850 S. Halsted, 2d fl. Tri. 0807.
6212 Cottage Grove. Hyde Park 9723.
4734 W. Madison. Aus. 3906.
4803 Milwaukee. Pen. 4888.

BORROW WISELY

AUTO AND TRUCK LOANS. or present notes reduced to easier payments.

WE CHARGE LESS

Majestic Investment Corp.,

105 W. Monroe. Randolph 4364.
6241 Cottage Grove. Dorchester 4561.
5321 W. Madison. Austin 4060.
647 Madison-st., Oak Park. Euclid 1808.

LEWIS E. BOWER,

1240 S. Mich., 4217 Devon, 59 W. Wacker, 6338 Stony Island, 747 Madison, Oak Park. LEGAL RATES UNDER STATE CONTROL.

MONEY NOW.

NO QUESTIONS ASKED. LIBERAL CASH IN 10 MINUTES. Gordon Finance Co., 2239 S. Michigan-av.

AUTO AND TRUCK LOANS—MOTOR CAR FINANCE CO., 2411 S. Michigan-av. Calumet 7272.

MOTOR TRUCKS.

FORD, CHEV.—200 TO PICK FROM. THE BEST SELECTION IN CHICAGO. All type bodies; 90 day guarantee. LOWEST PRICES—EASIEST TERMS.

940 TO 958 MILWAUKEE.

MACK TRUCKS, 2½ TO 7½ TON, SOLIDS AND PNEUMATICS, 4 AND 6 WHEELS. BUSES, TRACTORS AND TANKERS. MACK, 3300 WENTWORTH. CAL. 5413.

AUTOCAR BARGAINS—USED TRUCKS AND tractors; all sizes; except. good condition. 1716 W. PERSHING-RD. VIR. 0210.

FORDS, CHEVROLETS, DIAMOND TS—ALL sizes, any body style, 20 to choose from. B. & W. Motor Co., 827 W. 35th-st.

FORDS AND CHEVROLETS—1931 1½ TON trucks with all types of bodies; bargs. LAWDER BROS., 6900 VINCENNES-AV.

SELL TOURING TRAILER—PRAC. NEW; reas. Ideal for camp, vac. Stewart 9809.

TRUCKS—FOR SALE—WITH CITY HAUL'G. Old. est.; $500 req. Van Buren 0881.

2½ TON COAL DUMP TRUCK, $500; $300 down; 3 yr. contract. 2213 W. 18th-st.

AUTOMOBILES WANTED.

CARS SOLD FOR OWNERS ON COMMISsion basis; quick action; all makes; all models; est. 10 yrs. 3333 Fullerton. Op. eve.

WTD.—50 LATE AUTOS FOR CASH. 3327 Milwaukee, at Crawford. Pensacola 4379.

CHEVROLET—1929 COACH; CASH OFFER. Private. Call after 6 p. m. Tri. 7910.

WANT MOST CASH? "SELL OUR CAR TO Stone." 2534 Lawrence. Rav. 8570.

MOTORCYCLES AND BICYCLES.

SACRIFICING ALL NEW '32 HARLEYS and all used, to make room for '33s. Tms. Open eves. Kemper, 1507 S. Michigan.

AUTO TIRES.

NEW U.S. ROYAL 2DS—SAVE UP TO 50%. BERLIN TIRE CO., 1400 S. Michigan-av.

BUSINESS DIRECTORY.

Carpet and Linoleum Laying.

CARPET AND LINOLEUM LAYERS—EXPD. Guar. work. Reas. Brunswick 5193.

Chiropodists and Foot Specialists.

CHIROPODY—BOTH FEET, $1; MASSAGE, 35c up. Dr. Maurice Fisher, Dr. F. E. Smith, Jauma Beauty Salon, 642 N. Michigan-blvd. Del. 2515.

Moving, Storage, and Hauling.

LONG DIST. FURN. MOVING—SMALL LOTS given greatest consideration. Mon. 4860.

Painting and Decorating.

IN AND OUTSIDE QUALITY WORK. 1 R. pap., $3.50 up; paint., $4 up. Kns. 5824.

TYPEWRITERS AND SUPPLIES.

PORT. TYP., $10; ROYAL, $15; MULTIgraph, $25. 190 N. La Salle. Fra. 5236.

TERMS OF SUBSCRIPTION OF THE TRIBUNE.

Orders for mail subscriptions must be accompanied by remittance to cover.

Rates for Illinois [outside Chicago], Indiana, Iowa, Michigan, and Wisconsin:

Daily, without Sunday, one year, $5.00; six months, $2.50; three months, $1.25; two months, $1.00; one month, 50c.

Daily, with Sunday, one year, $12.50; six months, $6.25; three months, $3.15.

Sunday only, one year, $7.50; one month, $1.00.

Rates for subscription in postal zones 3 and 4 [measured from Chicago], outside of Illinois, Indiana, Iowa, Michigan, and Wisconsin:

Daily, without Sunday, one year, $7.50; one month, $1.00.

Sunday only, one year, $7.50; one month, $1.00.

Daily and Sunday, one year, $15.00; one month, $2.00.

Rates for subscription in zones 5, 6, 7, and 8 [measured from Chicago], Canada, Mexico, and foreign:

Daily, without Sunday, one year, $12.00; one month, $1.50.

Sunday only, one year, $7.50; one month, $1.00.

Daily and Sunday, one year, $19.50; one month, $2.50.

Give postoffice address in full, including county and state. Remit by express money order, drafts, or in registered letter at our risk to The Tribune Company, publishers, Tribune Square, Chicago.

MEMBER OF THE ASSOCIATED PRESS.

The Associated Press is exclusively entitled to the use for republication of all news dispatches credited to it or not otherwise credited to this paper, and also to the local news published herein.

All rights of republication of special dispatches herein also are reserved.

Chicago Daily Tribune.
THE WORLD'S GREATEST NEWSPAPER
TUESDAY, JULY 5, 1932.

Fifty-Five Persons Injured by Fireworks or Guns During July 4 Celebration, Five Times 1931 Total

[TRIBUNE Photo.]

ONE OF THE VICTIMS OF JULY 4 FIREWORKS. Walter Barlow of 7050 Princeton avenue who was injured in the left eye by firecracker. Doctors will decide later whether he will lose the eye. *(Story on page 1.)*

[TRIBUNE Photo.]

OVER JUMPS AT KNOLLWOOD CLUB HORSE SHOW. Mrs. Winn Canfield on Cellar Boy taking a four foot hurdle at the annual event at Lake Forest club.

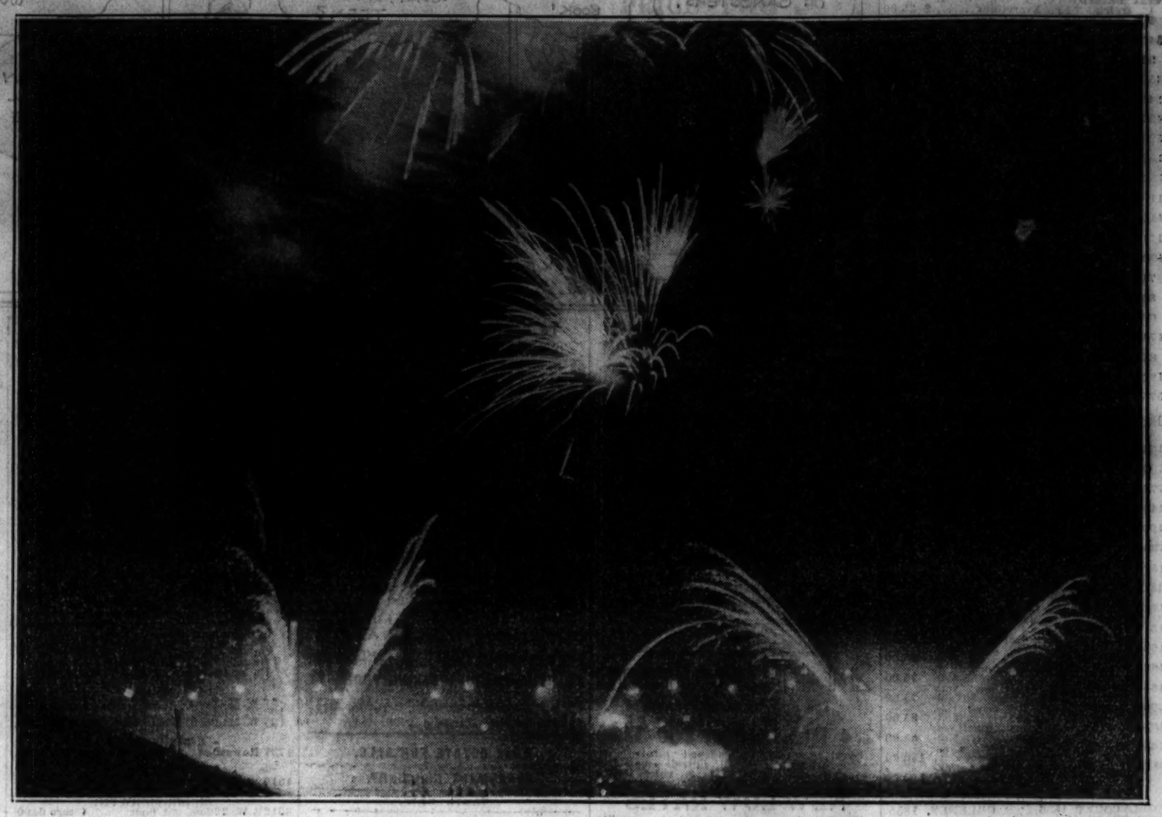

[TRIBUNE Photo.]

CROWD OF 60,000 SEES BRILLIANT DISPLAY OF FIREWORKS AT MILITARY TOURNAMENT. Bombs bursting and lighting up Soldiers' field and the Field museum last night when the attendance at the show was the largest so far. It was estimated that there were 40,000 inside the stadium and 20,000 outside. The show which attracted the crowd will be repeated tonight. *(Story on page 3.)*

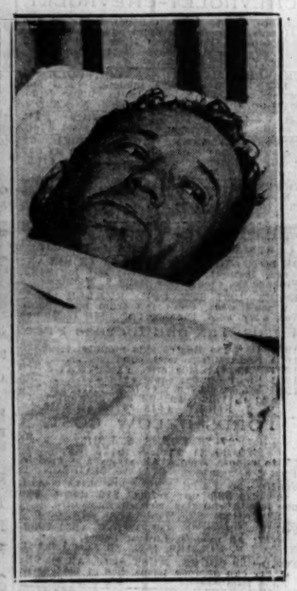

[TRIBUNE Photo.]

TWO WOUNDED IN RESTAURANT HOLDUP. Jerry Heinig Jr. (left), son of proprietor of place at 2025 Laflin street, and Acting Sergeant Frank Cunningham, who were shot in fight with robbers. One holdup man was captured. *(Story on page 2.)*

[TRIBUNE Photo.]

MACHINE GUN FIRES BETWEEN 700 AND 800 ROUNDS A MINUTE. New type of Browning antiaircraft gun which is fired during the battle scene of the military tournament at Soldiers' field at a plane caught by a spotlight. Pvt. Peter Yarenowich of Battery E, 61st Coast artillery is manning it. Pvt. Roy J. Young is to the rear. *(Story on page 3.)*

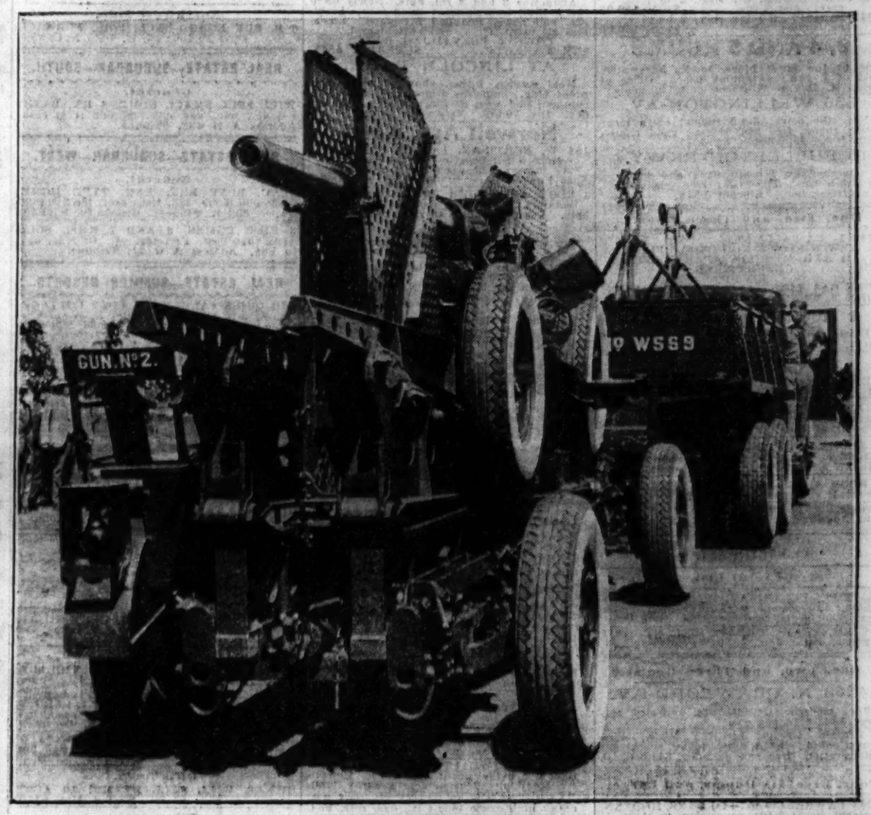

[TRIBUNE Photo.]

NEW WEAPON IS ADDITIONAL MENACE TO ENEMY BOMBING PLANES. Three inch mobile antiaircraft gun ready to be moved to where it is needed. It can be demounted and made ready to fire in three minutes, as is demonstrated at each performance of the military tournament at Soldiers' field. It belongs to Battery B, 61st coast artillery, stationed at Fort Sheridan. *(Story on page 3.)*

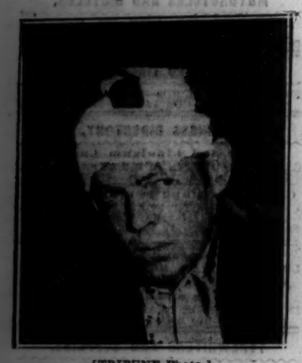

[TRIBUNE Photo.]

HELD AS ROBBER. Harry King, captured during holdup at Heinig's restaurant. *(Story on page 2.)*

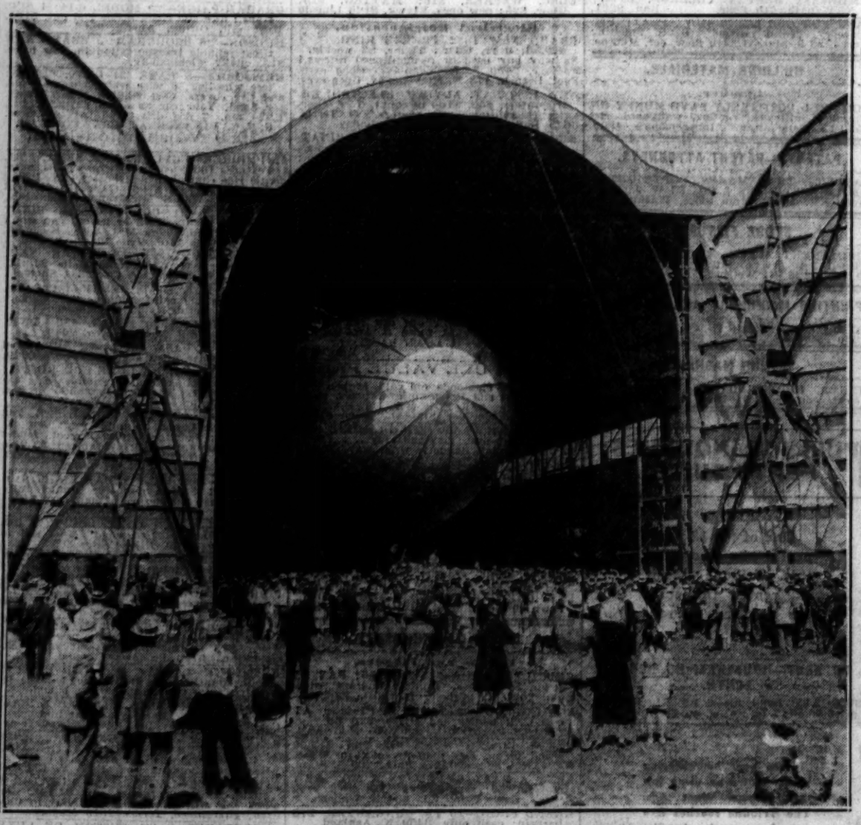

[TRIBUNE Photo.]

CROWD ATTENDS DEDICATION OF NEW BLIMP AND HANGAR. Scene at the Palwaukee airport, Milwaukee avenue and Palatine road, when the new Goodyear dirigible Puritan and its hangar were dedicated.

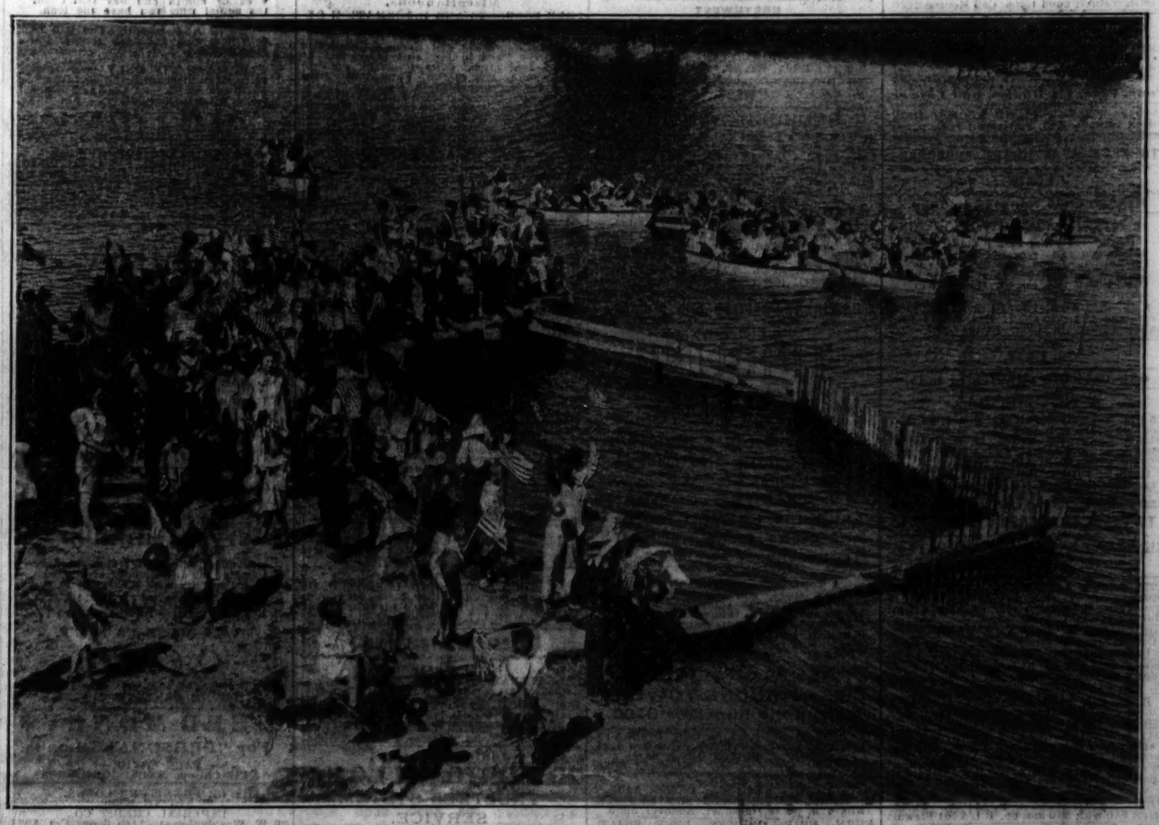

THREE HUNDRED CHILDREN ATTEND FOURTH OF JULY CELEBRATION AT CAMP ALGONQUIN. Scene during the regatta on the Fox river in which four new rowboats given to the camp by A. E. Jessurun of A. E. Jessurun and company and Ray Railton of B. A. Railton and company were used for the first time. Two were named for Jackie and Barr McCutcheon, children of Mr. and Mrs. John T. McCutcheon. [TRIBUNE Photo.] *(Story on page 11.)*

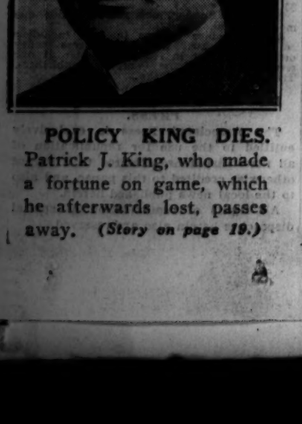

POLICY KING DIES. Patrick J. King, who made a fortune on game, which he afterwards lost, passes away. *(Story on page 19.)*